

Appendix 14 – Chapter 6’s heatmaps of object placement

This appendix accompanies chapter 6 of F. Lippok’s PhD thesis entitled “Death and all its customers. Changing burial rites in Northern Gaul (450-600 CE)”. The data used in the chapter is based on a twofold methodology. First, the heatmaps were generated through the Rural Riches database. Second, the detailed analysis regarding site- gender and age patterns in placement. Both will be explained below.

Explaining heatmaps

The heatmaps used throughout the chapter and in this extensive appendix illustrate where certain objects were placed and how this changed throughout the late 5th and 6th centuries CE. During data input in the database, the placement of objects was registered where this was possible. This enabled the creation of heat maps that displayed what places a particular object was found. Figure 1 details how the heatmaps should be read. Comparing differences between the heatmap’s phases enabled me to differentiate objects that were consistently placed in the same areas from those that showed change in placement over time. The visualisation in schematic graves conveys the placement of the discussed objects and is undertaken for all types of objects. The visualisation was done for all case studies as a whole and per cemetery. This appendix is the result of that work.

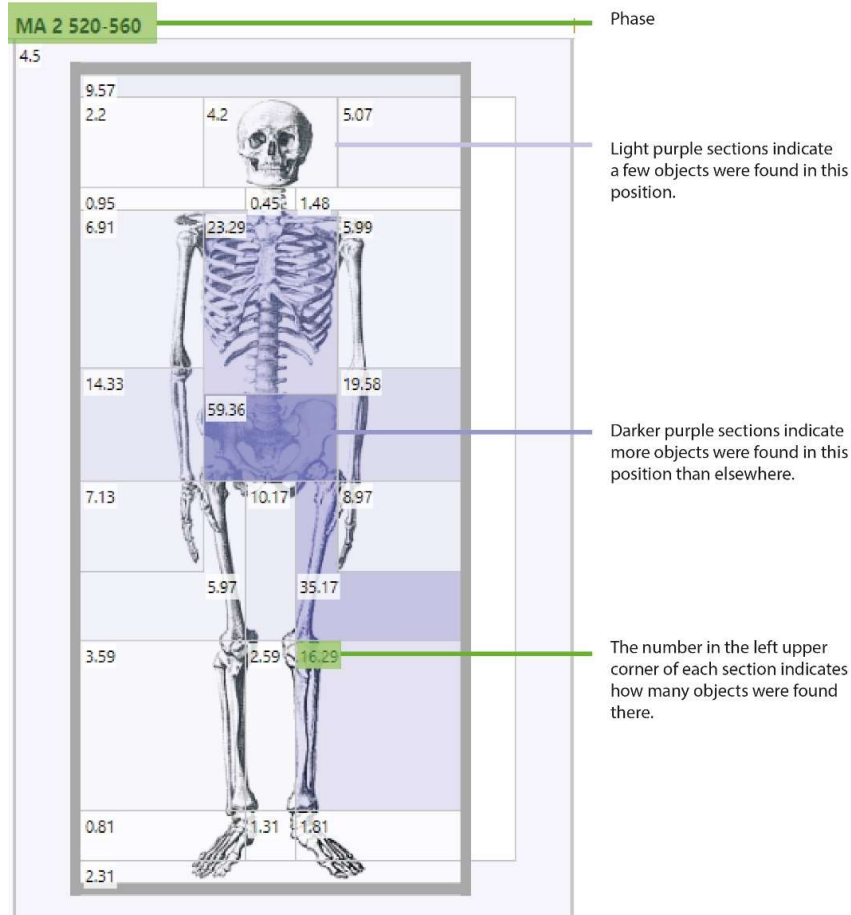

Figure 1. Overview of one section of a heatmap. At the top, the phase is indicated: all graves dating to this phase and that contain that particular object, are included in this section of the heatmap. The schematic grave is divided into sections with which the object’s positioning was recorded. The number in each section indicates how often an object was found there. The colour of the section indicates how frequent the placement was compared to other sections. Dark purple indicates a higher number of the object placed there, lighter purple indicates a smaller number of that object placed there.

The heatmap analysis enabled the categorisation of objects and object groups. Some objects were heavily normed, meaning they were placed in similar positions in all 16 case studies. Others were normed but with some differences between case studies. If there was little conformation between sites, the object positioning is called varied. An overview of which objects showed particular patterning is displayed in Table 1.

*Table 1. Overview of the types of patterning in placement of objects and what objects fall into those categories. The categories are as follows: **Heavily normed, little change**: Objects whose placement is heavily normed and whose placement didn't change much throughout the 6th century. **Heavily normed, some change**: Objects that are heavily normed and display some change over time. **Normed, no change**: This category of objects has a mostly consistent placement throughout all case studies, with a few sites diverging from the overarching tendency. **Normed, some change**: This category of objects has mostly normed placement, but the placement changes over time. **Varied, some change**: Objects that display locally diverse placement. **No norming possible**: A select number of object types were not numerous enough to establish the norming of their placement.*

Category	Object types in this category
Heavily normed, little change	Ceramic pots, bracelets, finger rings and earrings, beads, buckles and mounts, footwear, finger rings, hair pins, bells, chains, comb cases, cowry-shell, crystal balls, fiche à bélière, knives, silex and glass beakers.
Heavily normed, some change	Brooches, lances, axes, swords, decorative disks and keys.
Normed, no change	Ceramic bowls and ceramic jugs.
Normed, some change	Glass bowls, glass flasks, awls, chests, cleavers, fire steel.
Varied, some change	Purses, coins and combs.
No norming possible (number of objects in brackets)	Buckets (21), knife sheaths (20), copper bowls (17), ceramic beakers (17), glass pots (15), glass palm cups/tumblers (13), mosaic-pieces (12), ceramic flasks (10), spouted pots (9), gaming pieces (8), glass jugs (3), ceramic jar (1), Hercules club (1).

Detailed data analysis

In addition to the heatmaps, the computer program Visone was used to create detailed grave sketches with a visualisation of the individual object placement per grave. This method was used to answer more detailed questions regarding site, gender and age- dependent patterning of placement (Lippok 2025, Chapter 6). Most objects were not very numerous, and so all graves from all phases that contained that object were projected onto the grave scheme simultaneously. Figure 2 illustrates what a grave scheme for site-specific use of a certain object looks like, as well as what the scheme looks like for gender-specific placement of an object. Both images show clear patterning. This type of information was used to write chapter 6.

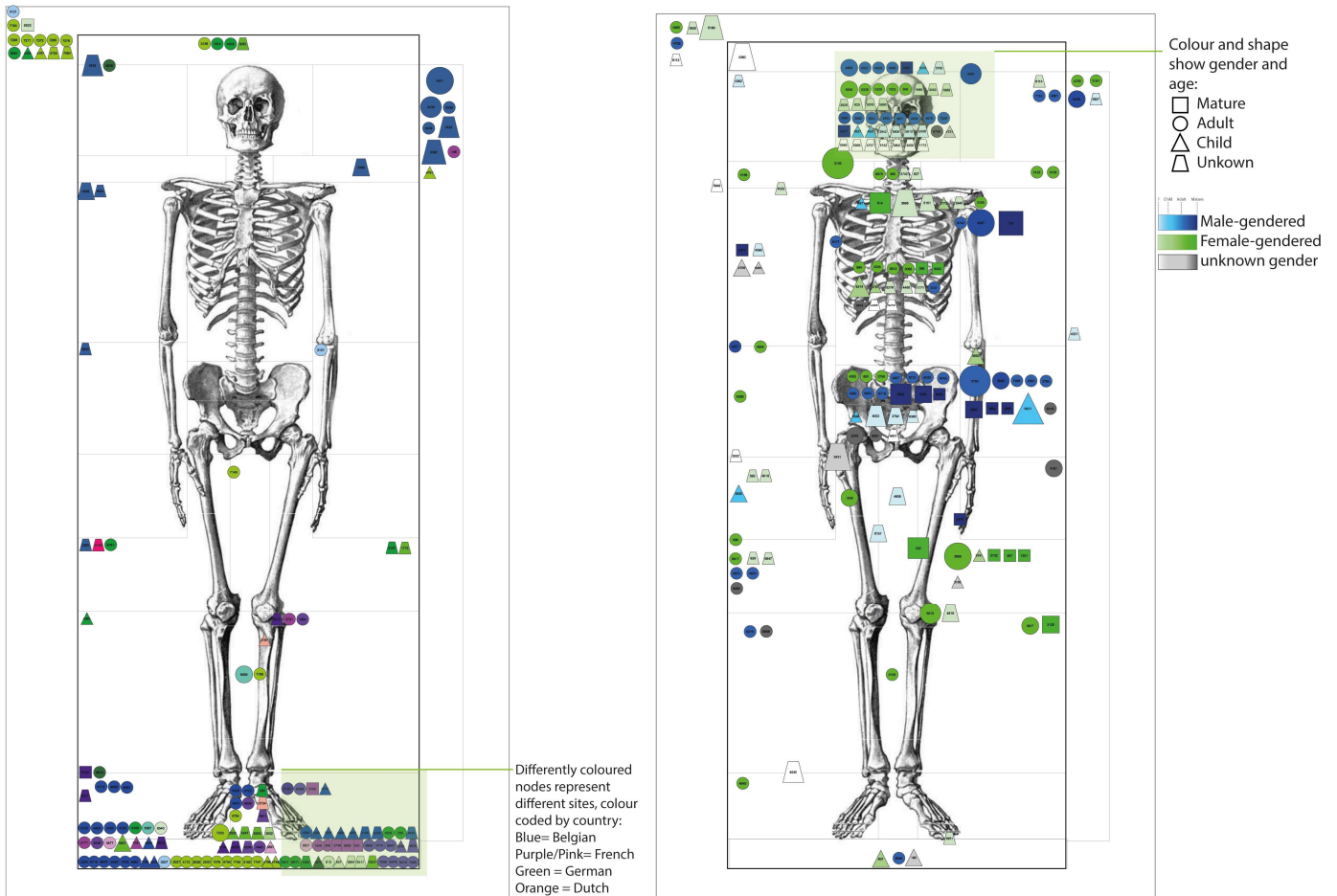
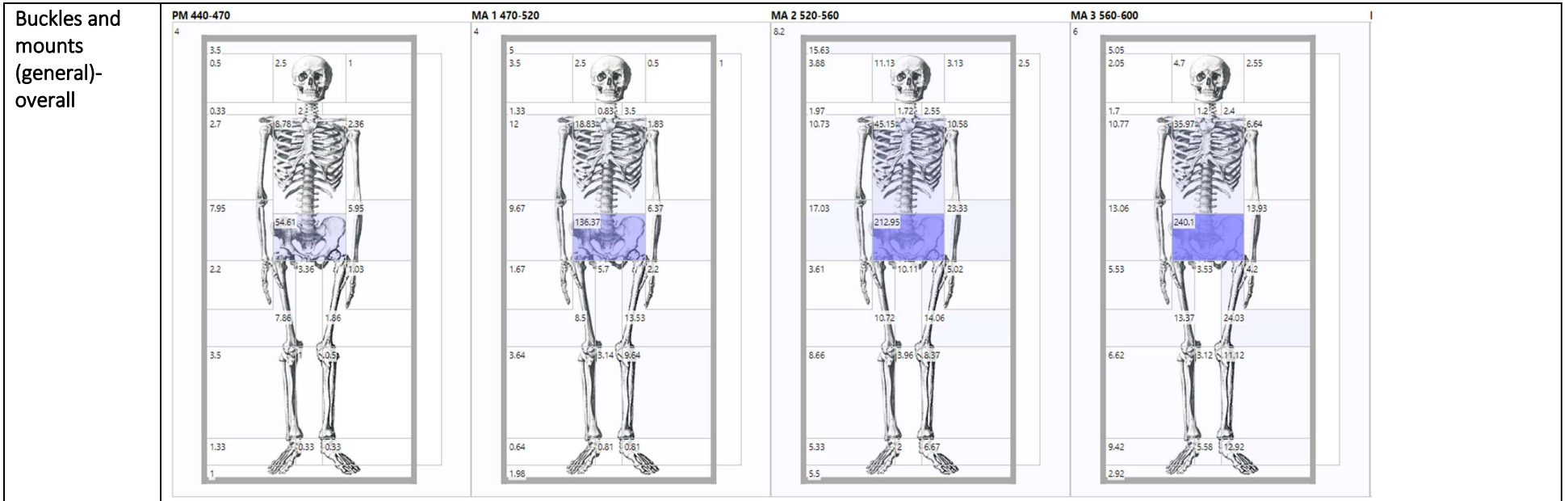

Figure 2. Left: example of the grave scheme with site-specific patterning. Right: example of the grave-scheme with gender-specific patterning.

Heatmaps

Buckles and mounts - General



Buckles and mounts (general) – Bulles

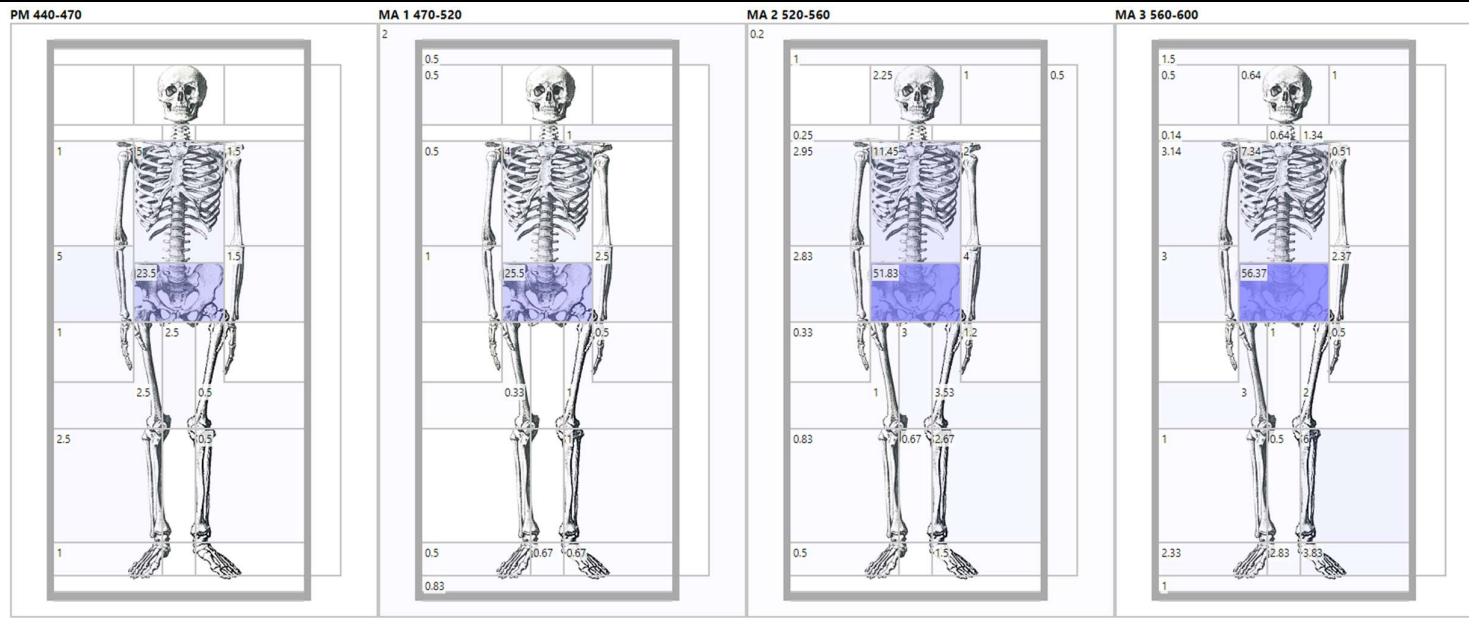

Buckles and mounts (general) - Cutry

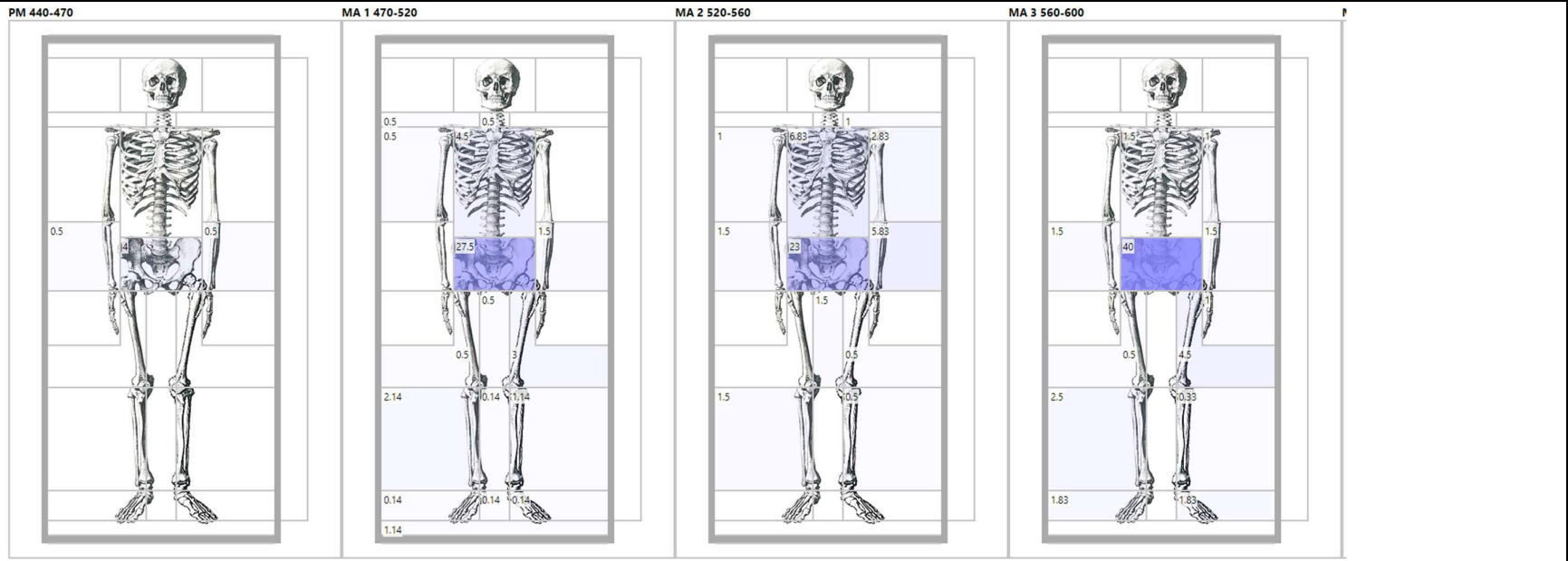

Buckles and mounts (general) – Eick

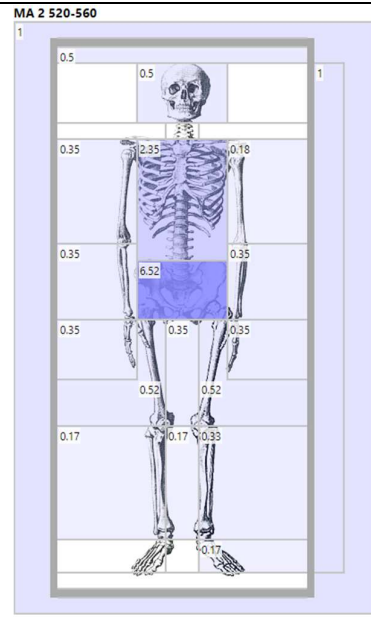
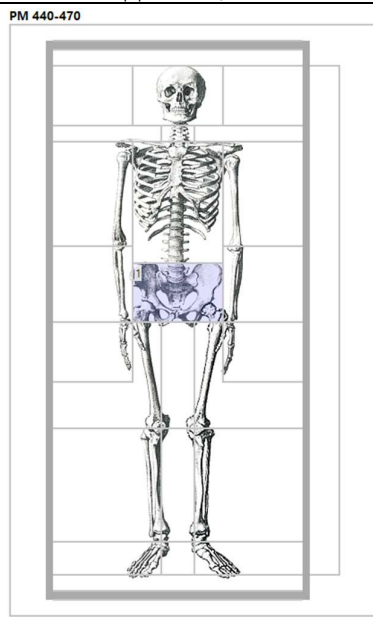

Buckles and mounts (general) – Elst

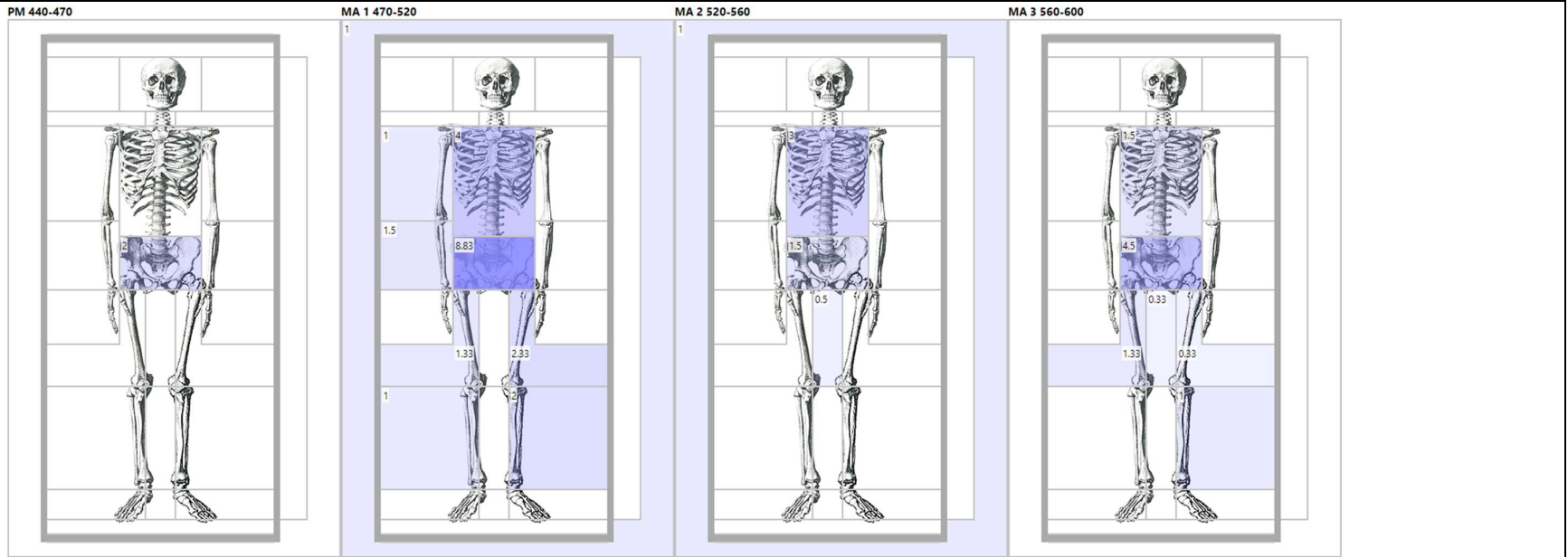

Buckles and mounts (general) – Goudelancourt

MA 2 520-560

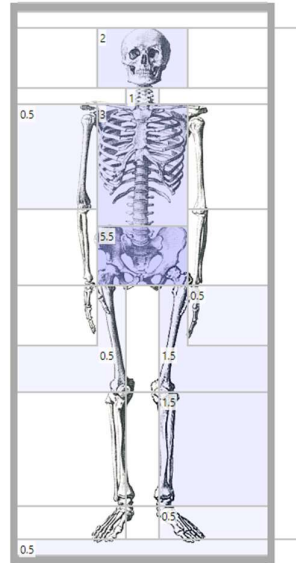

MA 3 560-600

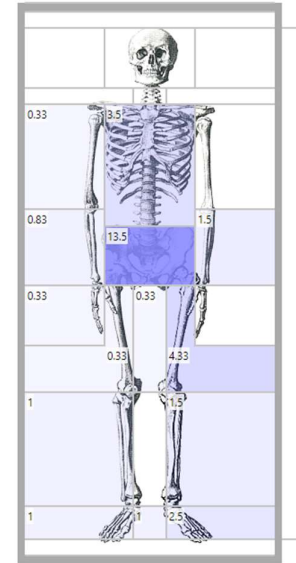

Buckles and mounts (general) – Haillot

PM 440-470

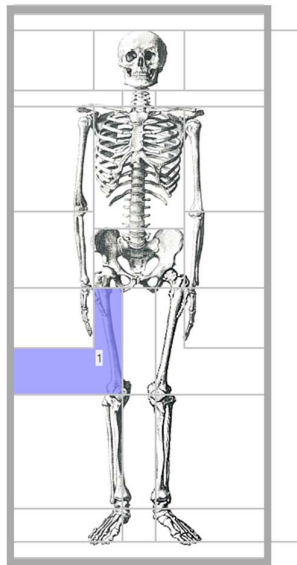

MA 1 470-520

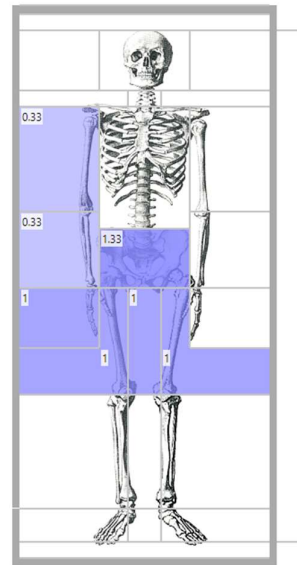

Buckles and mounts (general) – Junkersdorf

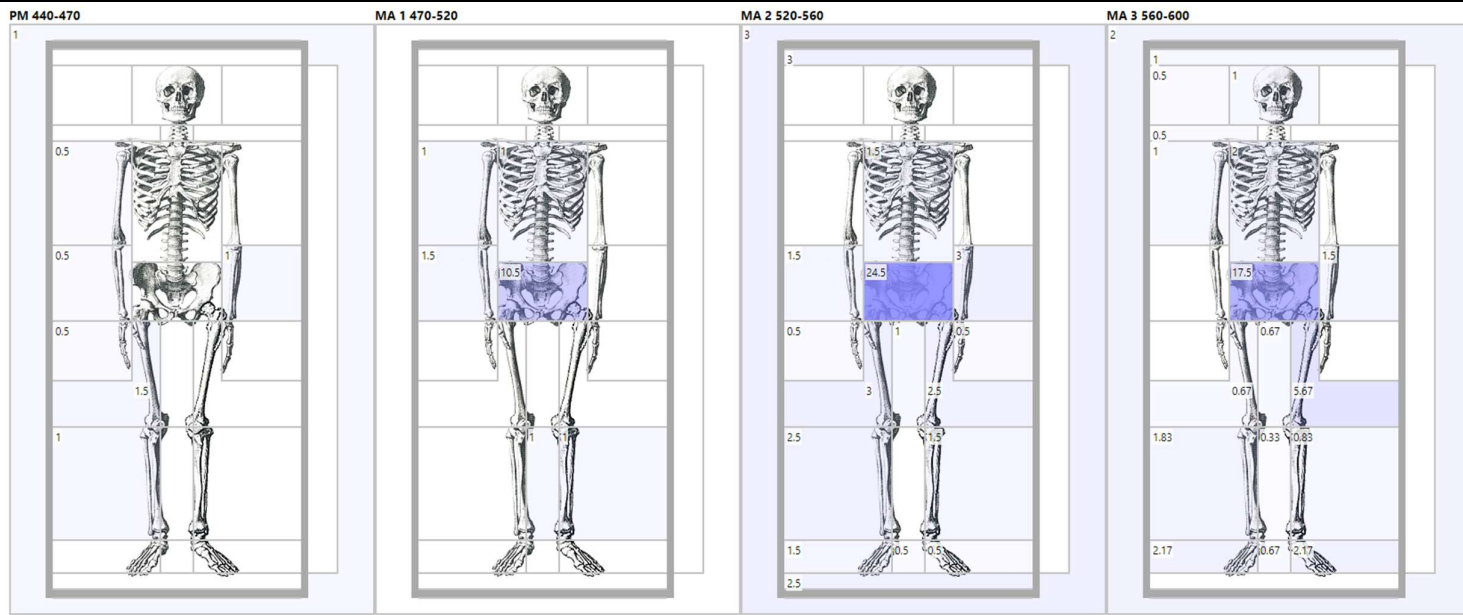

Buckles and mounts (general) – Krefeld-Gellep

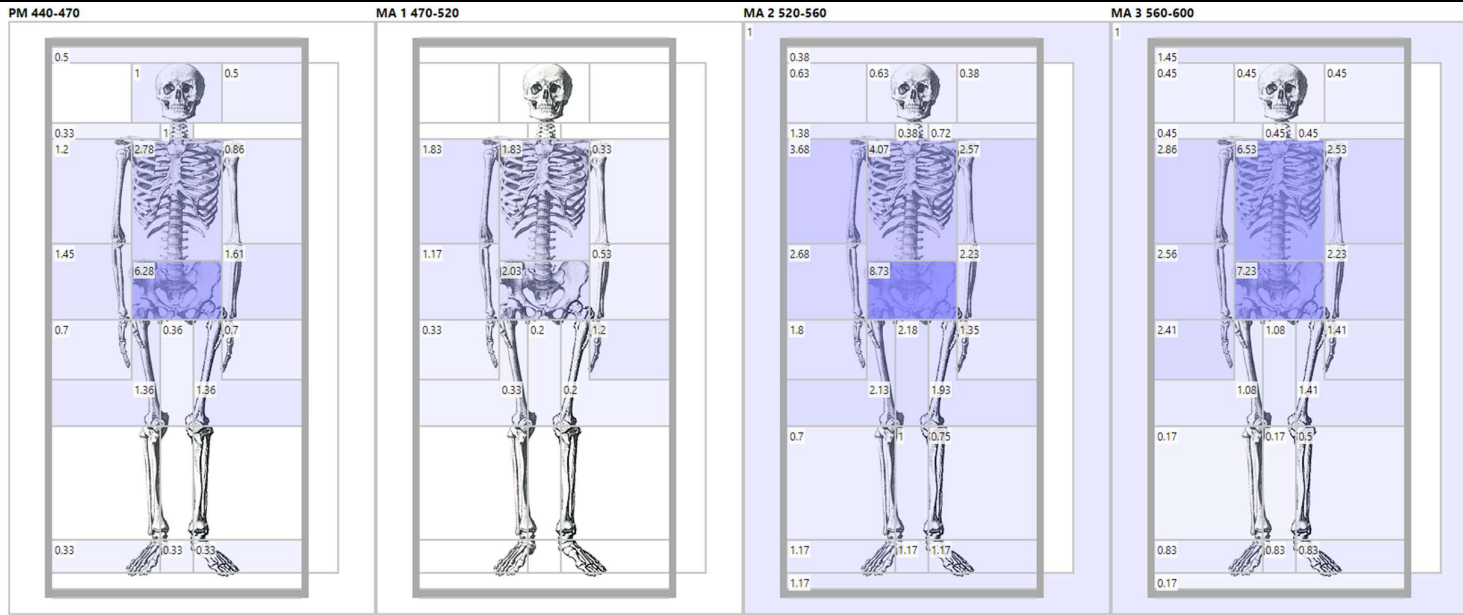

Buckles and mounts (general) – Müden

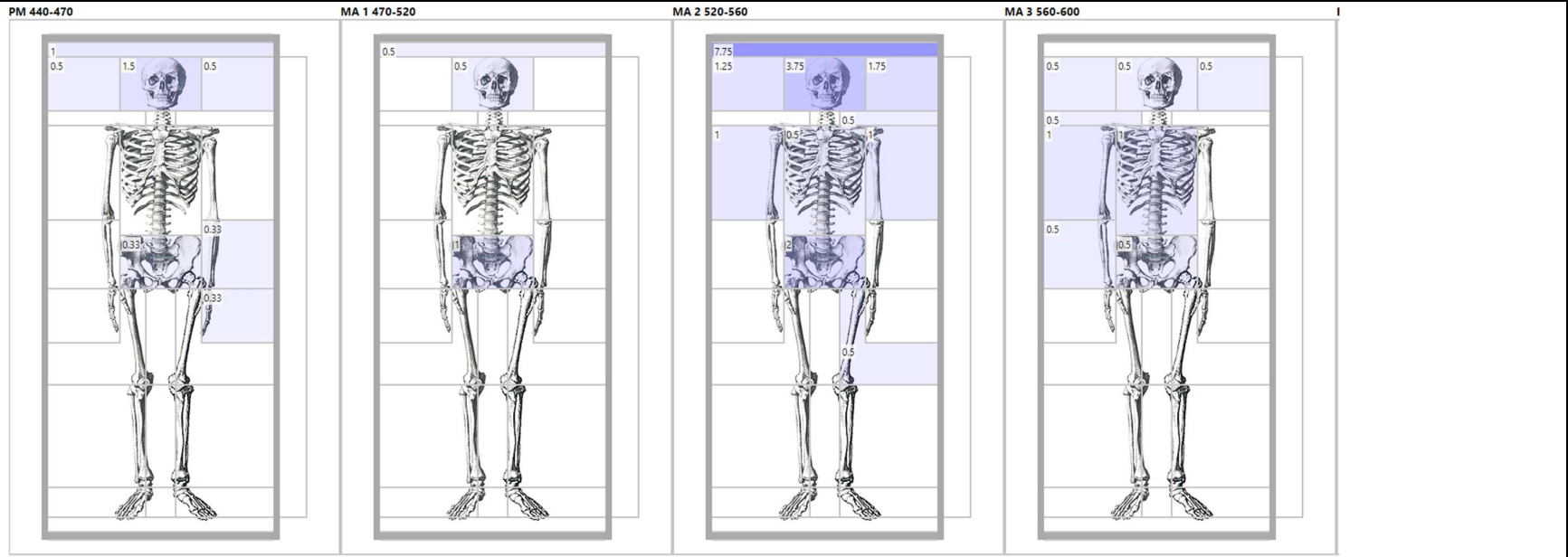

**Buckles and mounts
(general) –
Müngersdorf**

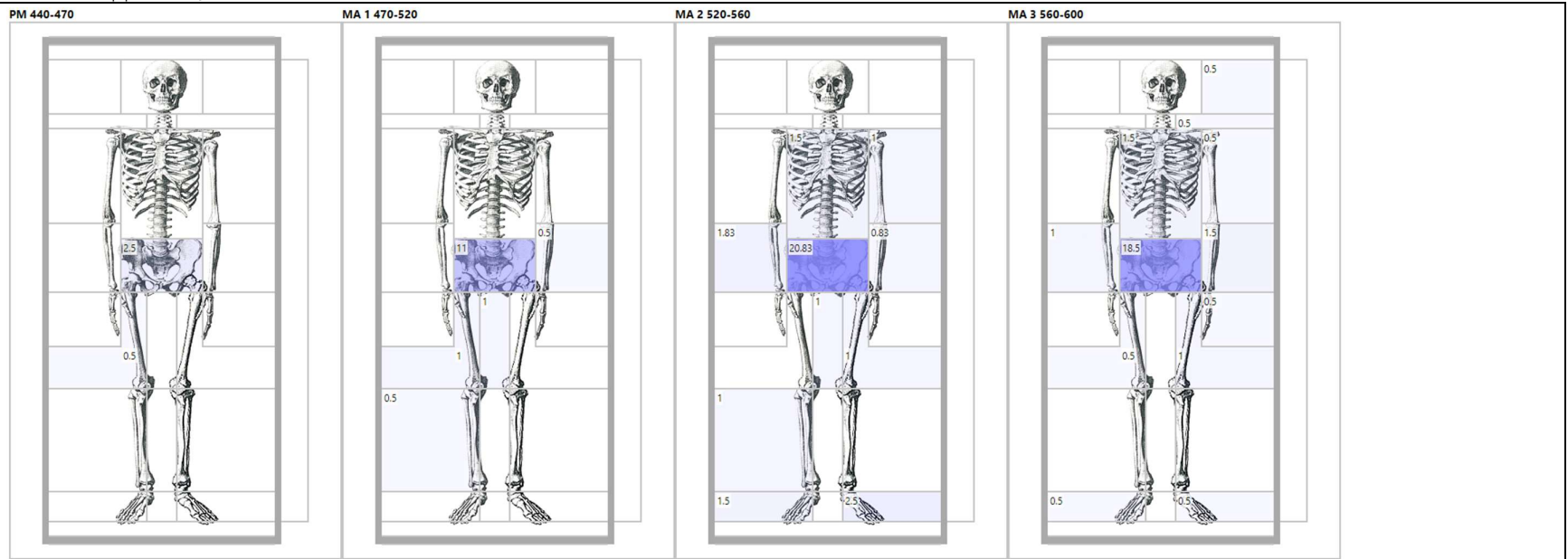

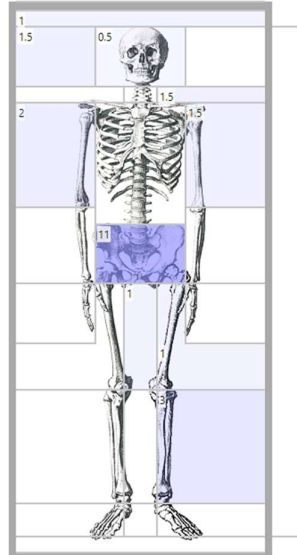
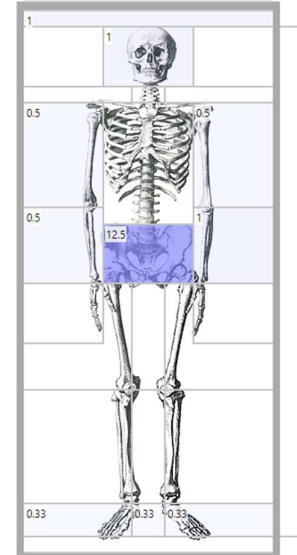
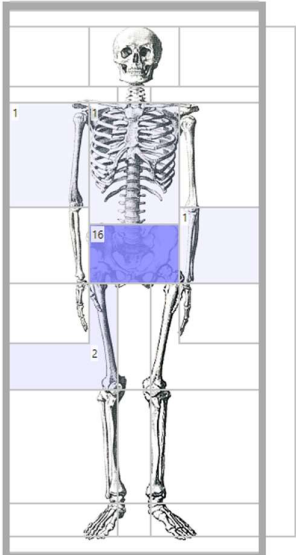
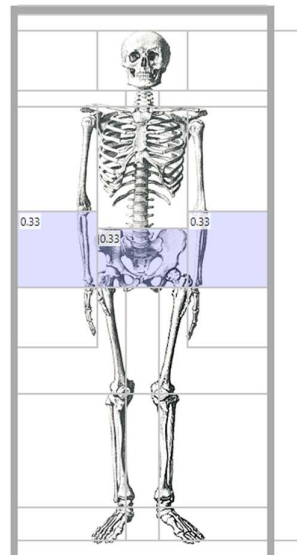
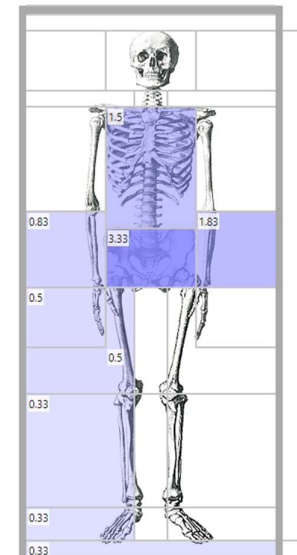
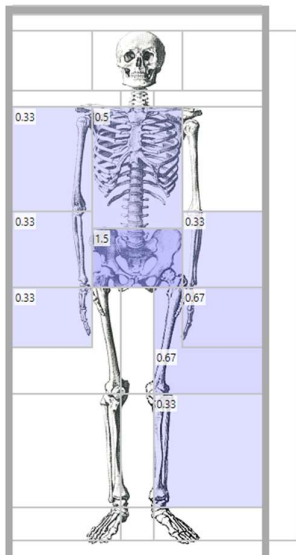
<p>Buckles and mounts (general) – Nouvion</p>		<p>MA 1 470-520</p> 	<p>MA 2 520-560</p> 	<p>MA 3 560-600</p> 	
<p>Buckles and mounts (general) – Rödingen</p>		<p>MA 1 470-520</p> 	<p>MA 2 520-560</p> 	<p>MA 3 560-600</p> 	

Buckles and mounts (general) – Rübensch

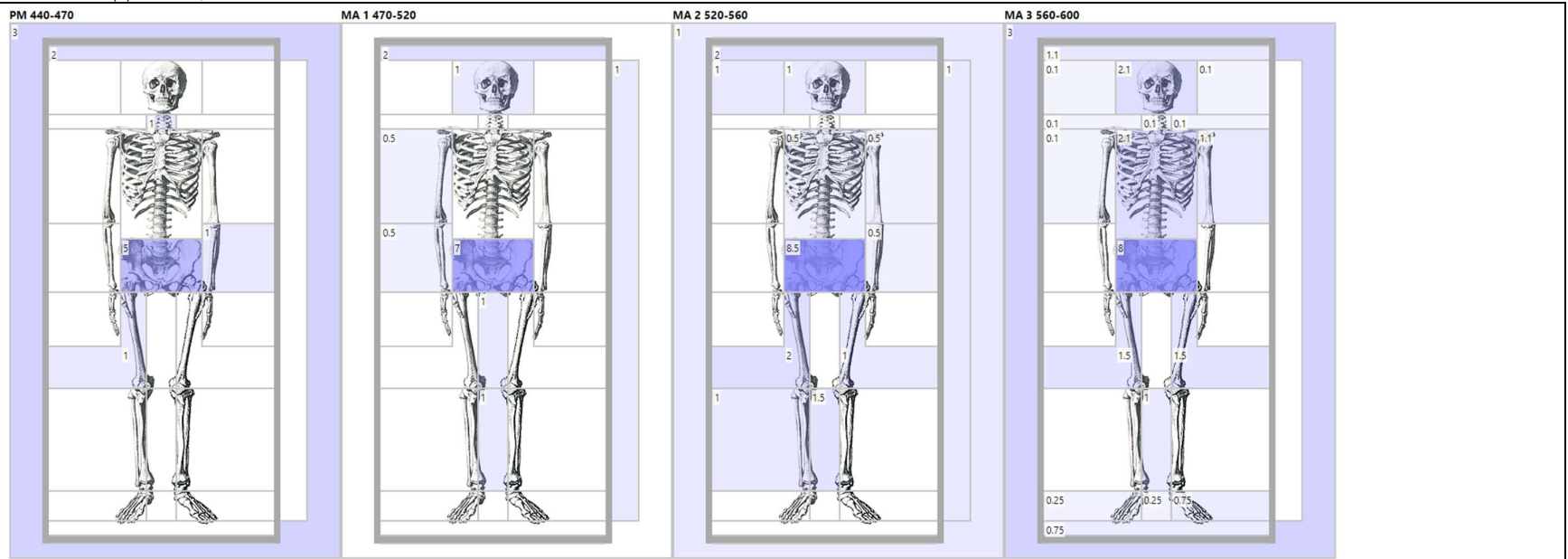

Buckles and mounts (general) – Saint-Sauveur

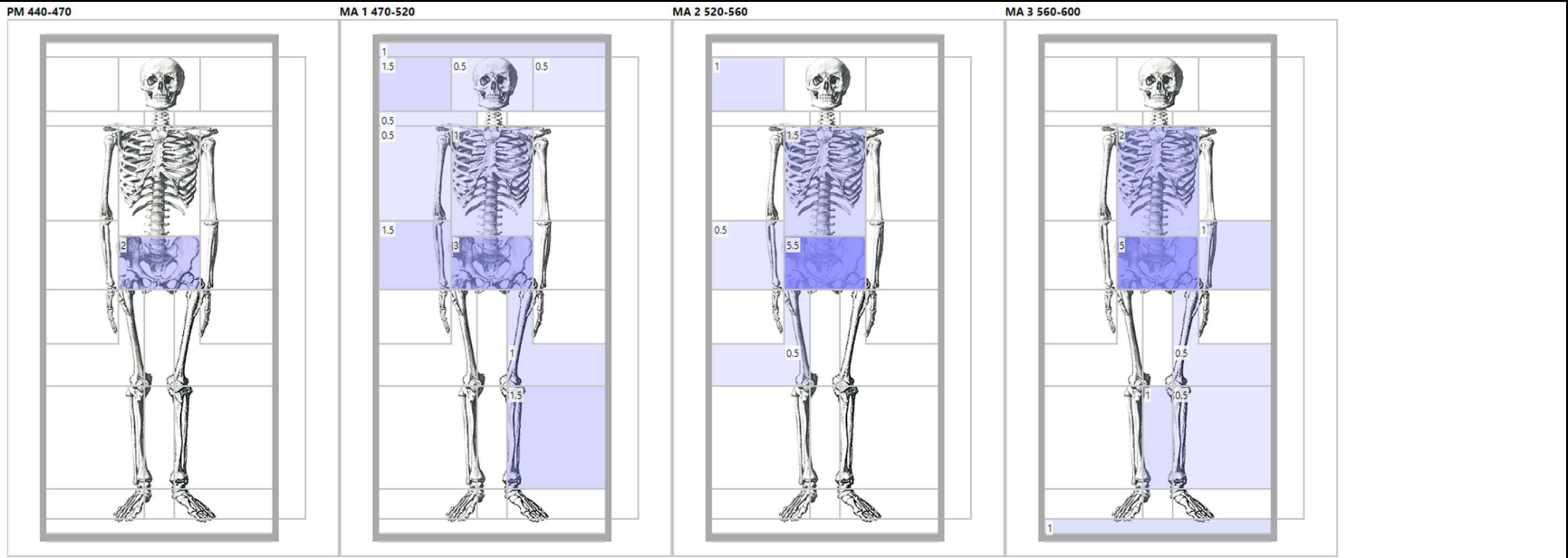

**Buckles and
mounts
(general) –
Verlaine**

MA 1 470-520

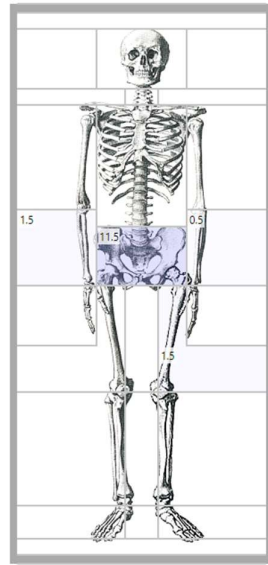

MA 2 520-560

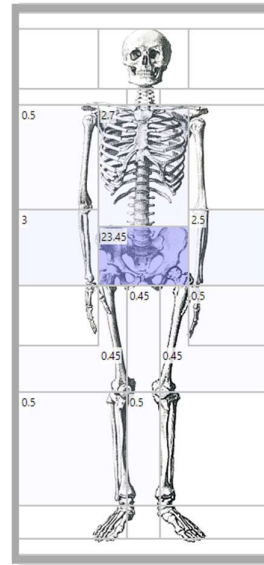

MA 3 560-600

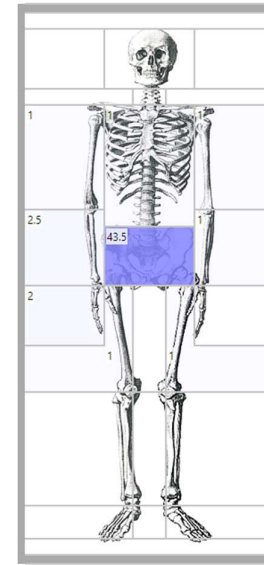

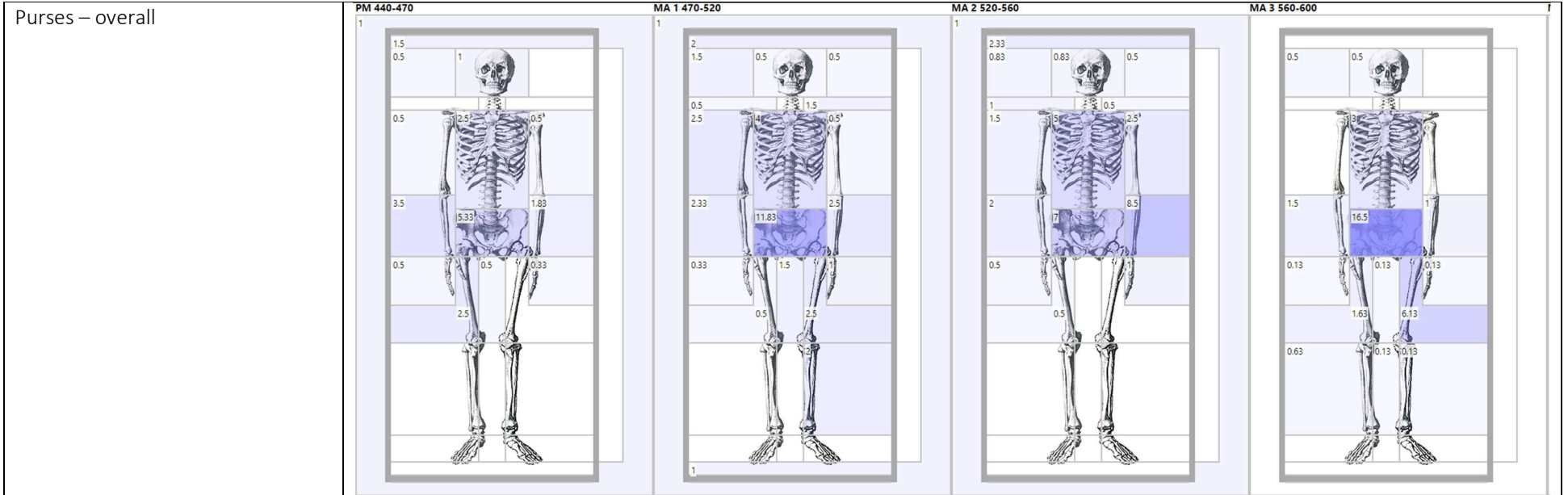

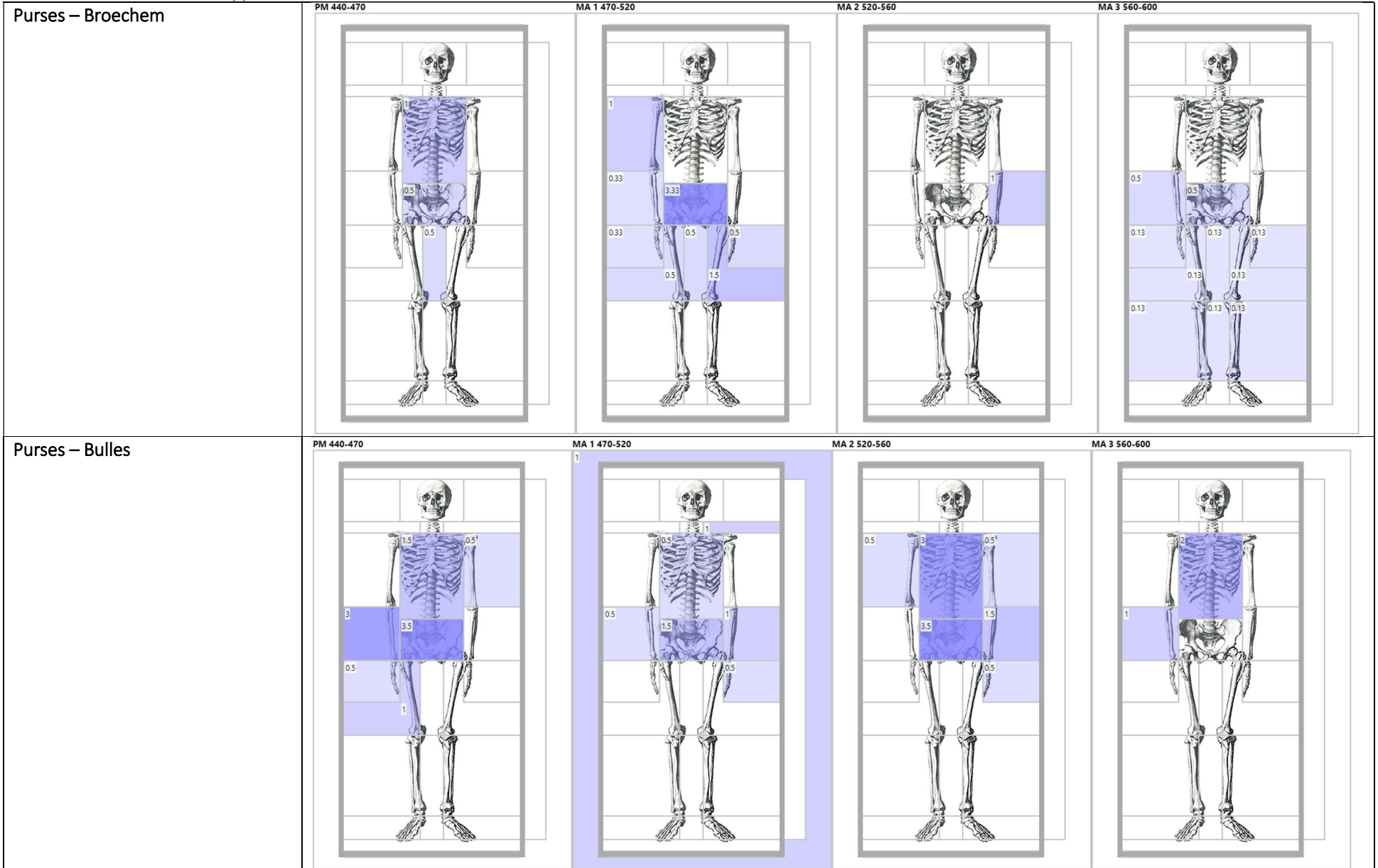

Purses – Cutry

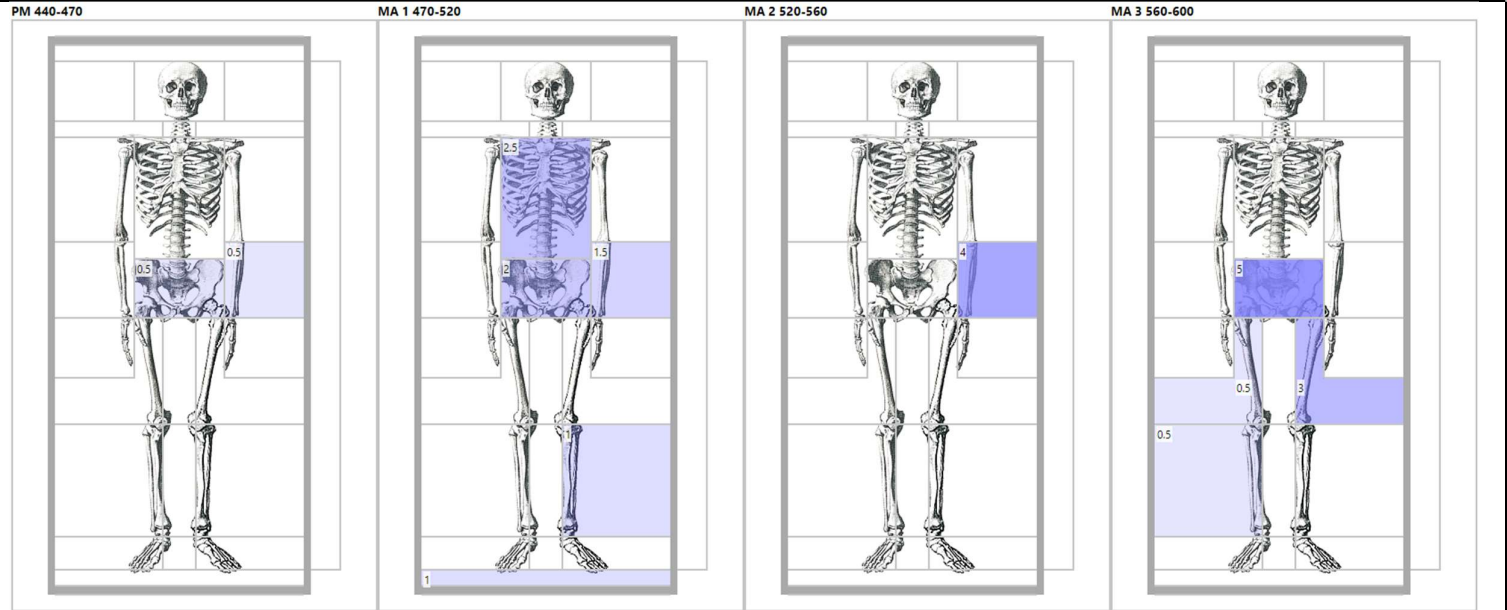

Purses – Elst

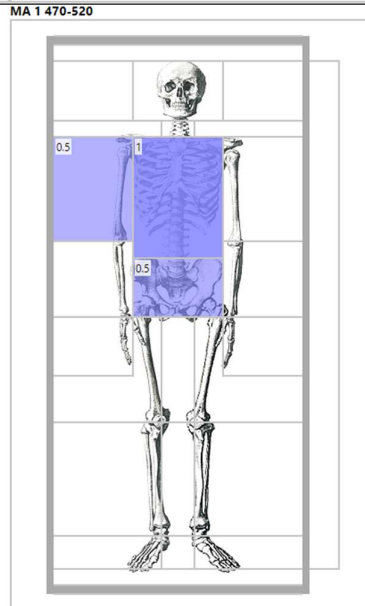

Purses – Goudelancourt

MA 3 560-600

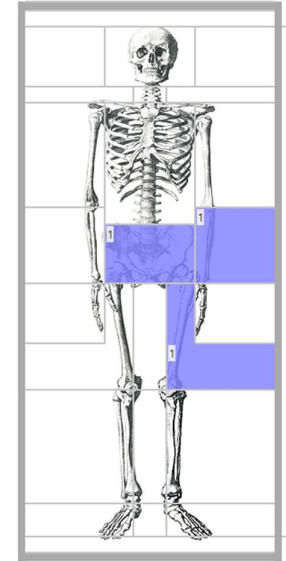

Purses – Haillet

MA 1 470-520

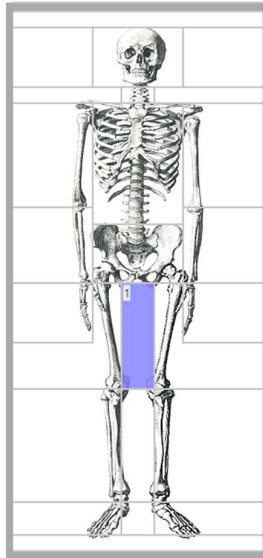

Purses – Junkersdorf

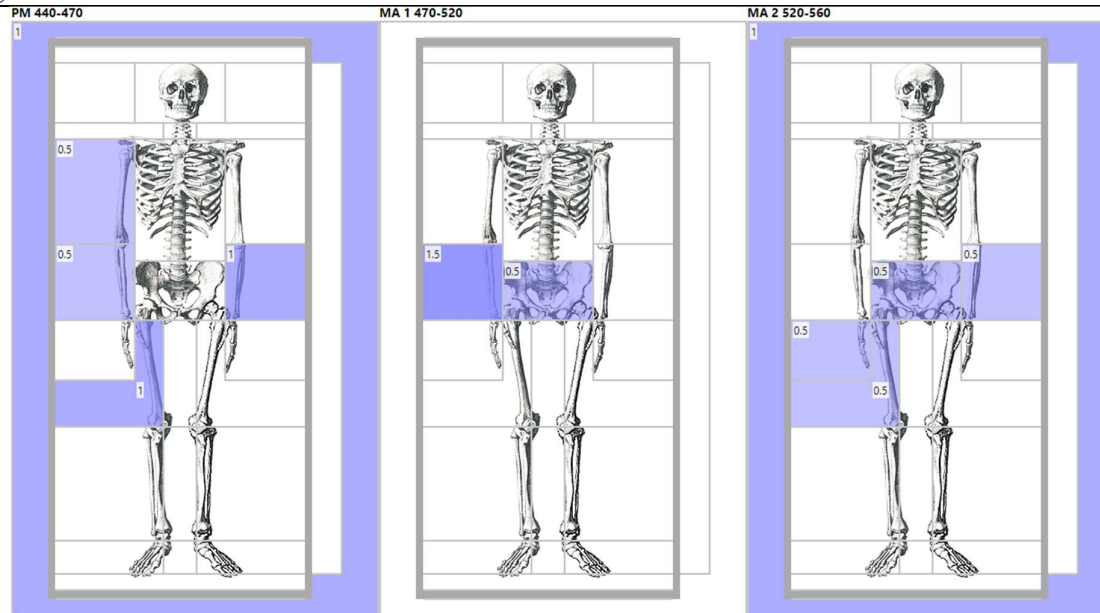

Purses – Krefeld-Gellep

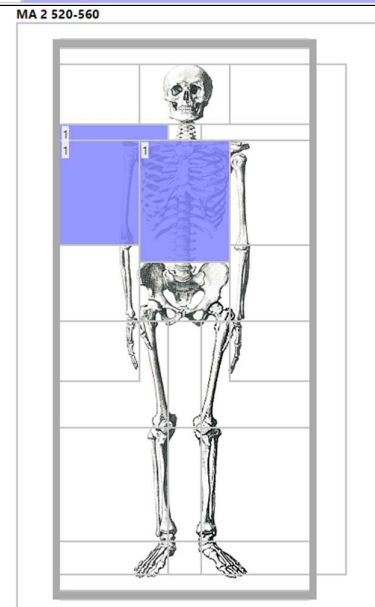

Purses – Müden

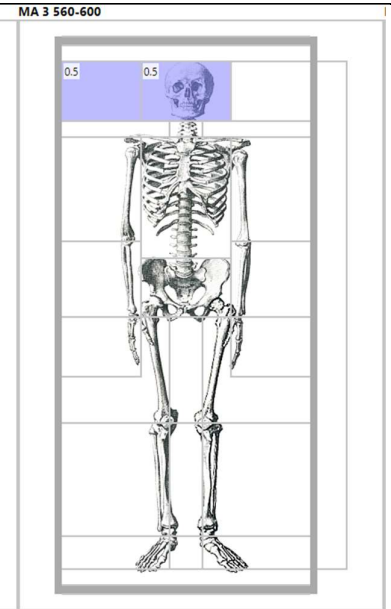
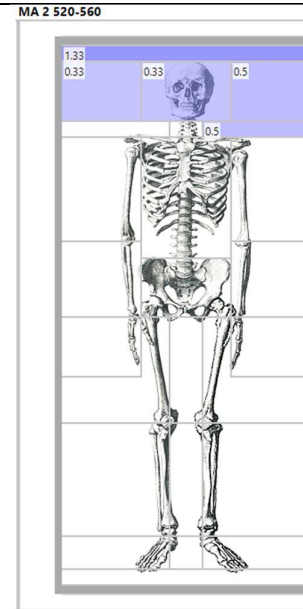
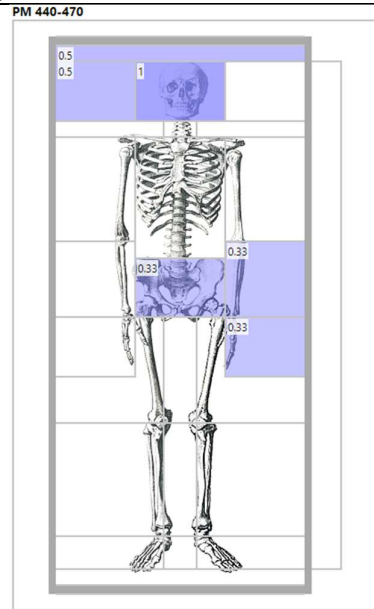

Purses – Müngersdorf

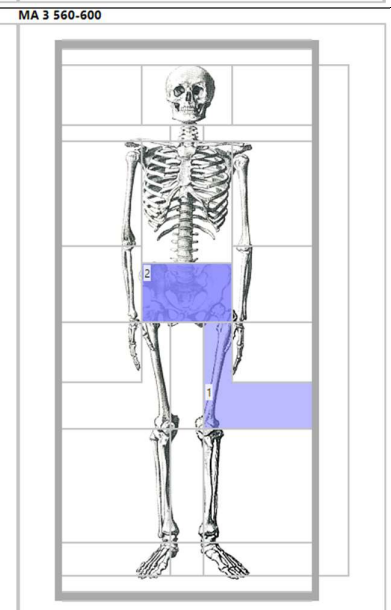
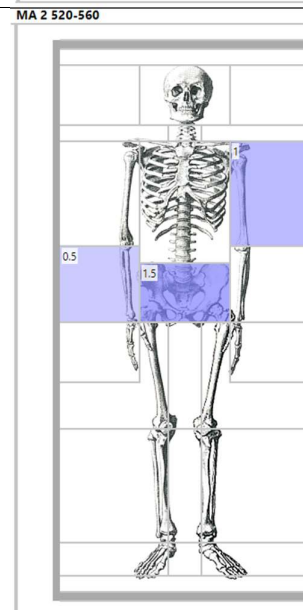
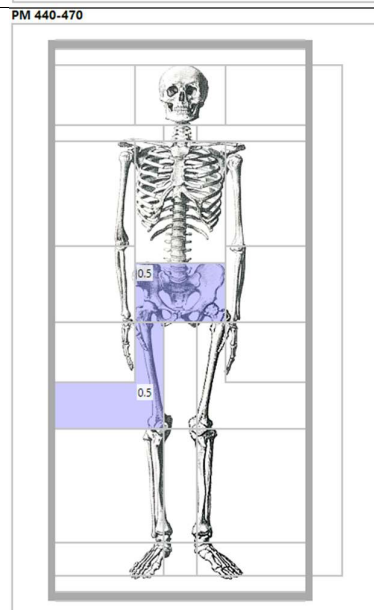

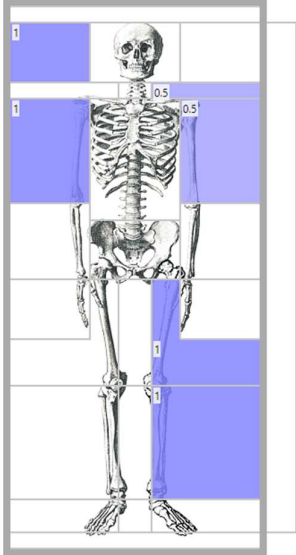
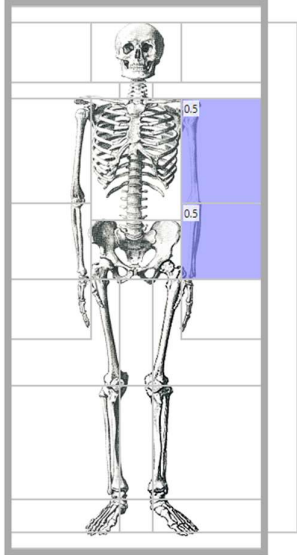
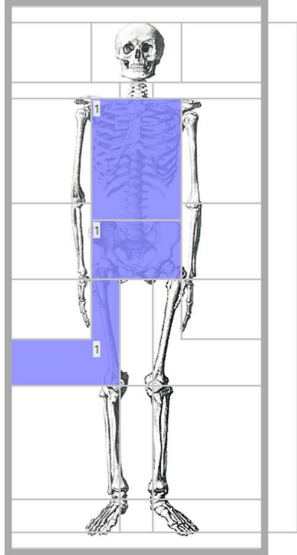
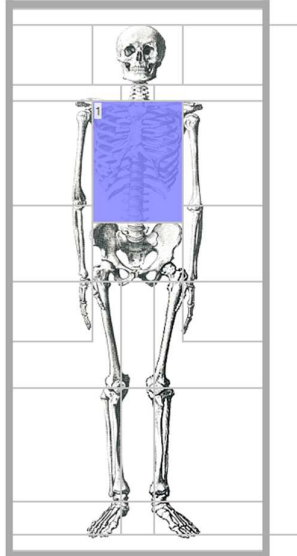
<p>Purses – Nouvion</p>		<p>MA 1 470-520</p> 	<p>MA 2 520-560</p> 	<p>MA 3 560-600</p> 
<p>Purses – Rödingen</p>			<p>MA 2 520-560</p> 	

Purses – Rübenach

PM 440-470

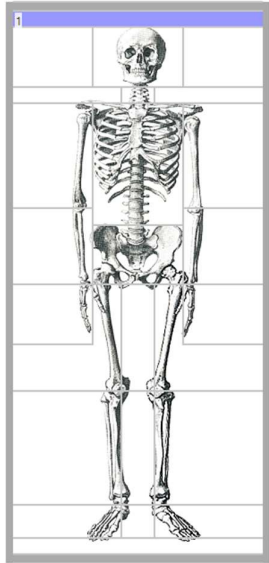

MA 1 470-520

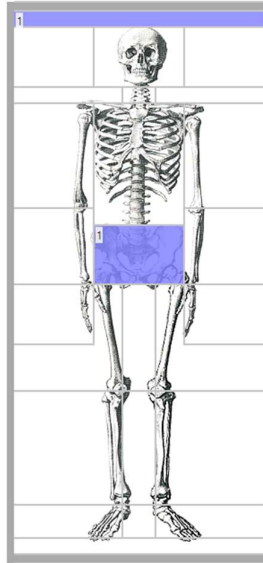

MA 2 520-560

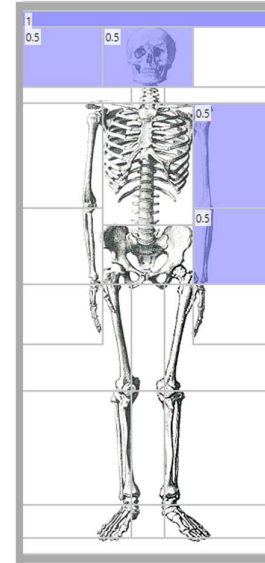

Purses – Saint-Sauveur

MA 1 470-520

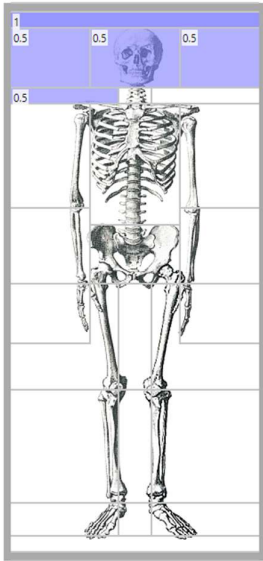

Purses – Verlaine-Oudoumont

MA 1 470-520

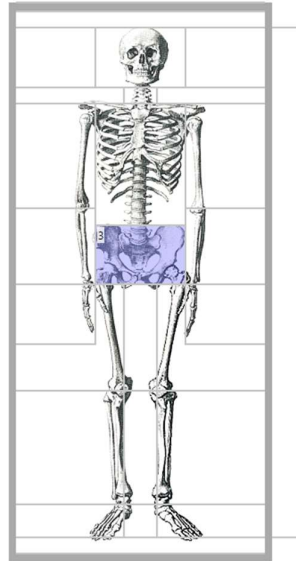

MA 2 520-560

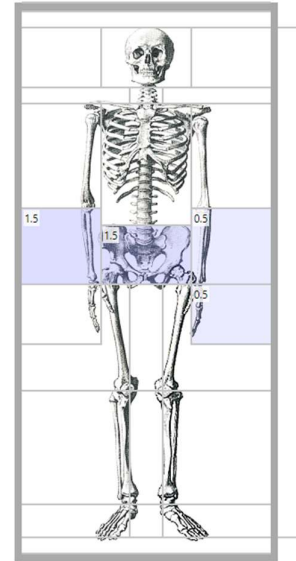

MA 3 560-600

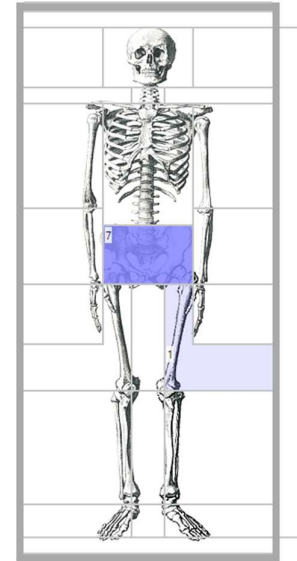

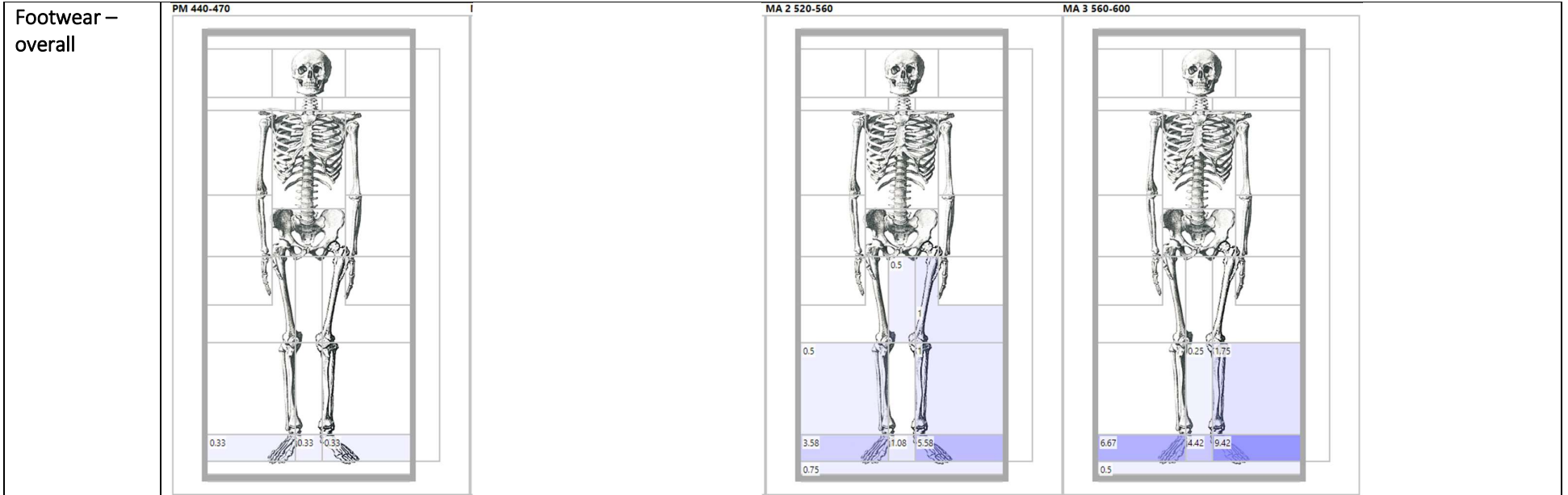

Footwear –
Broechem

MA 3 560-600

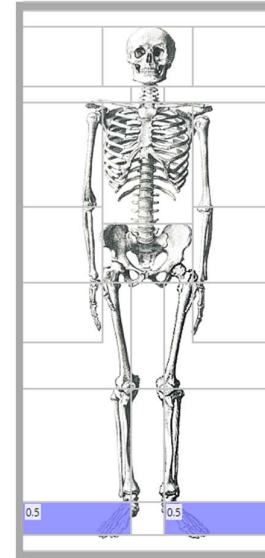

Footwear –
Bulles

MA 2 520-560

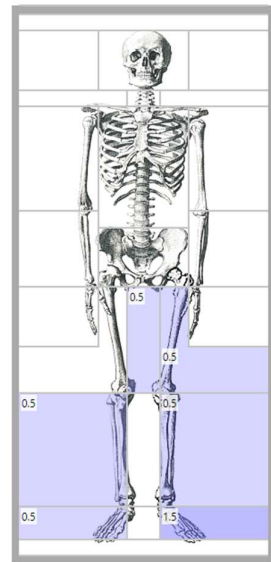

MA 3 560-600

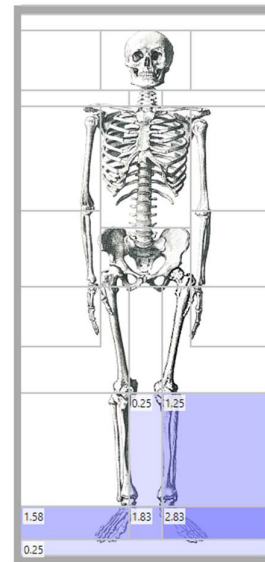

Footwear –
Cutry

MA 3 560-600

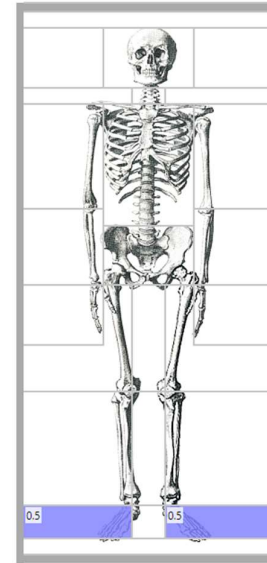

Footwear –
Goudelancourt

MA 3 560-600

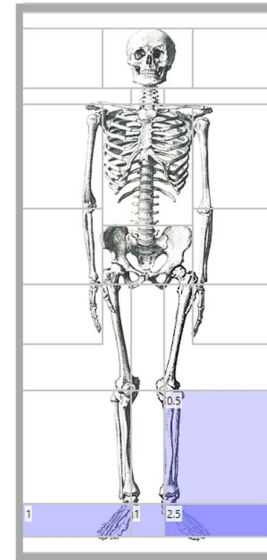

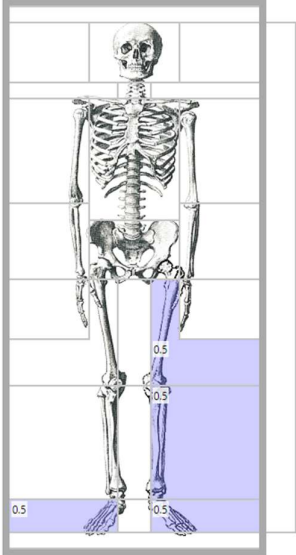
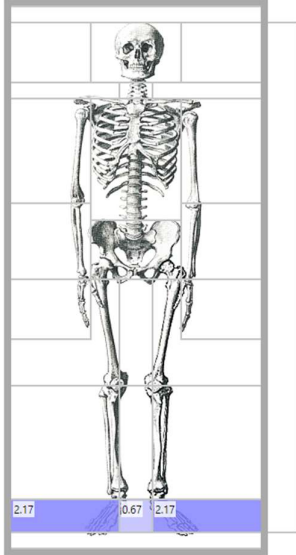
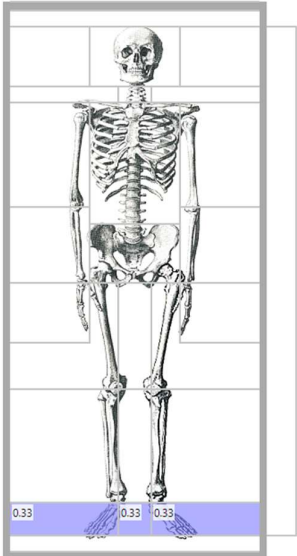
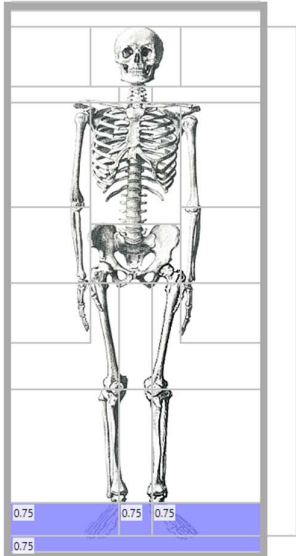
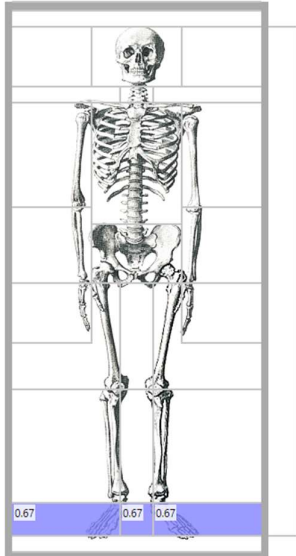
<p>Footwear – Junkersdorf</p>		<p>MA 2 520-560</p> 	<p>MA 3 560-600</p> 
<p>Footwear – Krefeld-Gellep</p>	<p>PM 440-470</p> 	<p>MA 2 520-560</p> 	<p>MA 3 560-600</p> 

Footwear –
Müngersdorf

MA 2 520-560

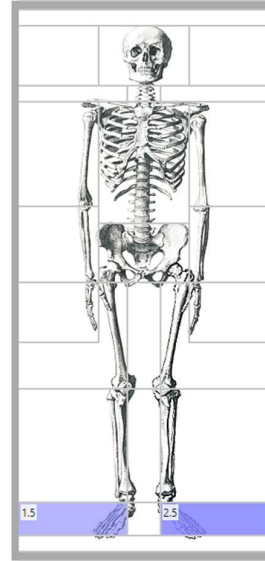

Footwear –
Nouvion

MA 2 520-560

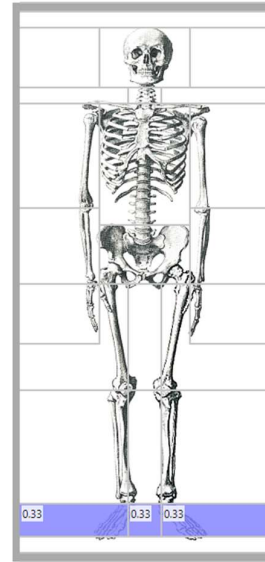

Footwear –
Rübenach

MA 3 560-600

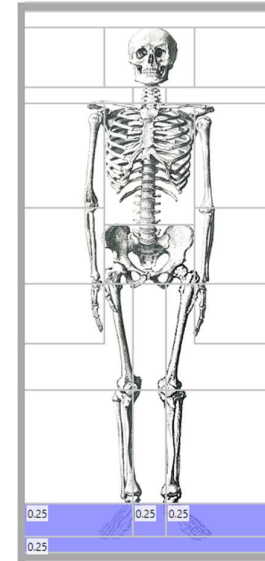

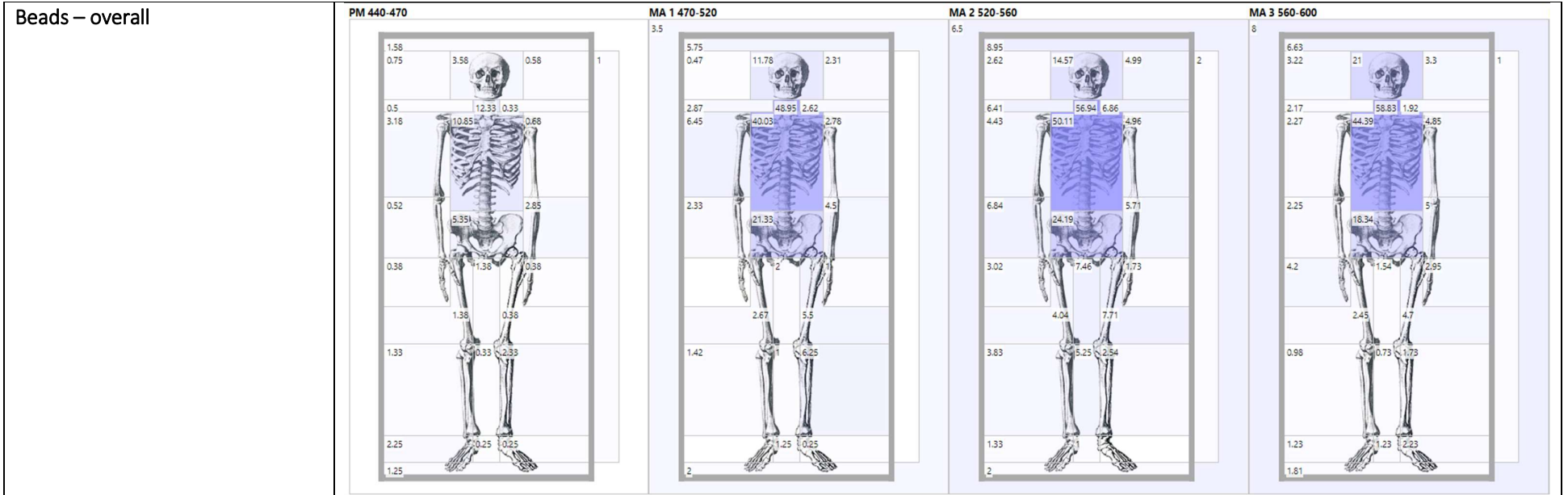

Beads – Cutry

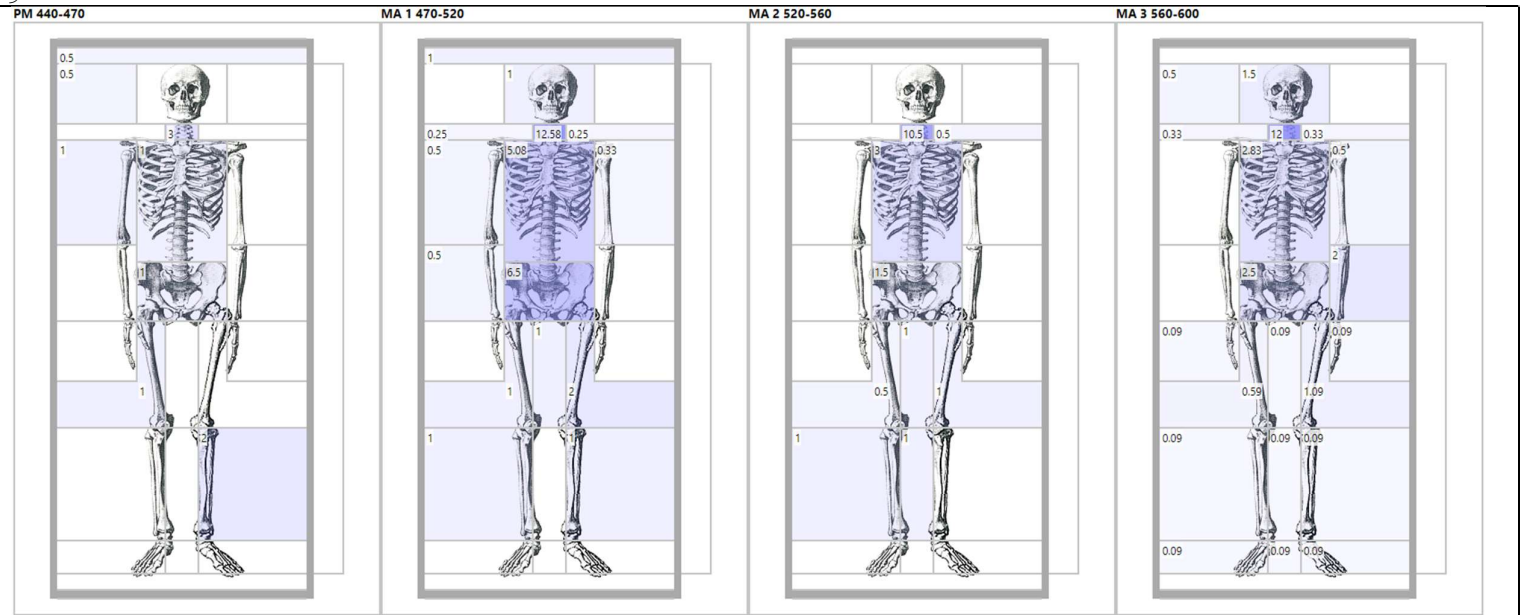

Beads – Eick

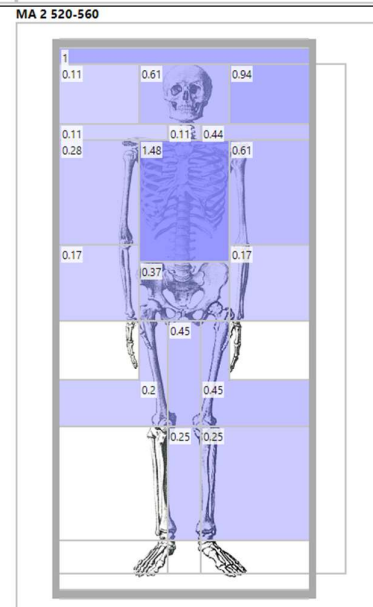

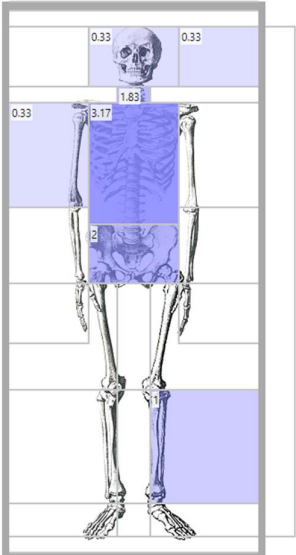
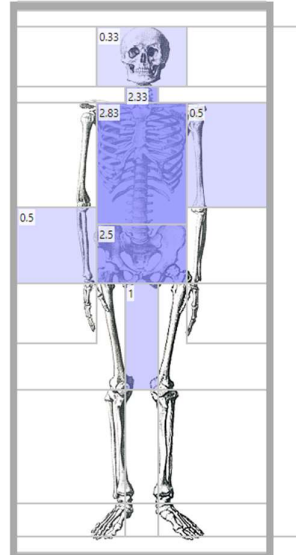
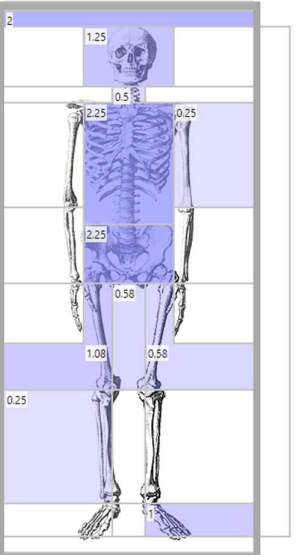
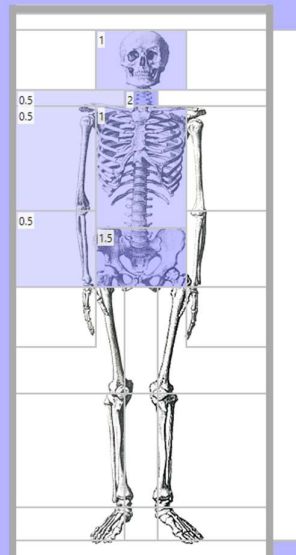
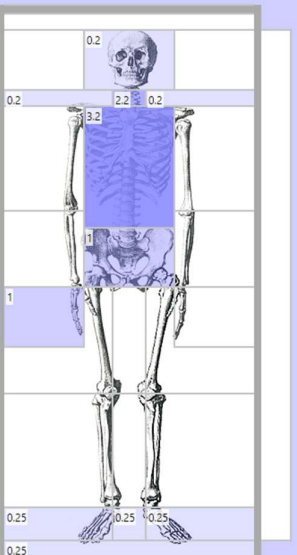
<p>Beads – Elst</p>		<p>MA 1 470-520</p> 	<p>MA 2 520-560</p> 	<p>MA 3 560-600</p> 
<p>Beads – Goudelancourt</p>			<p>MA 2 520-560</p> 	<p>MA 3 560-600</p> 

Beads – Hailot

MA 1 470-520

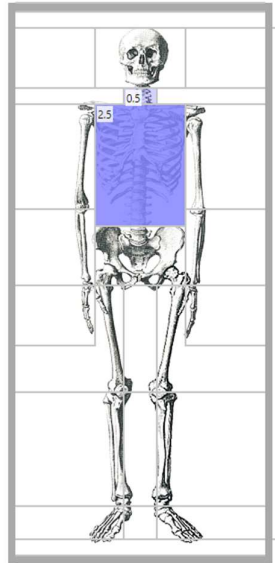

Beads – Junkersdorf

MA 1 470-520

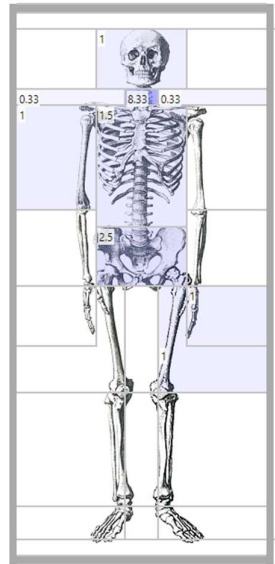

MA 2 520-560

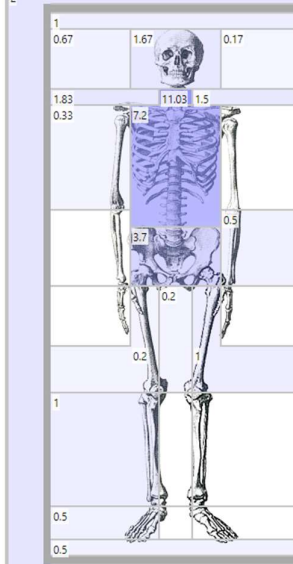

MA 3 560-600

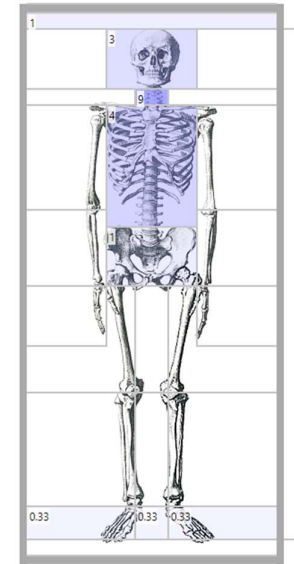

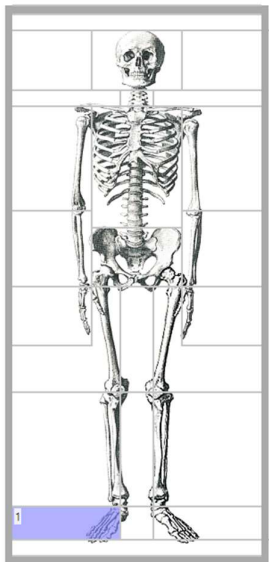
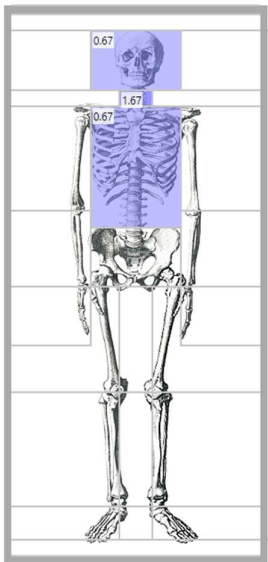
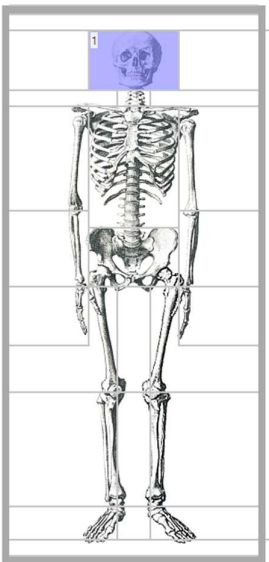
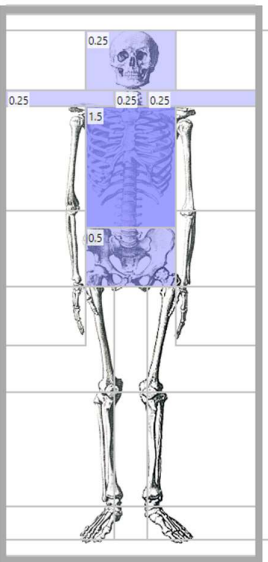
Beads – Krefeld-Gellep	PM 440-470	MA 1 470-520	MA 2 520-560	MA 3 560-600
Beads – Müden				

Beads – Müngersdorf

MA 1 470-520

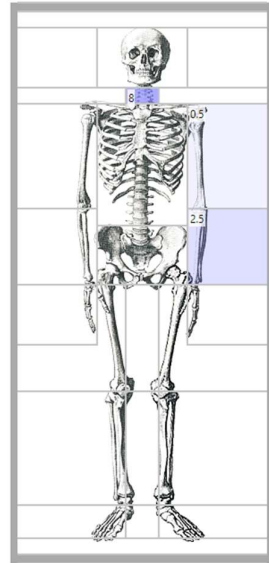

MA 2 520-560

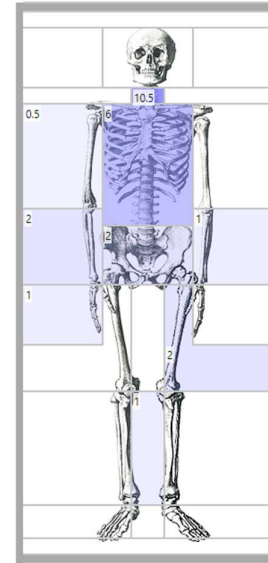

MA 3 560-600

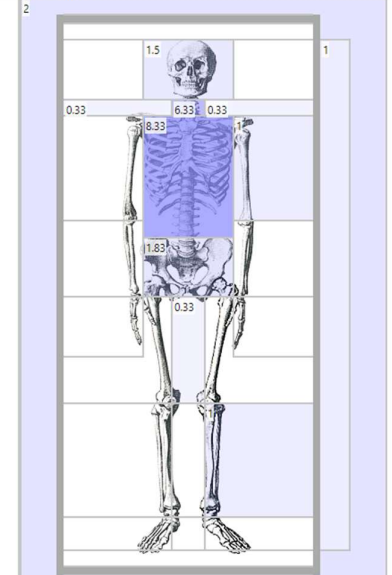

Beads – Nouvion

MA 1 470-520

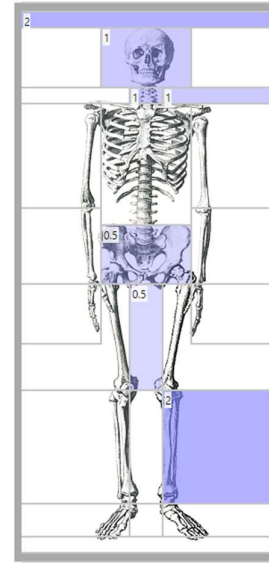

MA 2 520-560

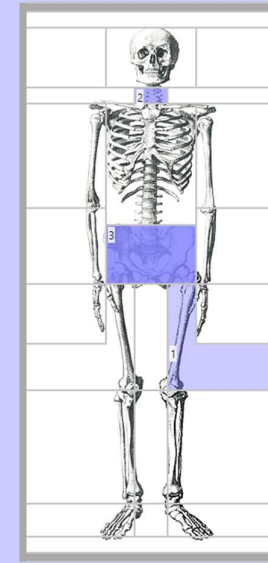

MA 3 560-600

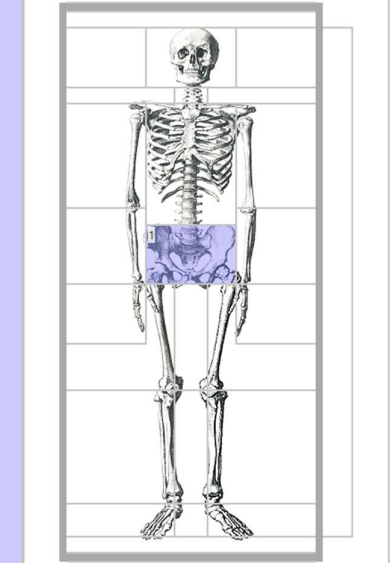

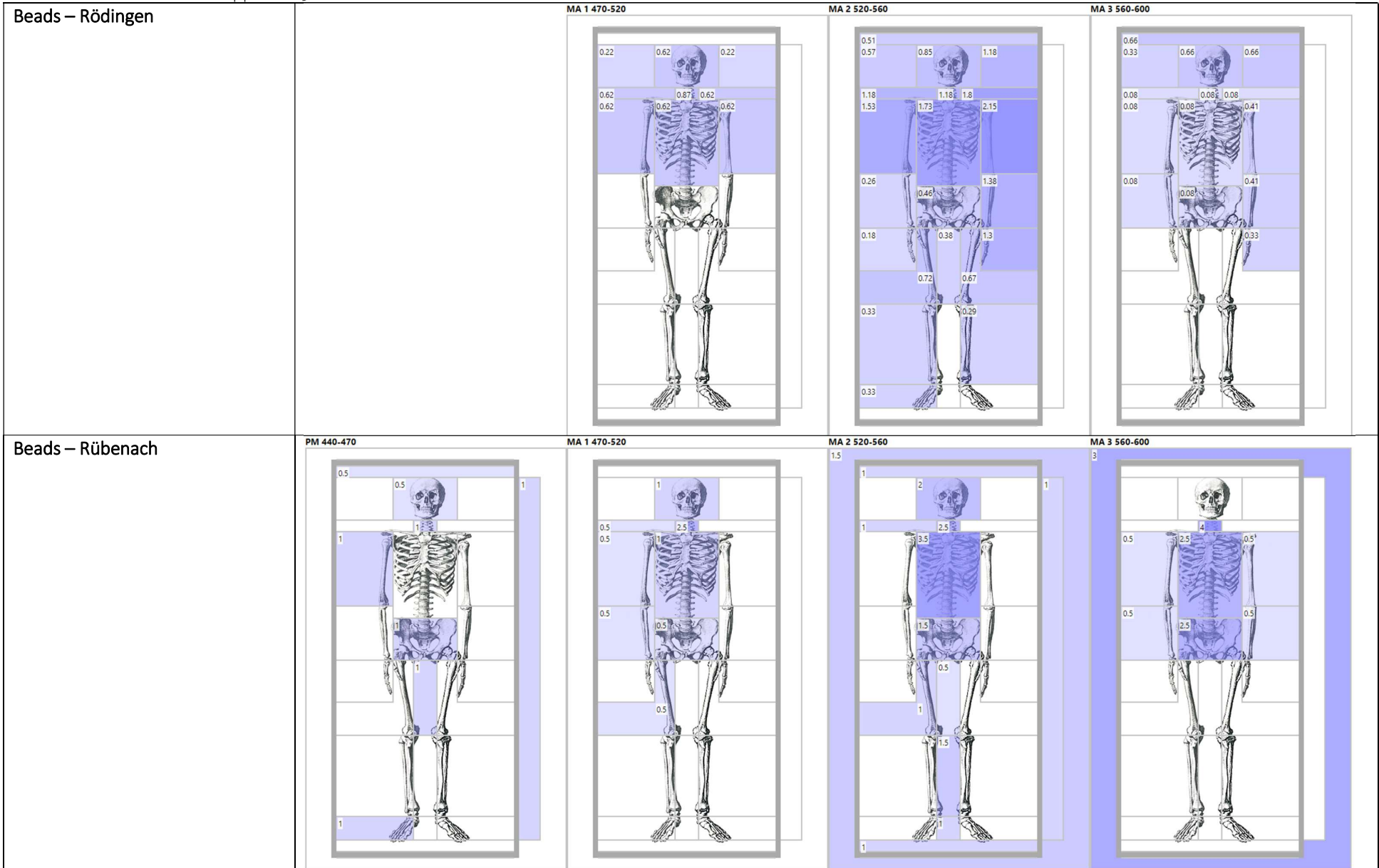

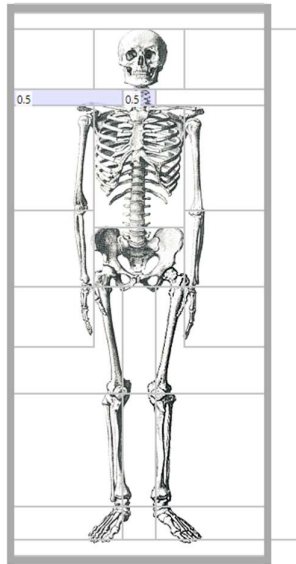
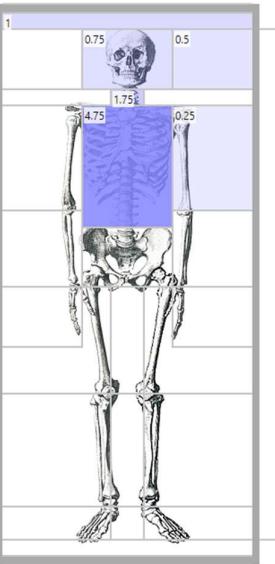
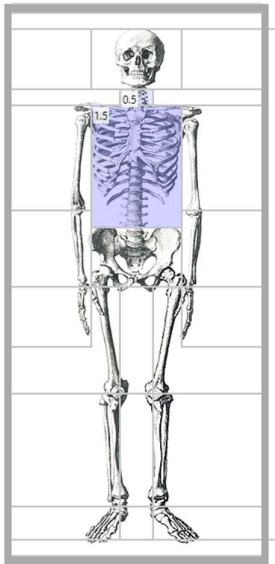
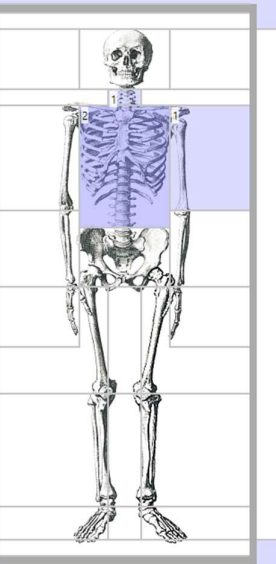
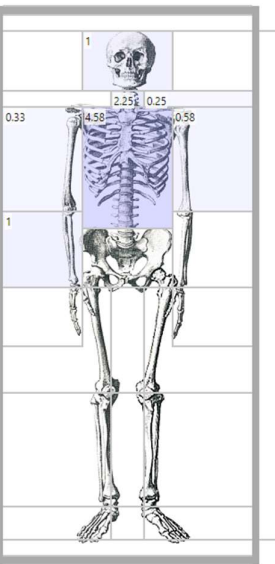
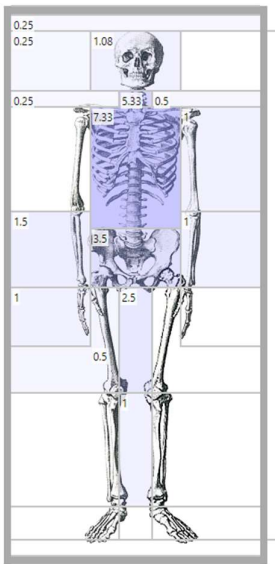
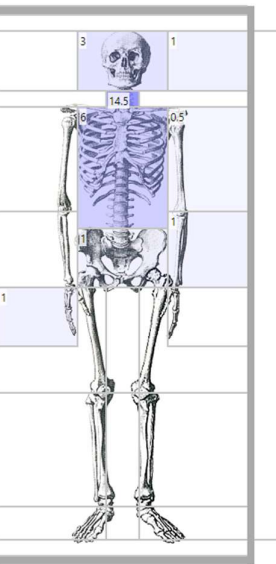
<p>Beads – Saint-Sauveur</p>	<p>PM 440-470</p> 	<p>MA 1 470-520</p> 	<p>MA 2 520-560</p> 	<p>MA 3 560-600</p> 
<p>Beads – Verlaine-Oudoumont</p>	<p>MA 1 470-520</p> 	<p>MA 2 520-560</p> 	<p>MA 3 560-600</p> 	

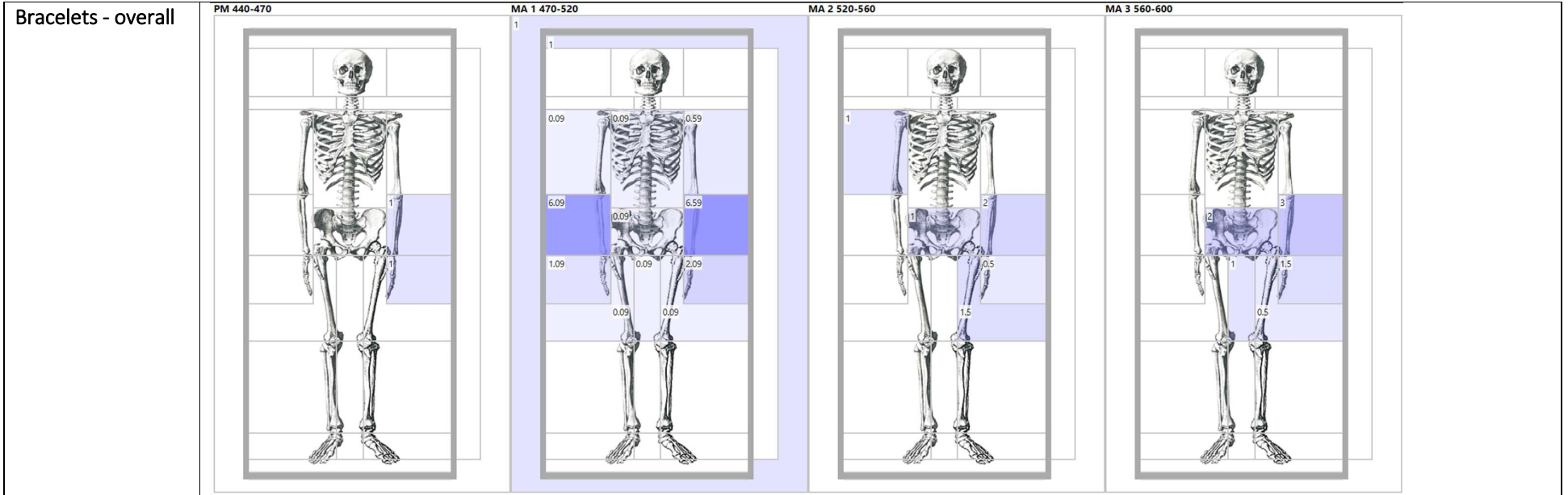

**Bracelets –
Broechem**

MA 1 470-520

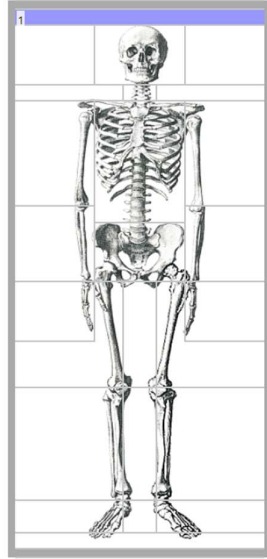

MA 3 560-600

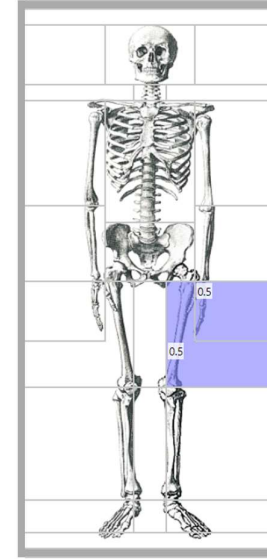

Bracelets – Bulles

PM 440-470

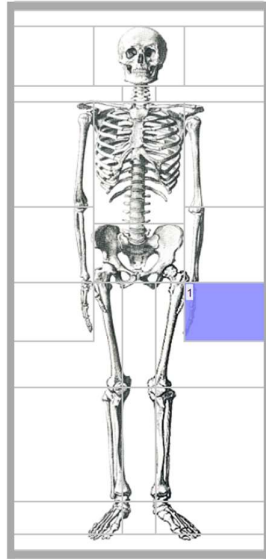

MA 2 520-560

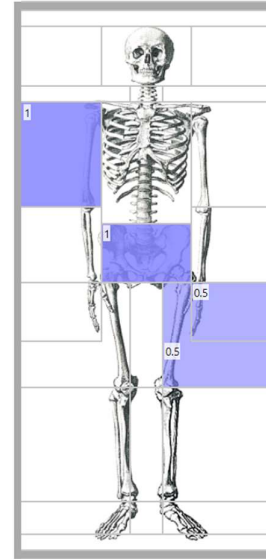

Bracelets – Cutry

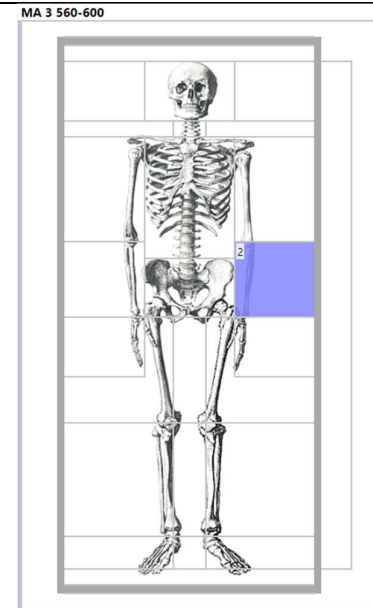
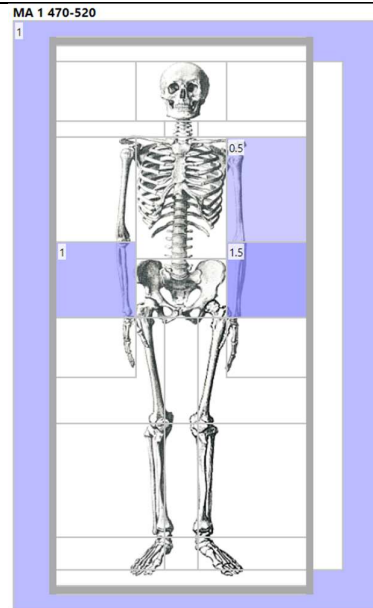

Bracelets – Elst

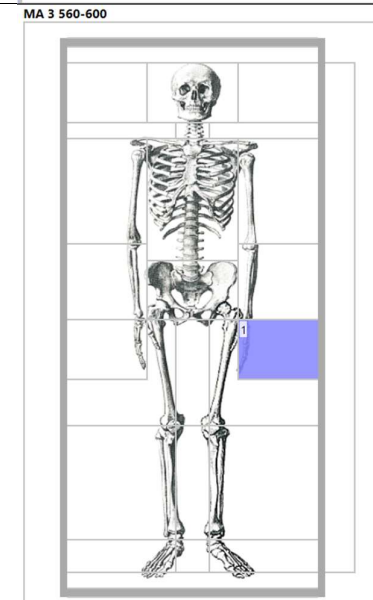

Bracelets – Hailot

PM 440-470

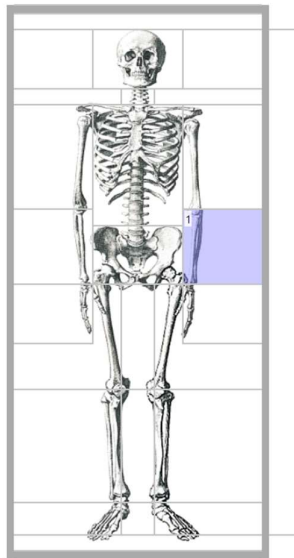

MA 1 470-520

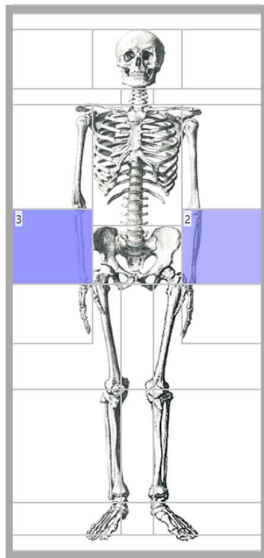

**Bracelet –
Junkersdorf**

MA 1 470-520

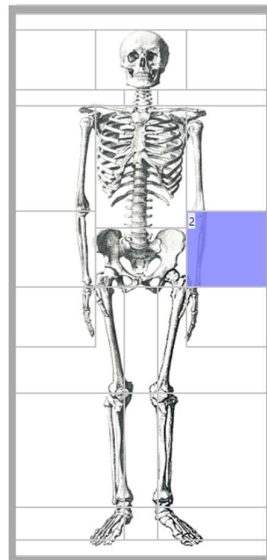

MA 2 520-560

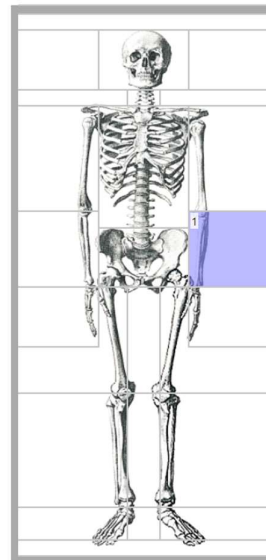

Bracelets –
Krefeld-Gellep

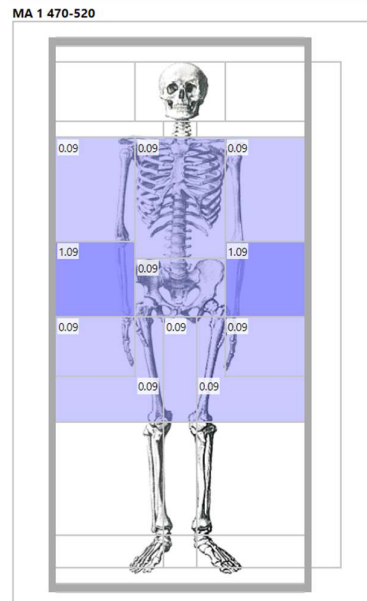

Bracelets – Müden

MA 2 520-560

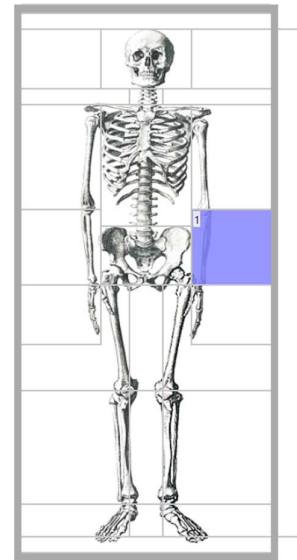

MA 3 560-600

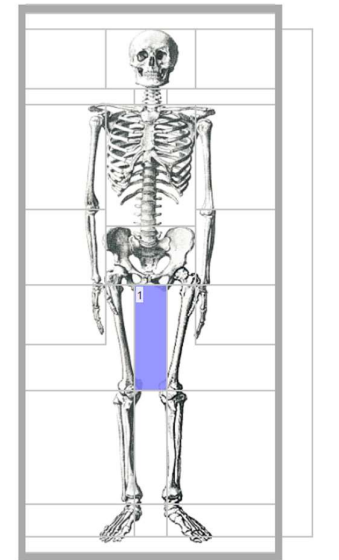

**Bracelets –
Müngersdorf**

MA 1 470-520

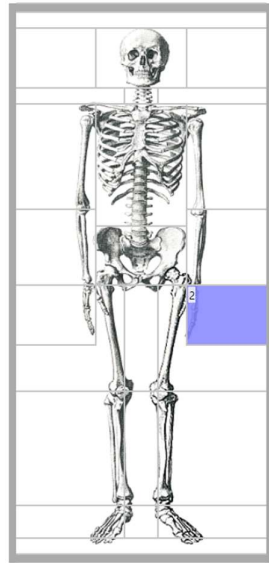

MA 2 520-560

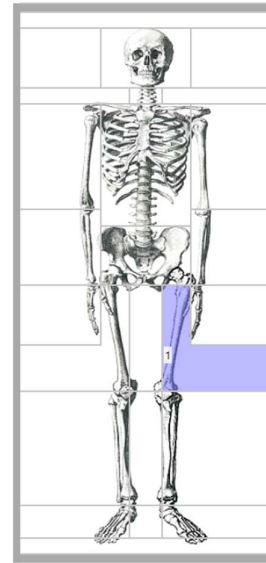

**Bracelets –
Nouvion**

MA 1 470-520

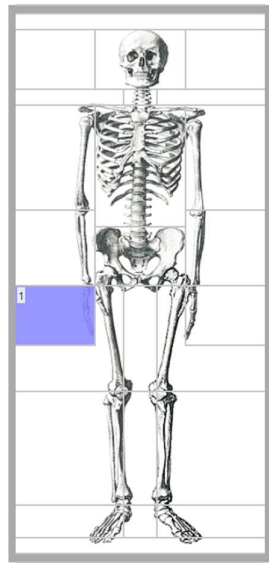

MA 3 560-600

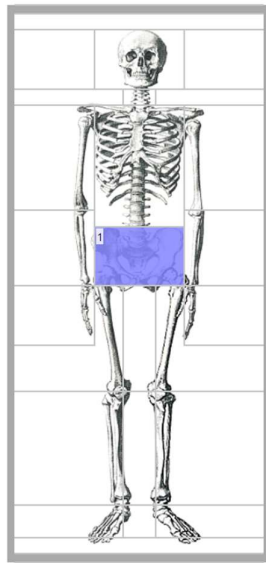

**Bracelets –
Verlaine**

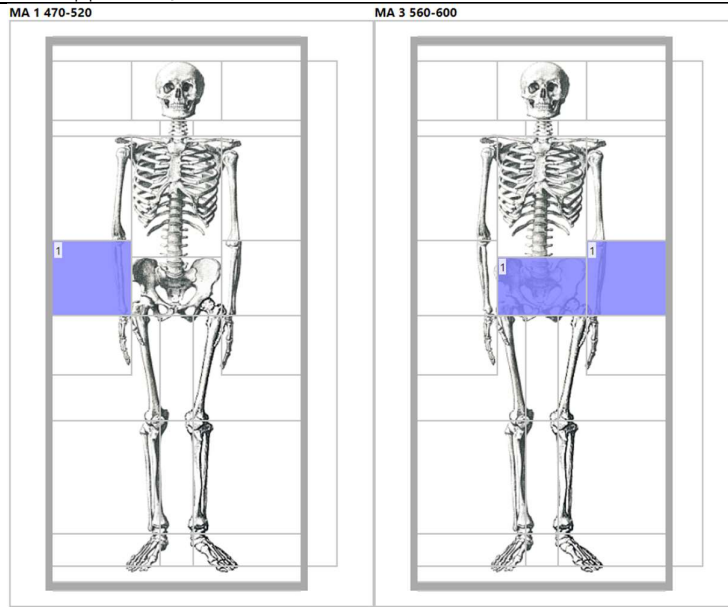

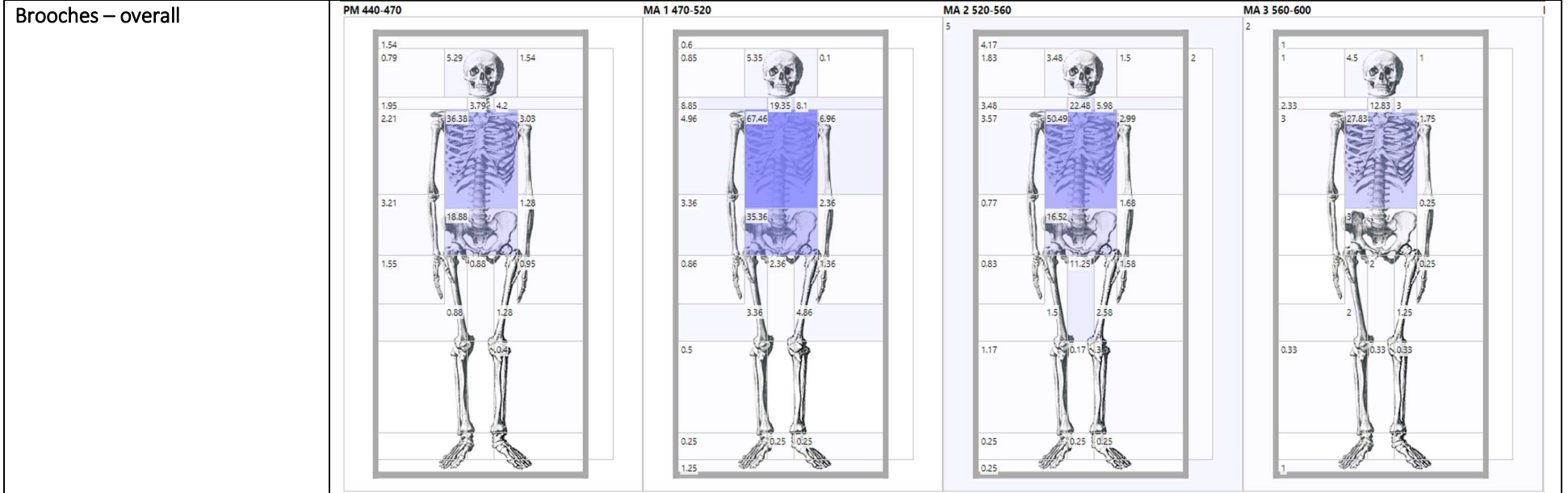

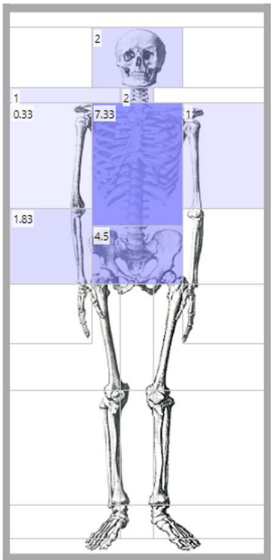
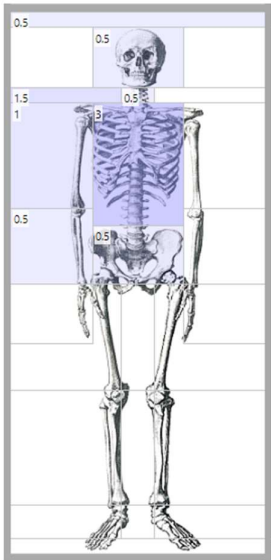
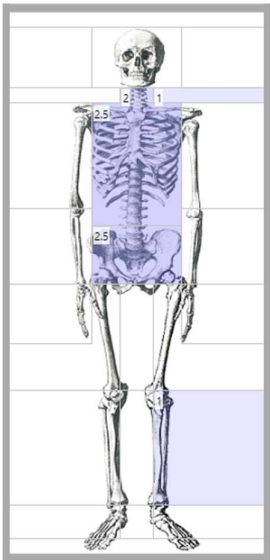
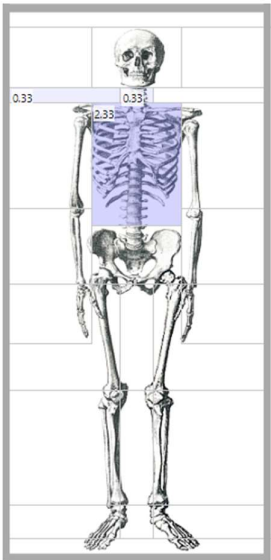
Brooches – Broechem	PM 440-470	MA 1 470-520	MA 2 520-560	MA 3 560-600
Brooches – Bulles				

Brooches - Cutry

PM 440-470

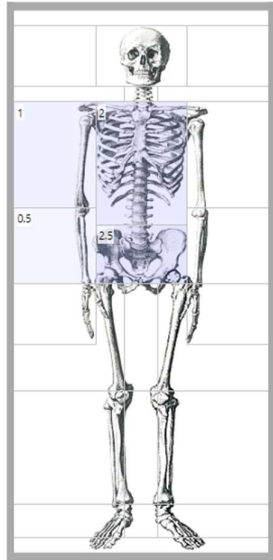

MA 1 470-520

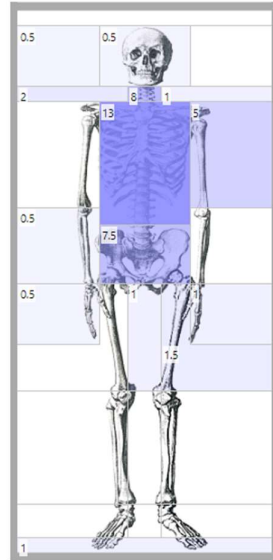

MA 2 520-560

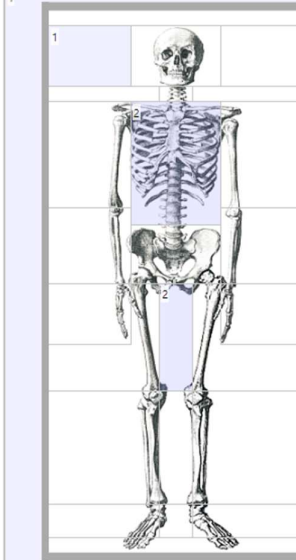

MA 3 560-600

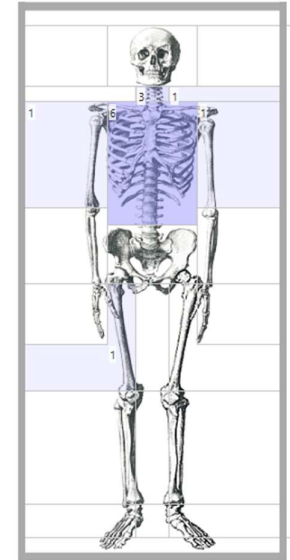

Brooches – Eick

MA 2 520-560

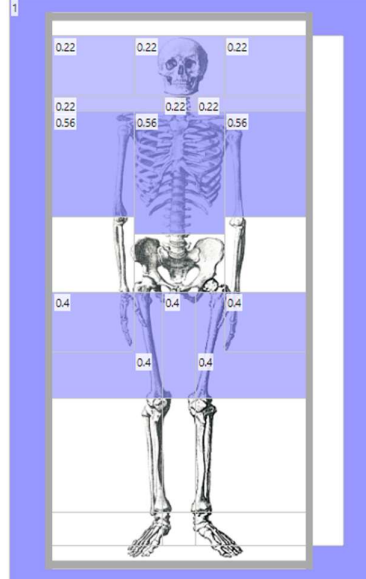

Brooches – Elst

MA 1 470-520

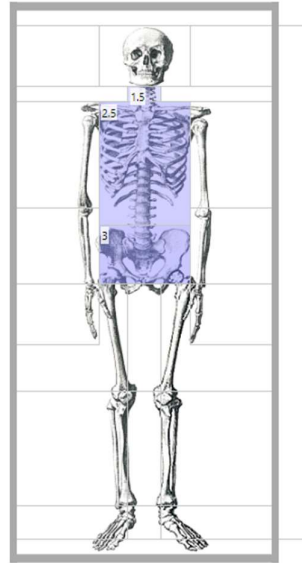

MA 2 520-560

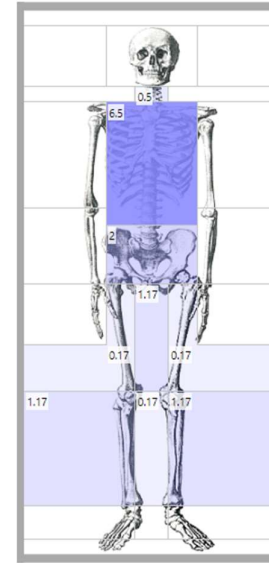

MA 3 560-600

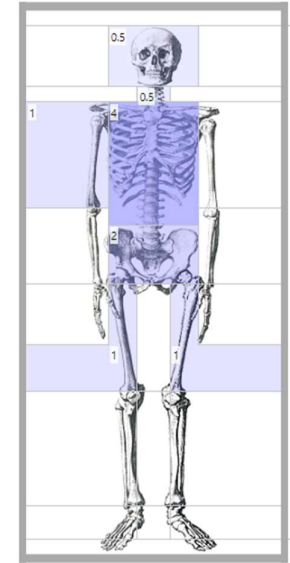

Brooches – Goudelancourt

MA 2 520-560

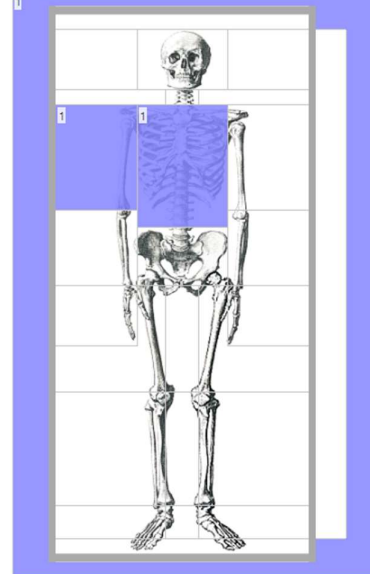

MA 3 560-600

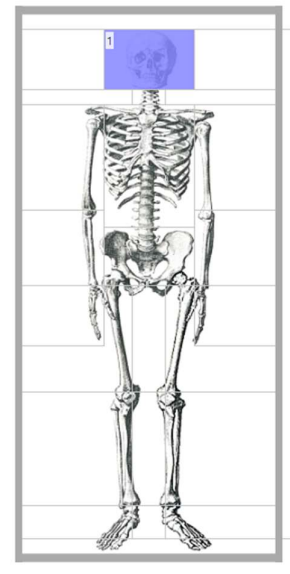

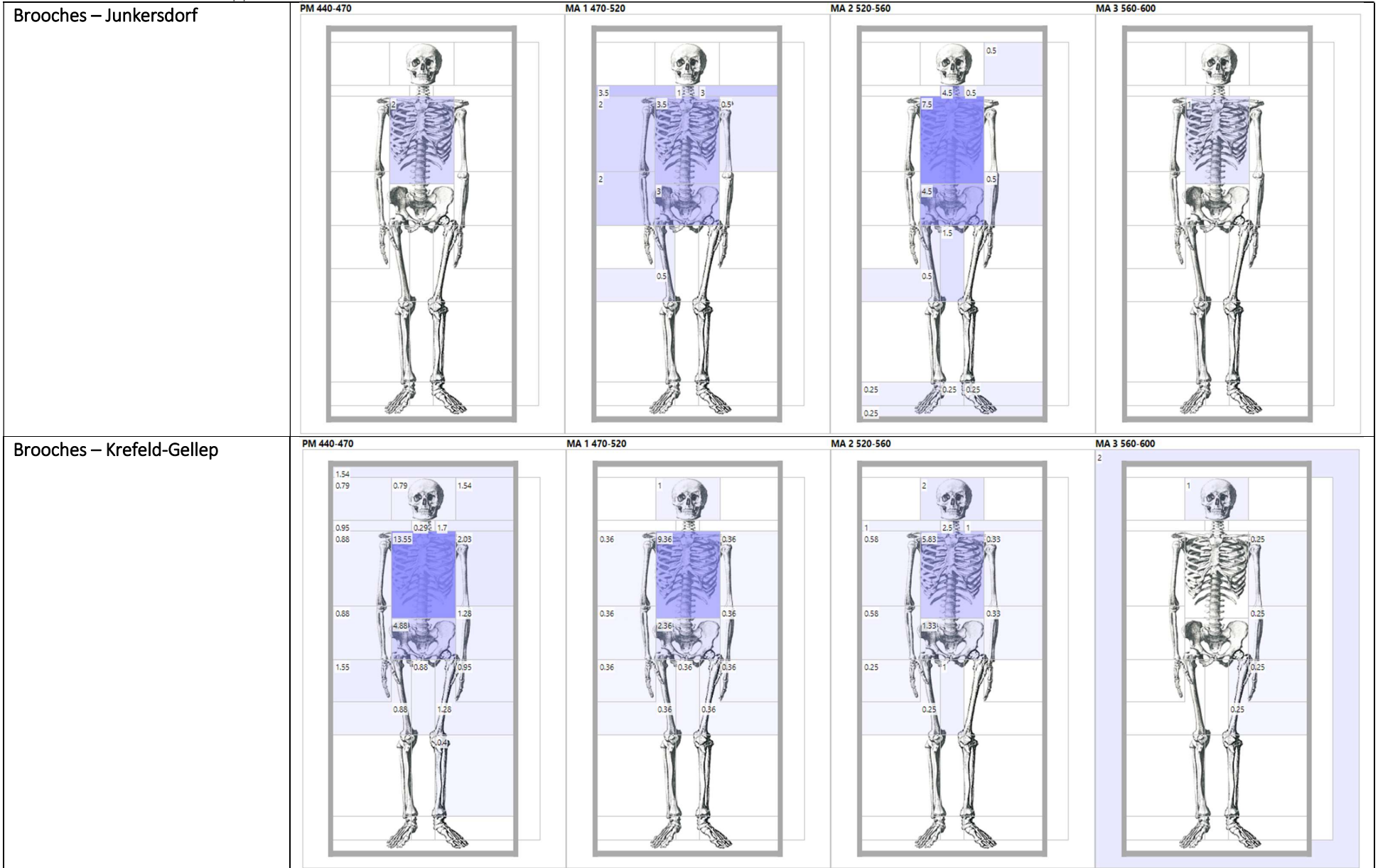

Brooches – Müden

MA 2 520-560

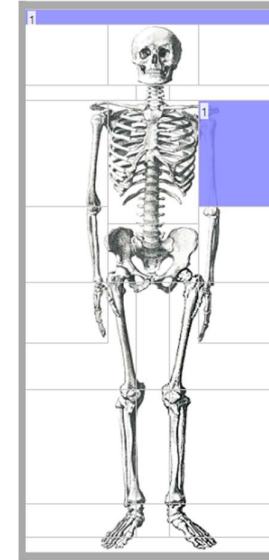

MA 3 560-600

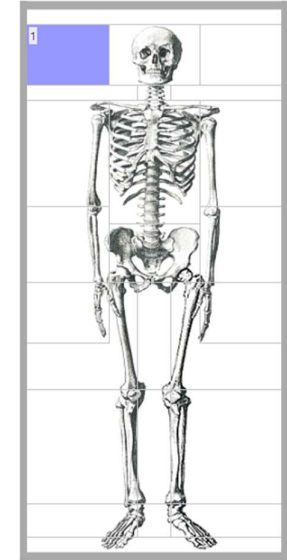

Brooches – Müngersdorf

MA 1 470-520

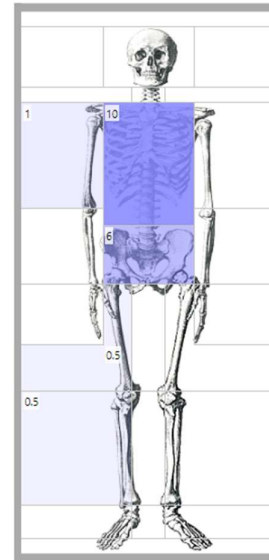

MA 2 520-560

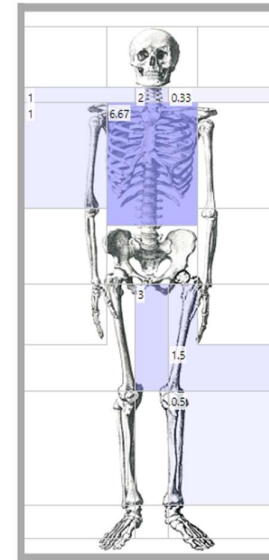

MA 3 560-600

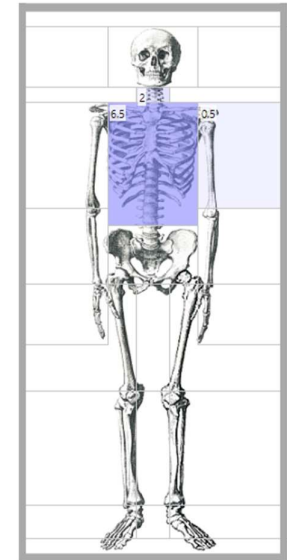

Brooches – Nouvion

PM 440-470

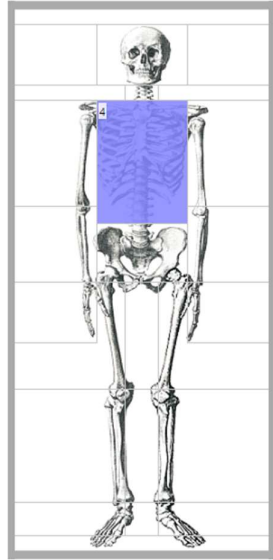

MA 1 470-520

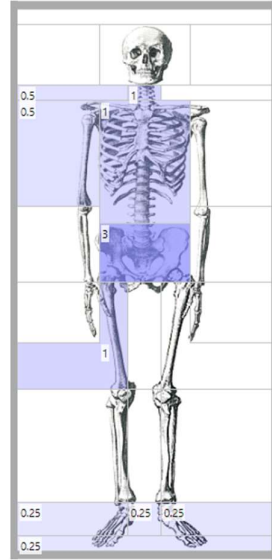

MA 2 520-560

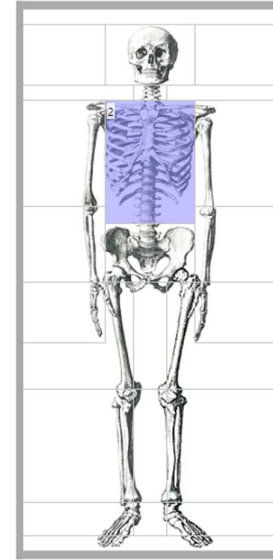

Brooches – Rödingen

MA 1 470-520

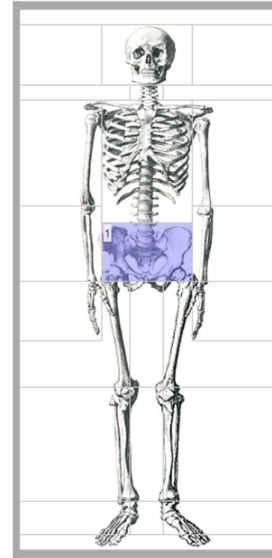

MA 2 520-560

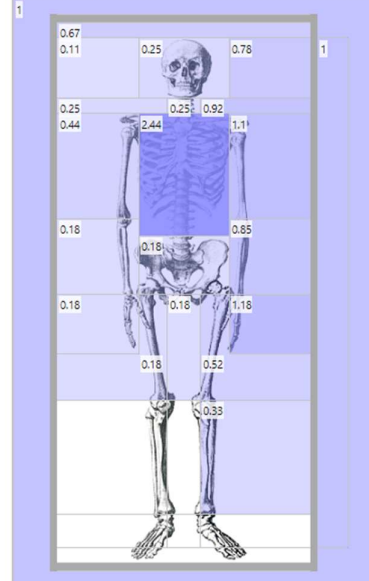

MA 3 560-600

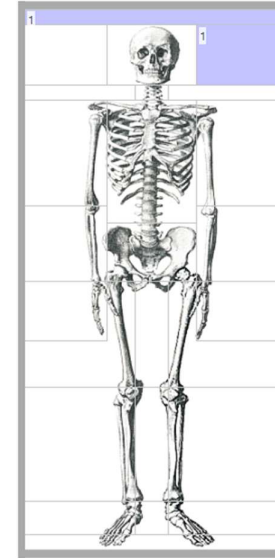

Brooches – Rübenach

MA 1 470-520

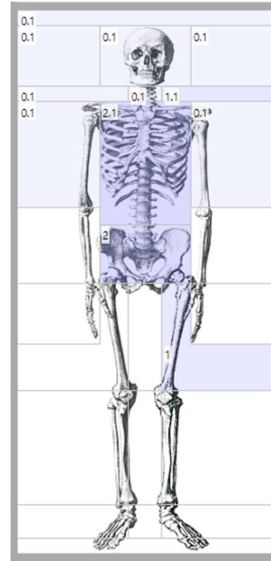

MA 2 520-560

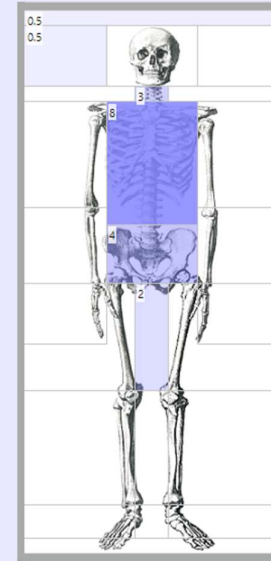

MA 3 560-600

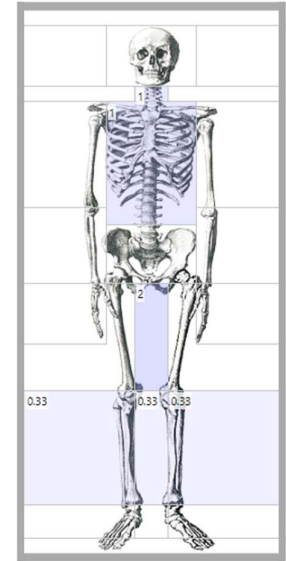

Brooches – Saint-Sauveur

MA 1 470-520

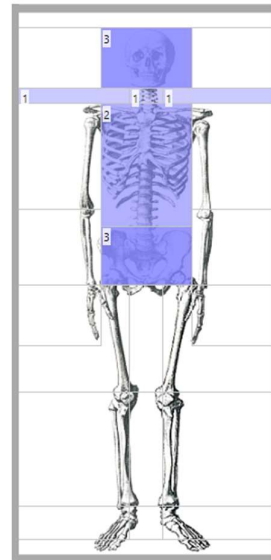

MA 3 560-600

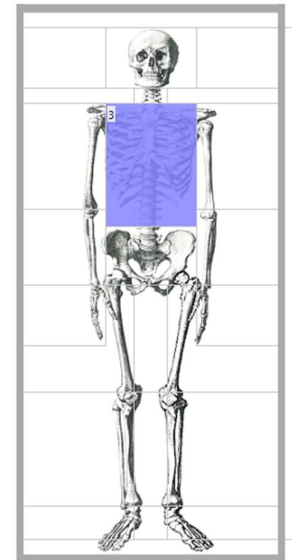

Brooches – Verlaine-Oudoumont

MA 1 470-520

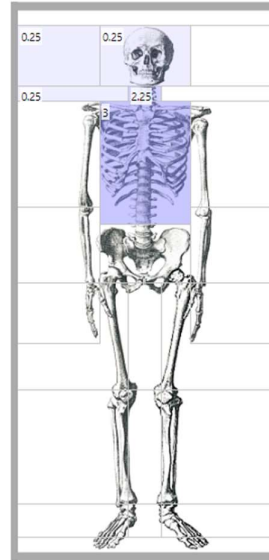

MA 2 520-560

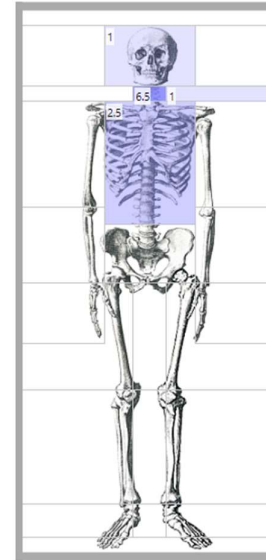

MA 3 560-600

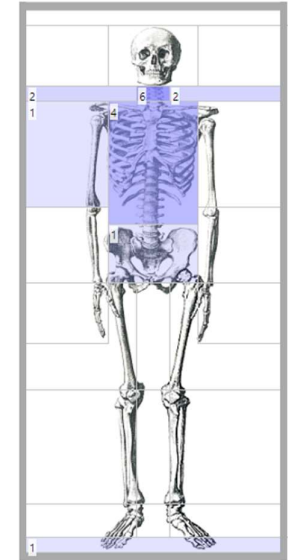

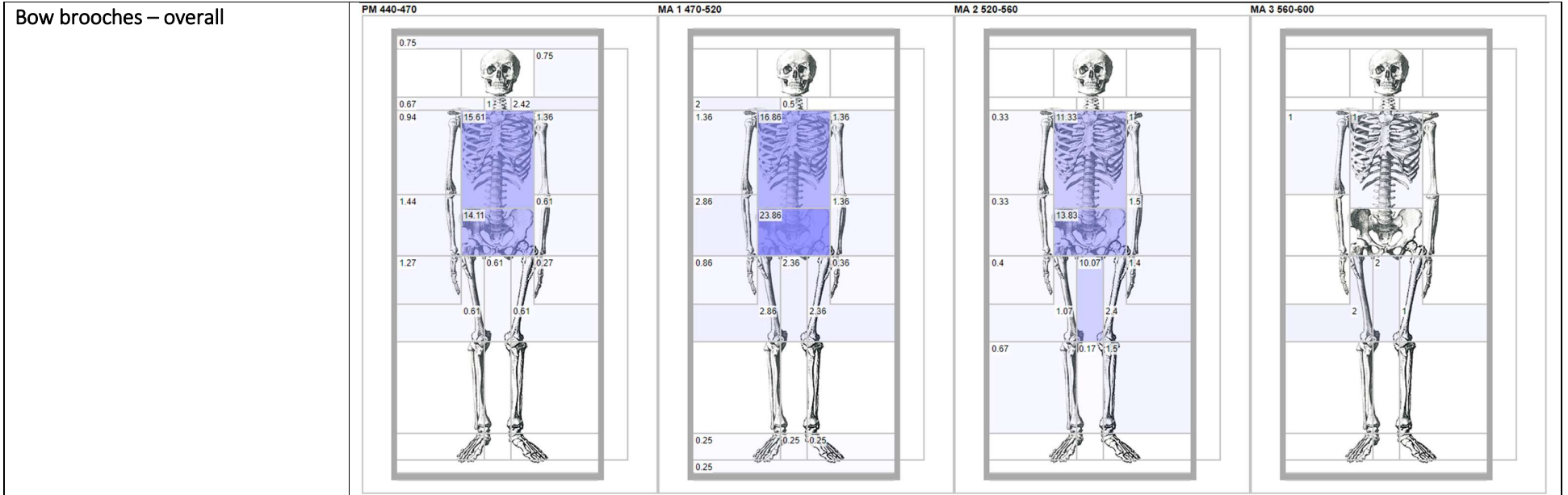

Bow brooches – Broechem

PM 440-470

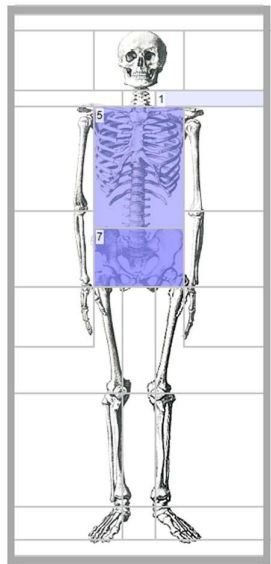

MA 1 470-520

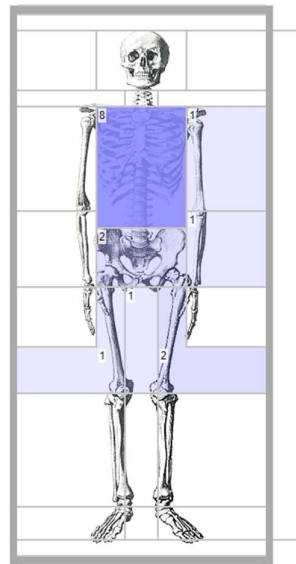

MA 2 520-560

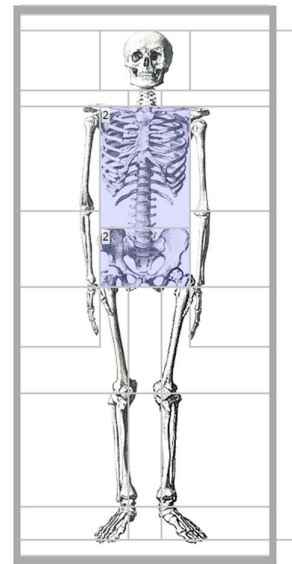

Bow brooches – Bulles

PM 440-470

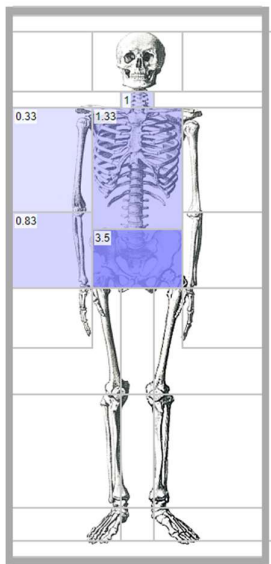

MA 2 520-560

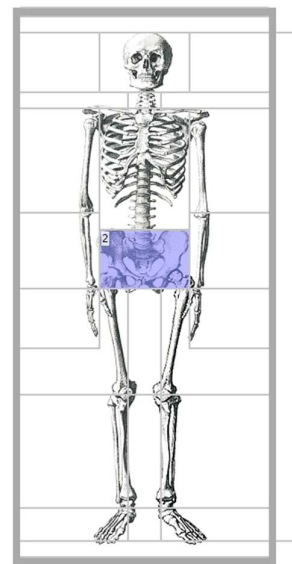

Bow brooches - Cutry

PM 440-470

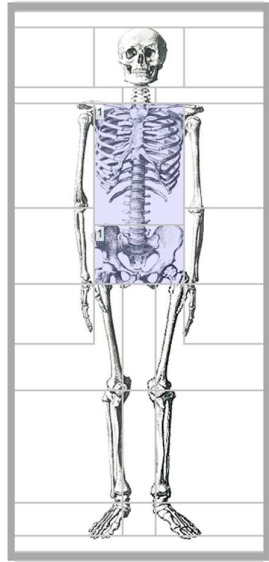

MA 1 470-520

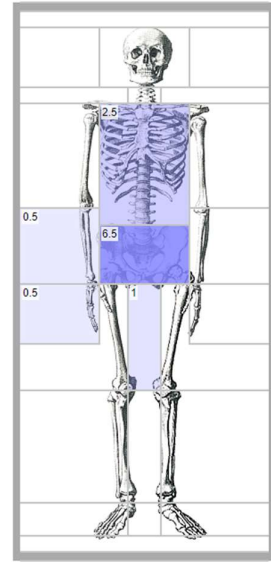

MA 2 520-560

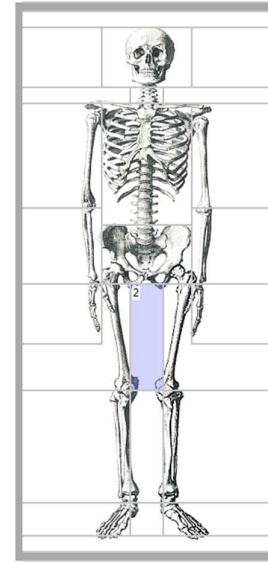

MA 3 560-600

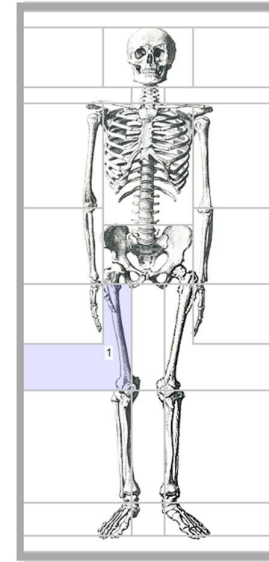

Bow brooches – Eick

MA 2 520-560

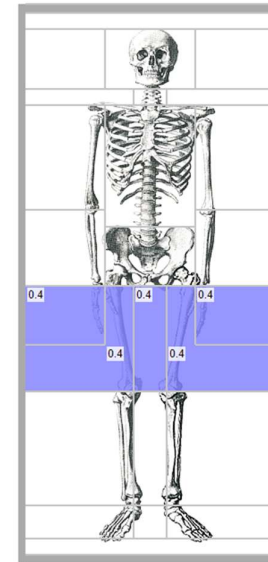

Bow brooches – Elst

MA 1 470-520

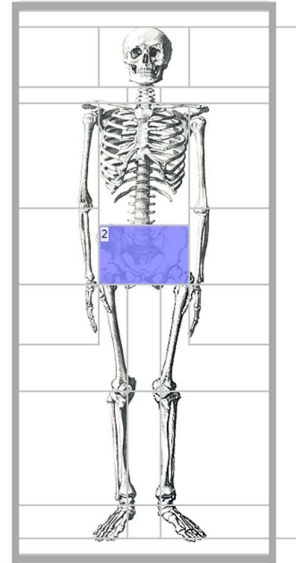

MA 2 520-560

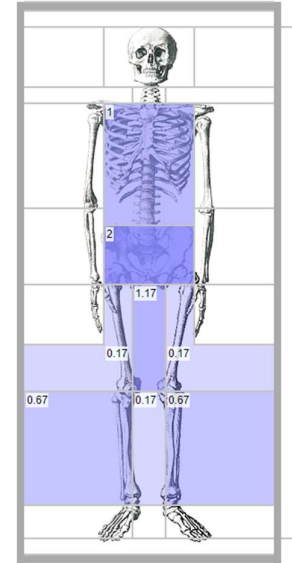

MA 3 560-600

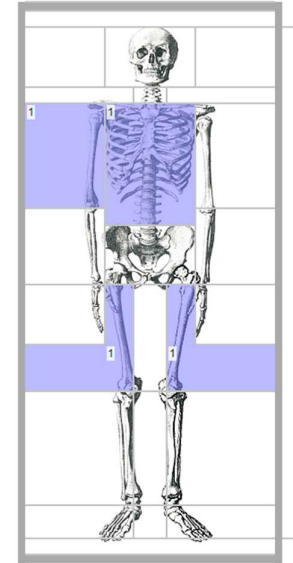

Bow brooches – Junkersdorf

MA 1 470-520

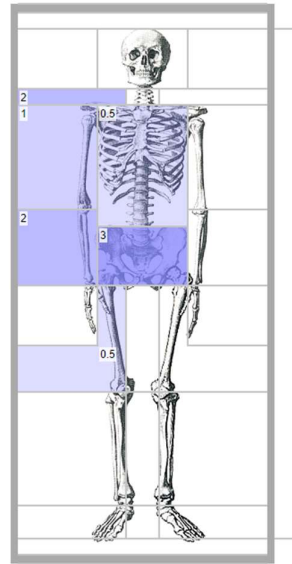

MA 2 520-560

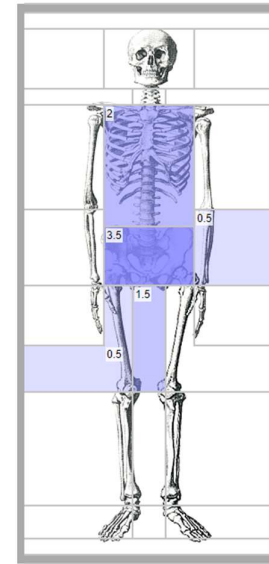

Bow brooches – Krefeld-Gellep

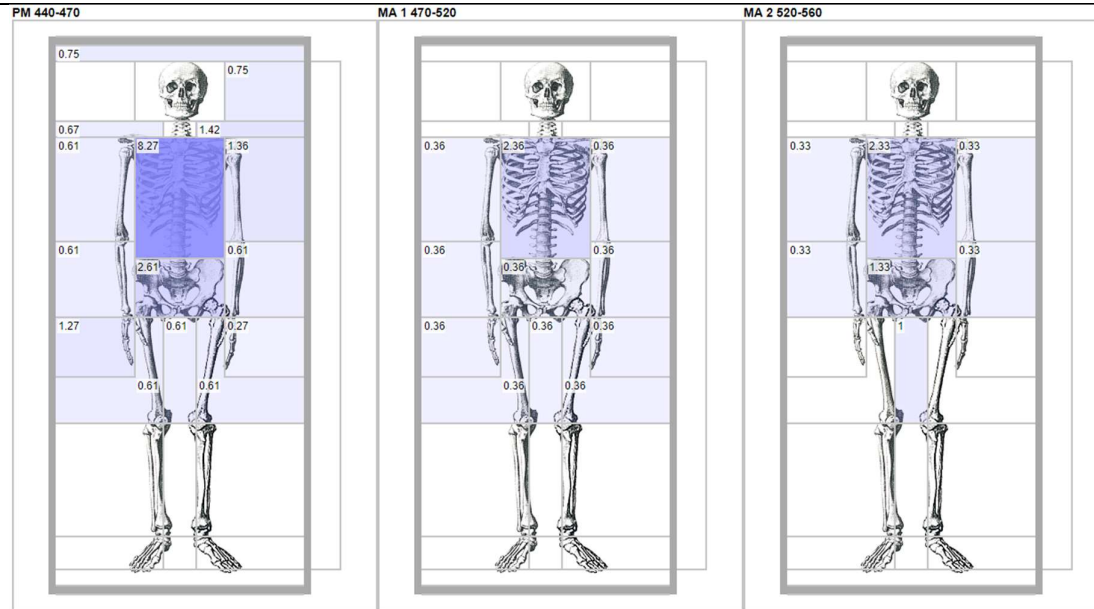

Bow brooches – Müngersdorf

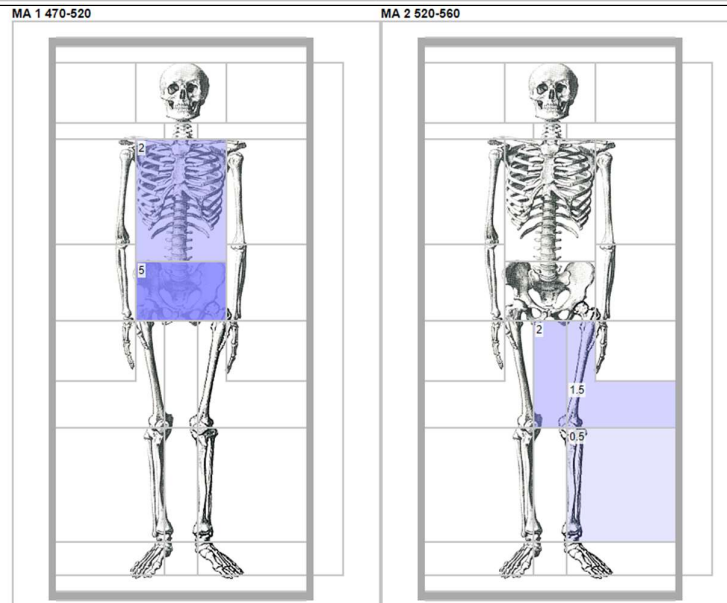

Bow brooches – Nouvion

MA 1 470-520

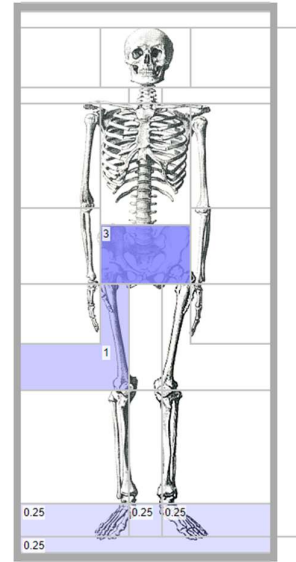

MA 2 520-560

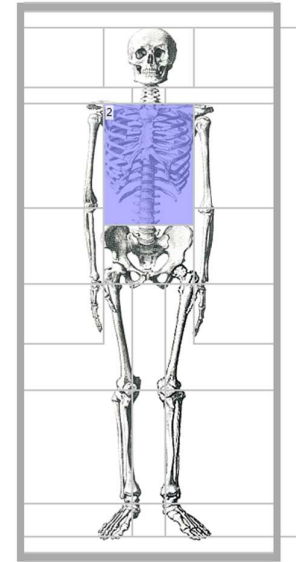

Bow brooches – Rödingen

MA 2 520-560

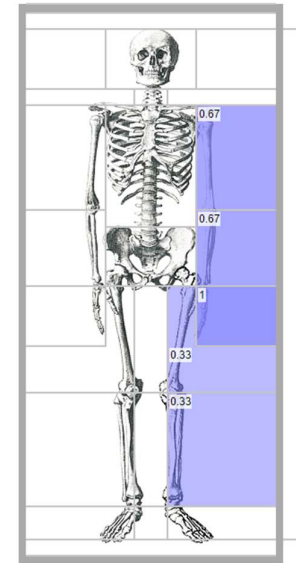

Bow brooches – Rübenach

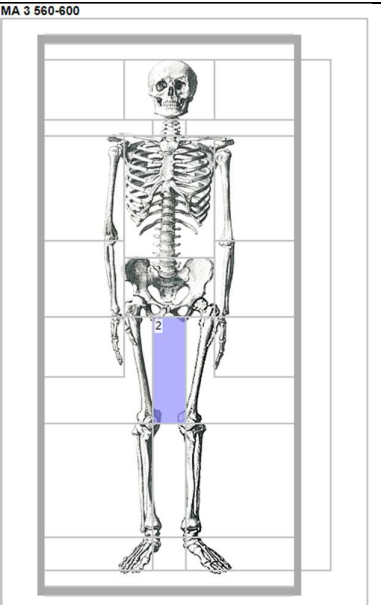
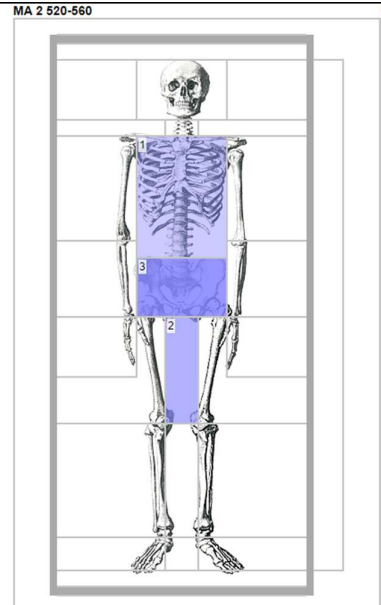

Bow brooches – Saint-Sauveur

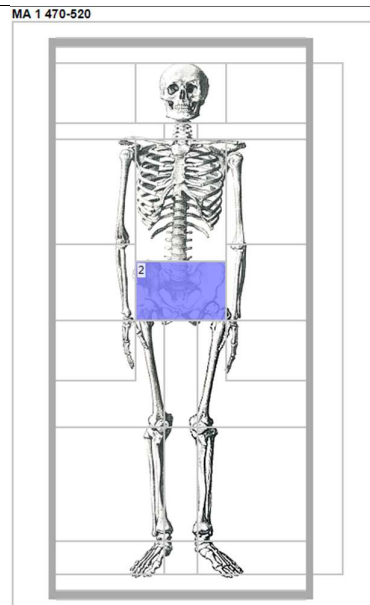

**Bow brooches – Verlaine-
Oudoumont**

MA 1 470-520

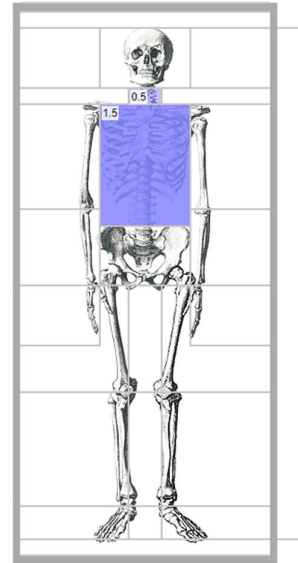

MA 2 520-560

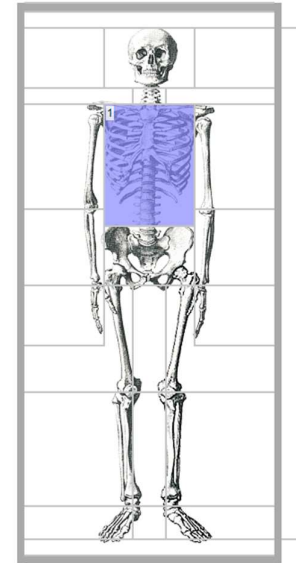

Earrings - overall

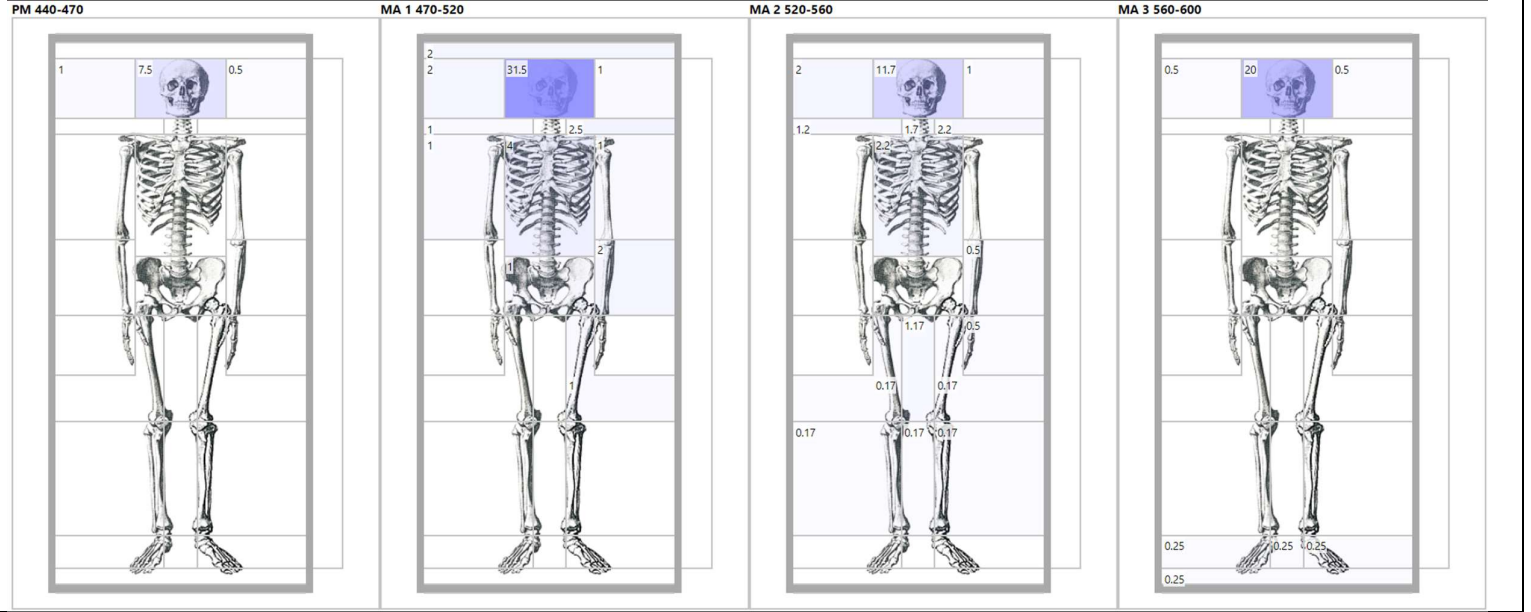

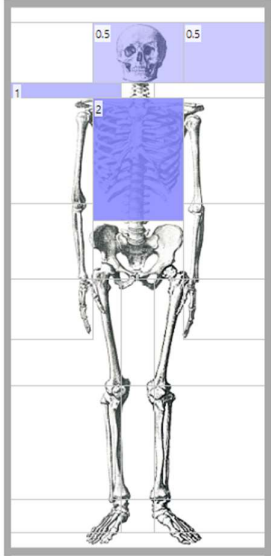
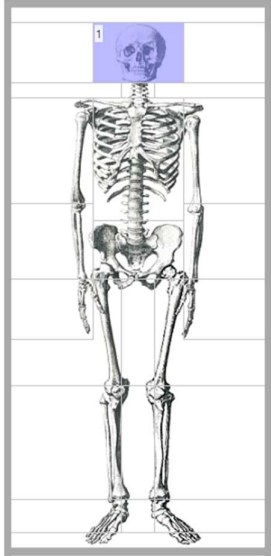
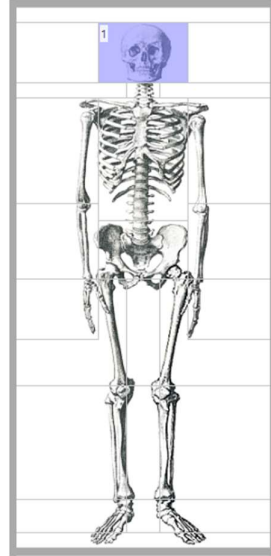
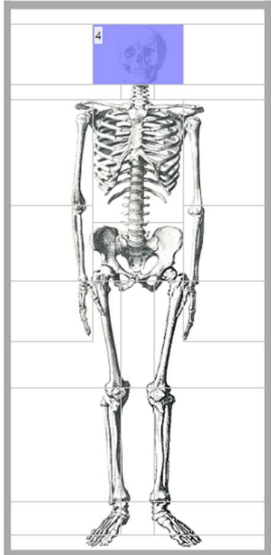
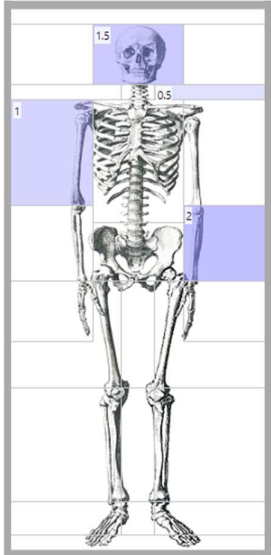
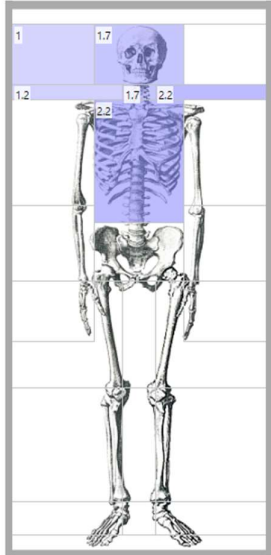
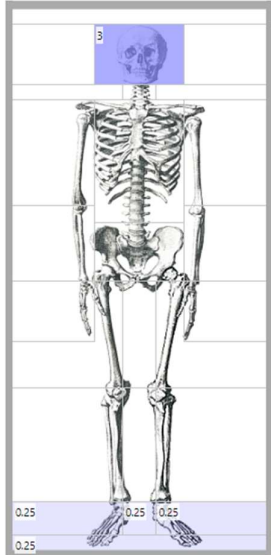
<p>Earrings - Broechem</p>		<p>MA 1 470-520</p> 	<p>MA 2 520-560</p> 	<p>MA 3 560-600</p> 
<p>Earrings – Bulles</p>	<p>PM 440-470</p> 	<p>MA 1 470-520</p> 	<p>MA 2 520-560</p> 	<p>MA 3 560-600</p> 

Earrings – Cutry

PM 440-470

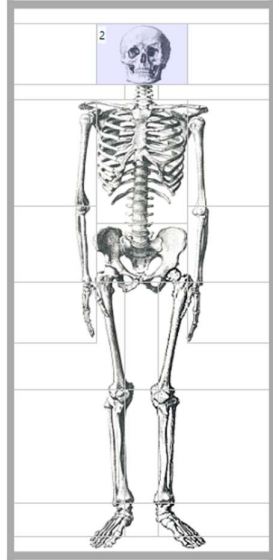

MA 1 470-520

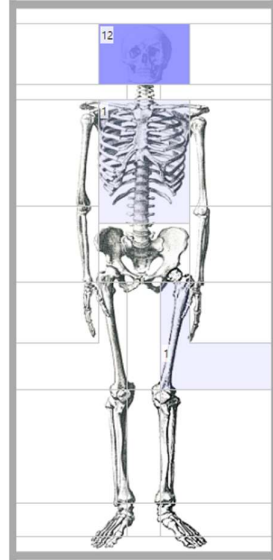

MA 2 520-560

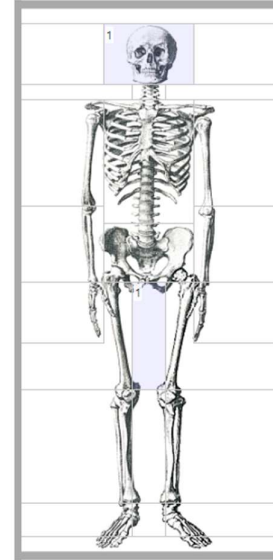

MA 3 560-600

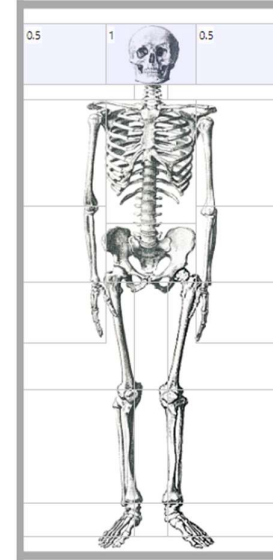

Earrings – Elst

MA 1 470-520

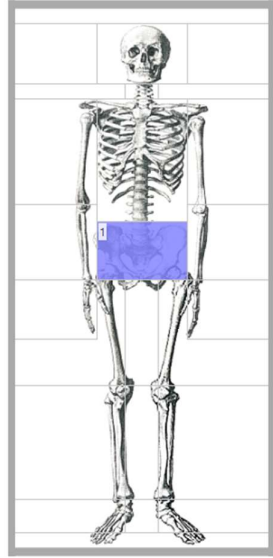

MA 2 520-560

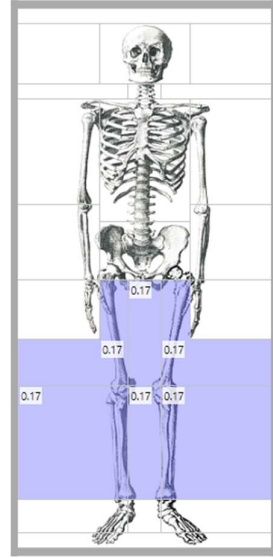

Earrings – Junkersdorf

MA 1 470-520

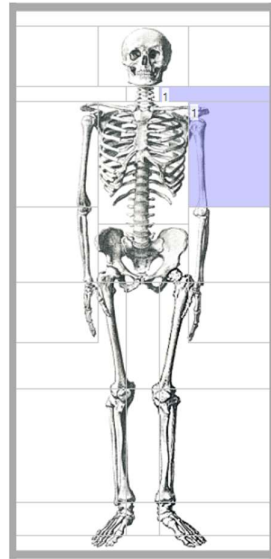

MA 2 520-560

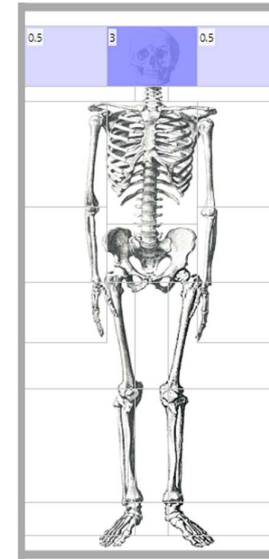

Earrings – Krefeld-Gellep

MA 1 470-520

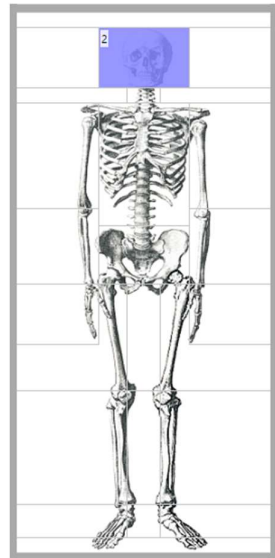

Earrings – Müden

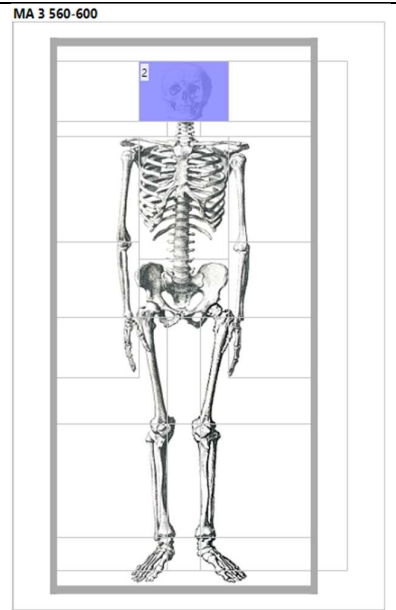
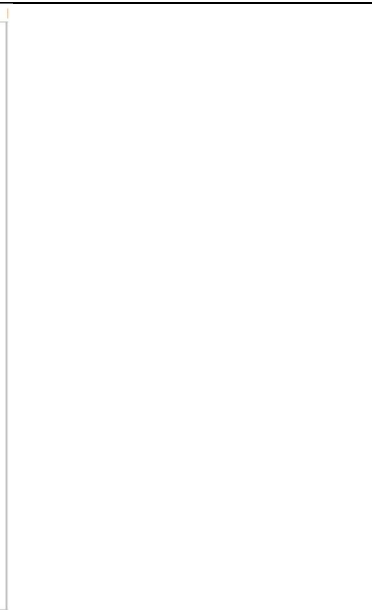
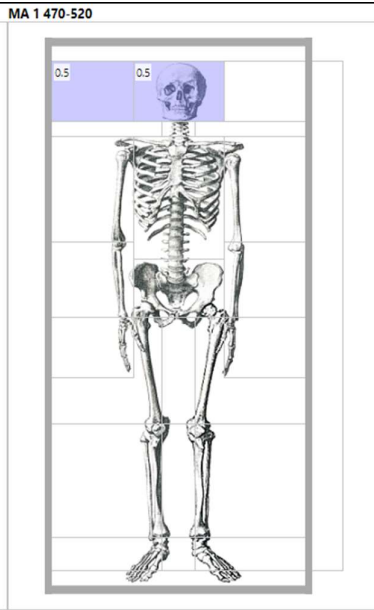
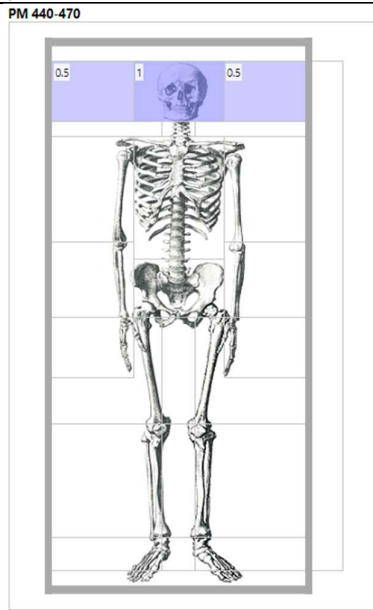

Earrings – Müngersdorf

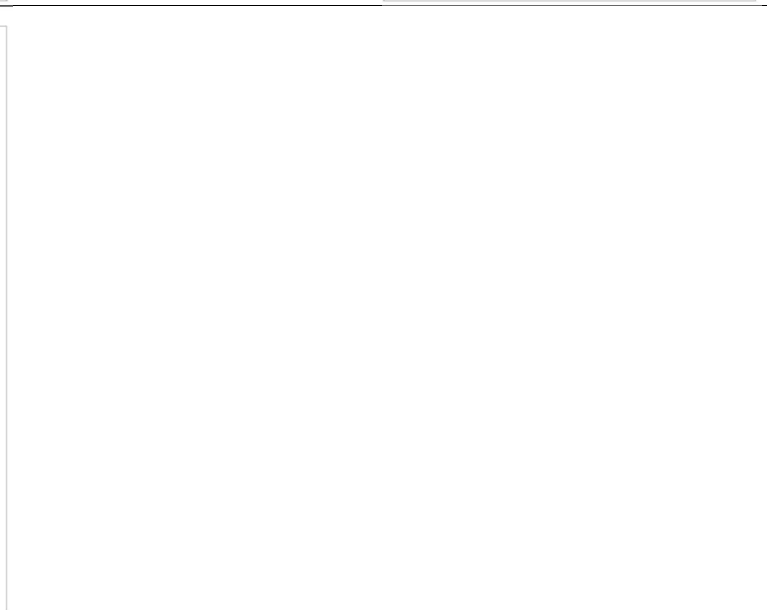
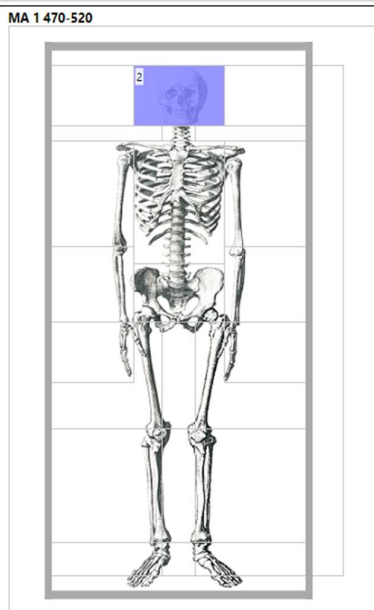

Earrings – Nouvion

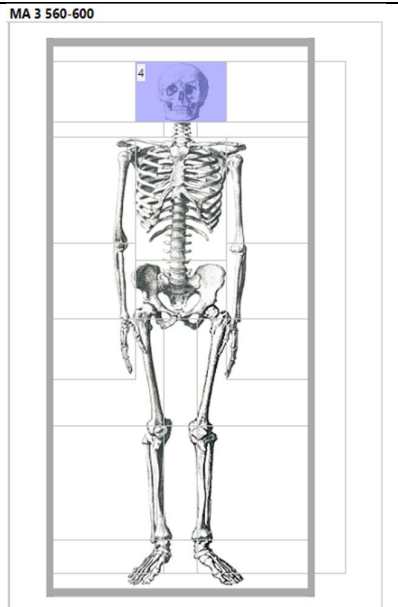
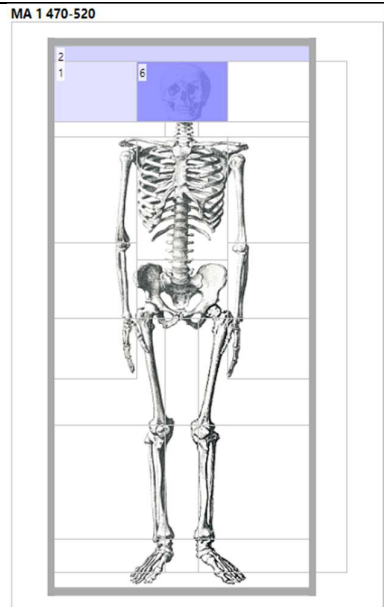

Earrings – Rödingen

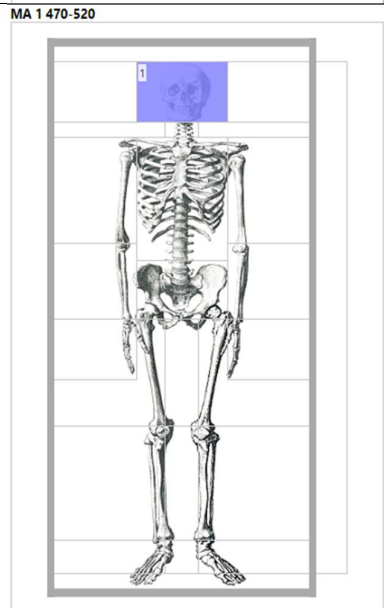

Earrings – Rübenach

PM 440-470

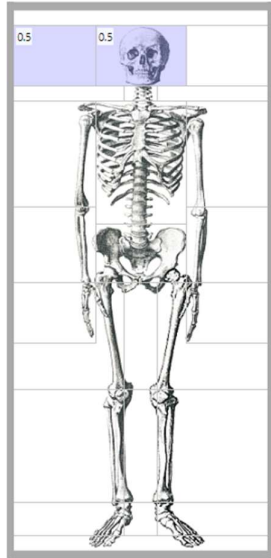

MA 2 520-560

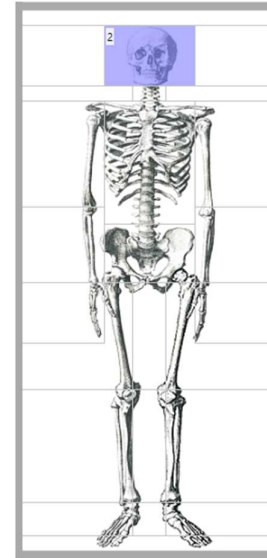

MA 3 560-600

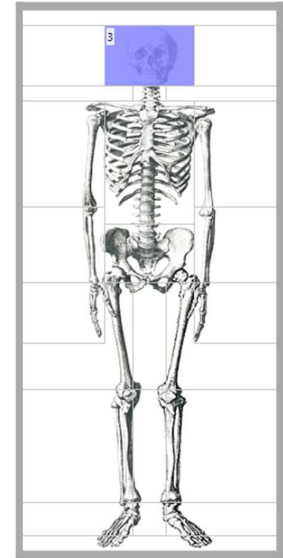

Earrings – Saint-Sauveur

MA 1 470-520

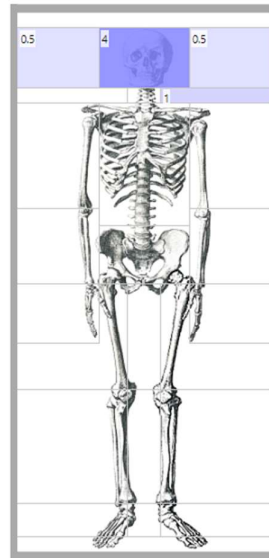

MA 3 560-600

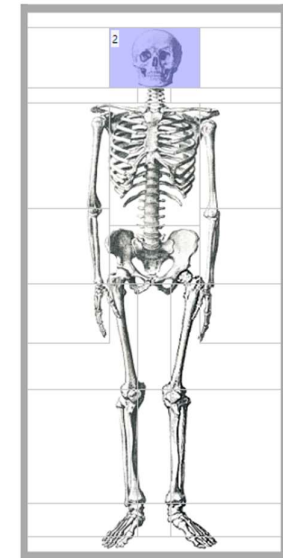

Earrings – Verlaine

MA 1 470-520

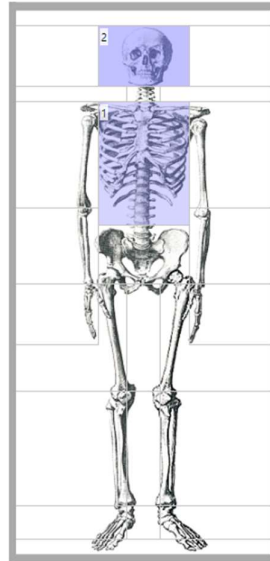

MA 2 520-560

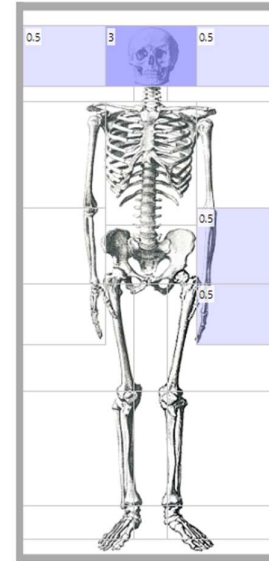

MA 3 560-600

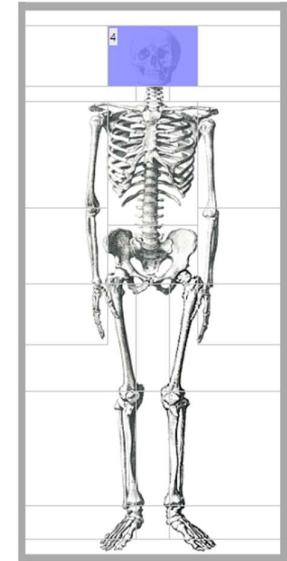

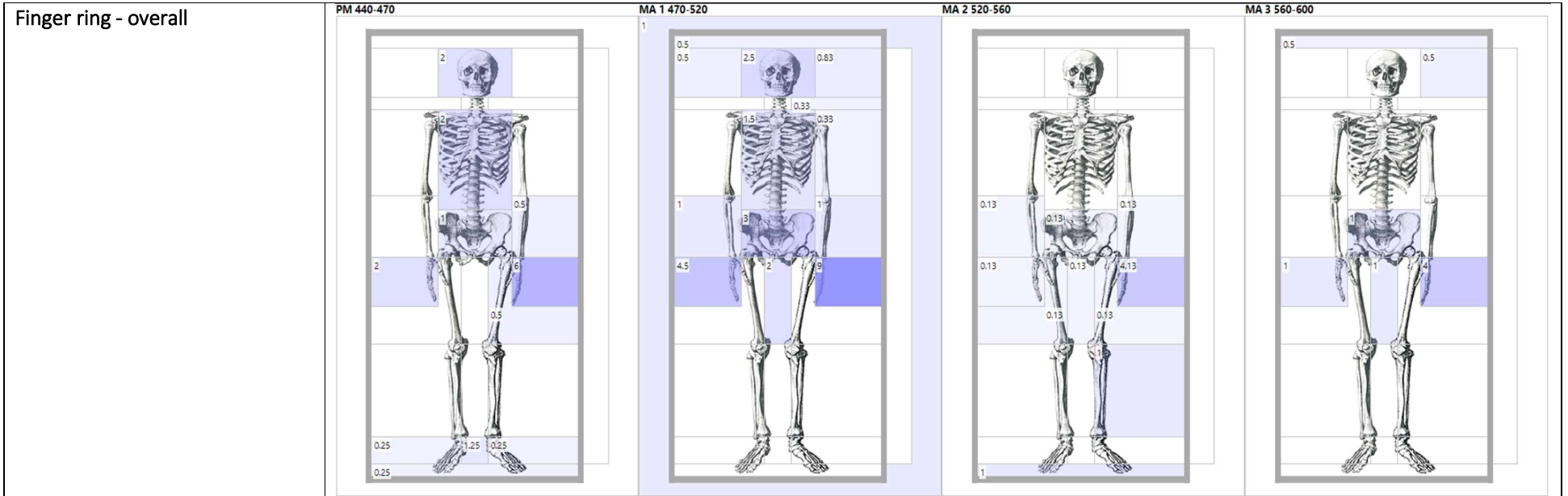

Finger ring - Broechem

PM 440-470

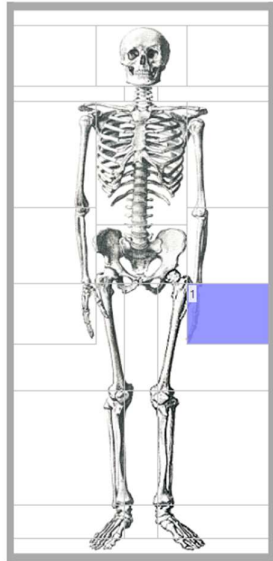

MA 1 470-520

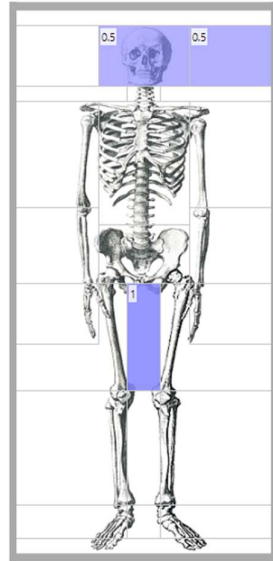

Finger ring – Bulles

PM 440-470

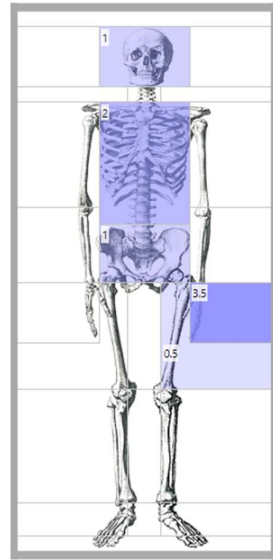

MA 1 470-520

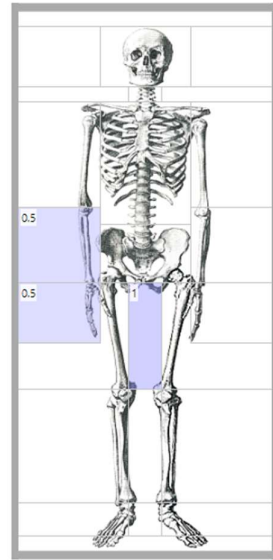

MA 2 520-560

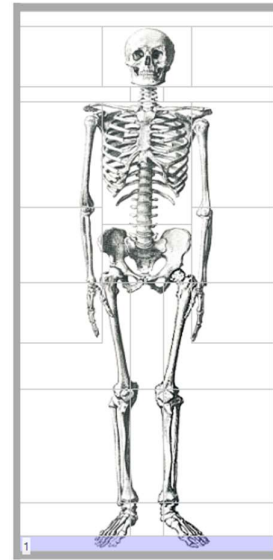

Finger ring – Cutry

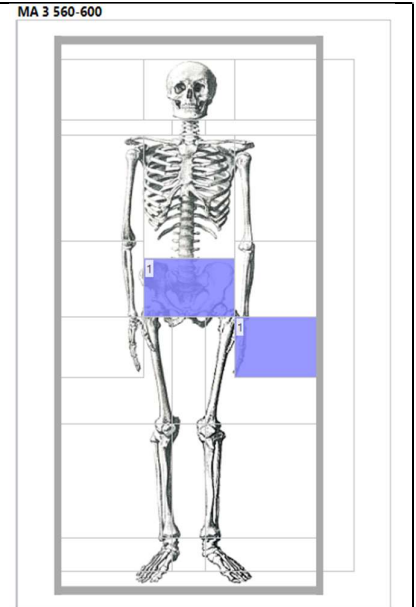
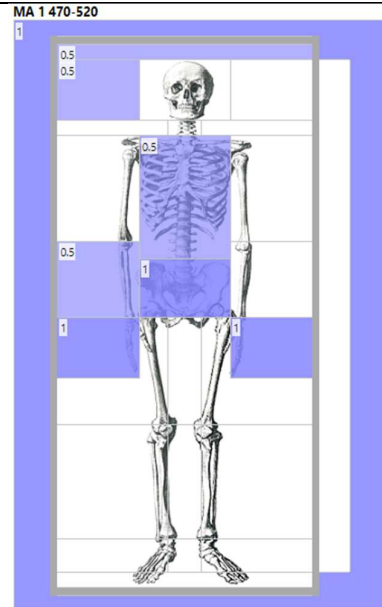

Finger ring – Goudelancourt

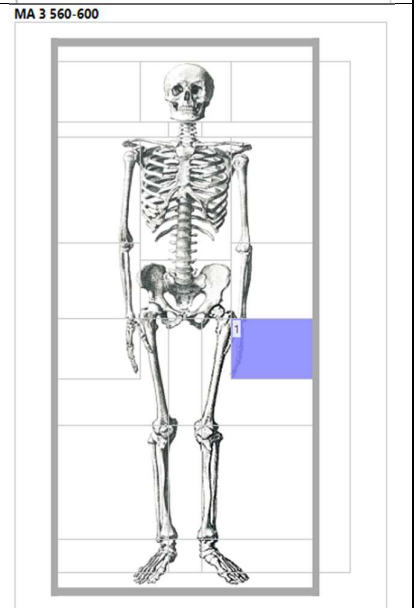

Finger ring – Hailot

PM 440-470

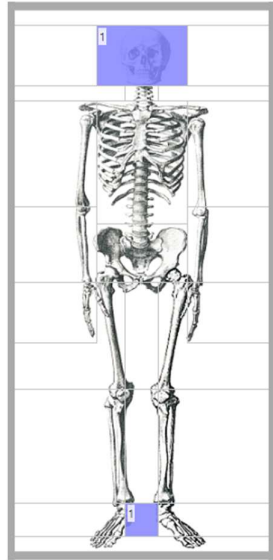

MA 1 470-520

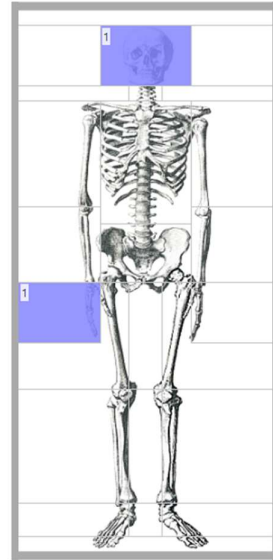

Finger ring – Junkersdorf

MA 1 470-520

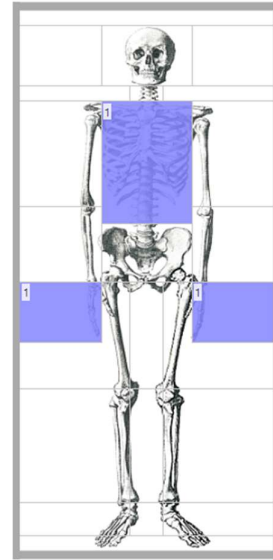

MA 3 560-600

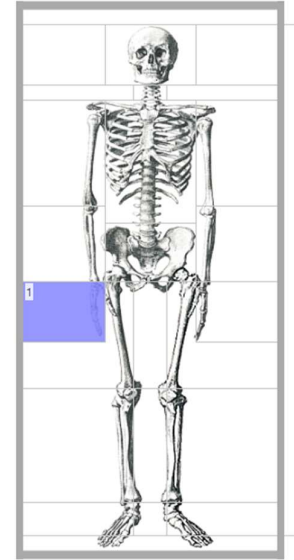

Finger ring – Krefeld-Gellep

PM 440-470

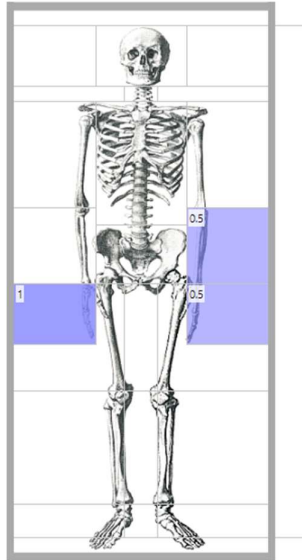

MA 1 470-520

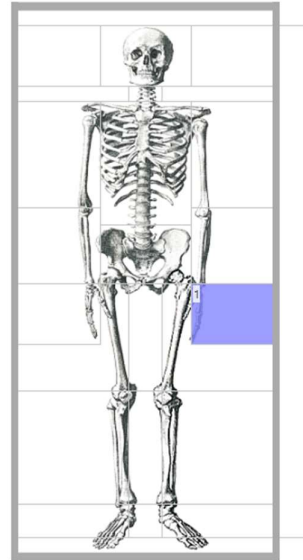

MA 2 520-560

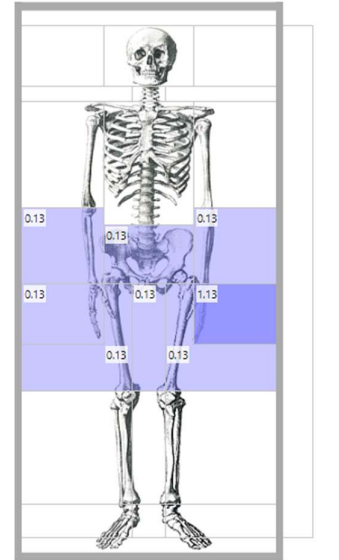

Finger ring – Müden

MA 3 560-600

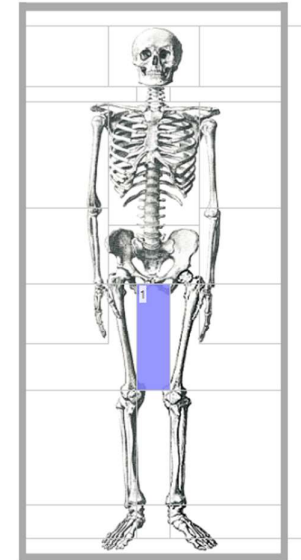

Finger ring - Müngersdorf

MA 1 470-520

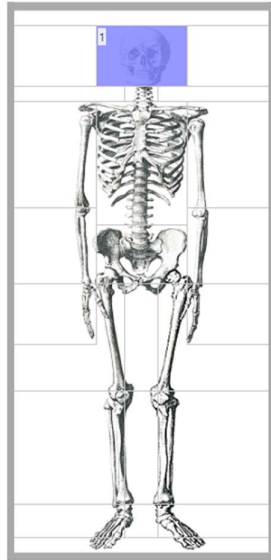

Finger ring – Nouvion

PM 440-470

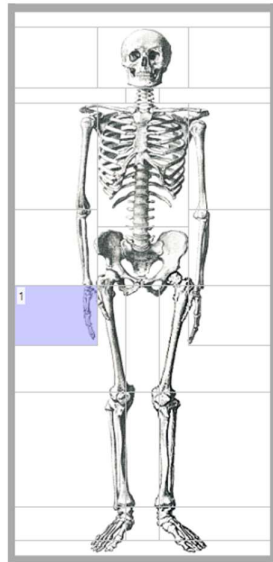

MA 1 470-520

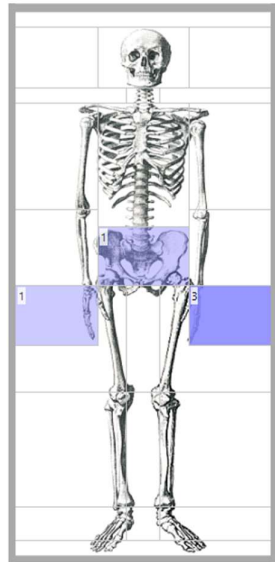

MA 2 520-560

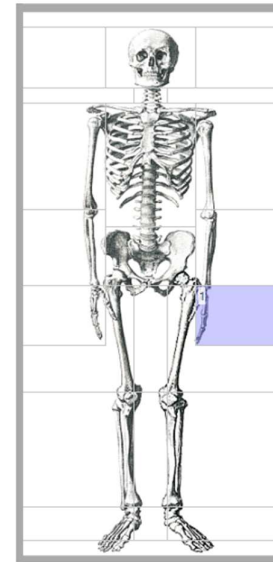

MA 3 560-600

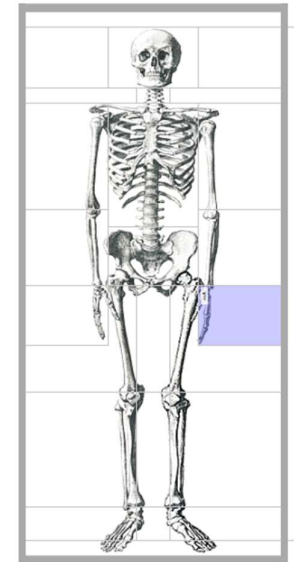

Finger ring – Rödingen

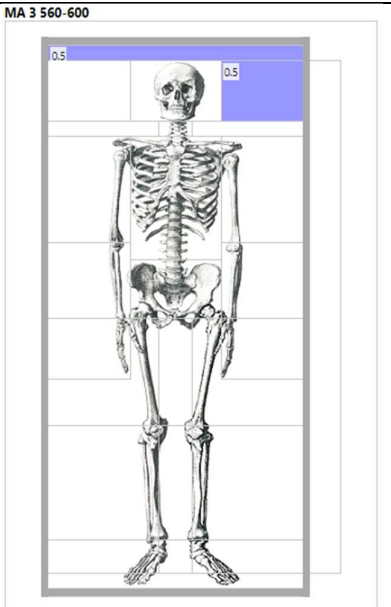
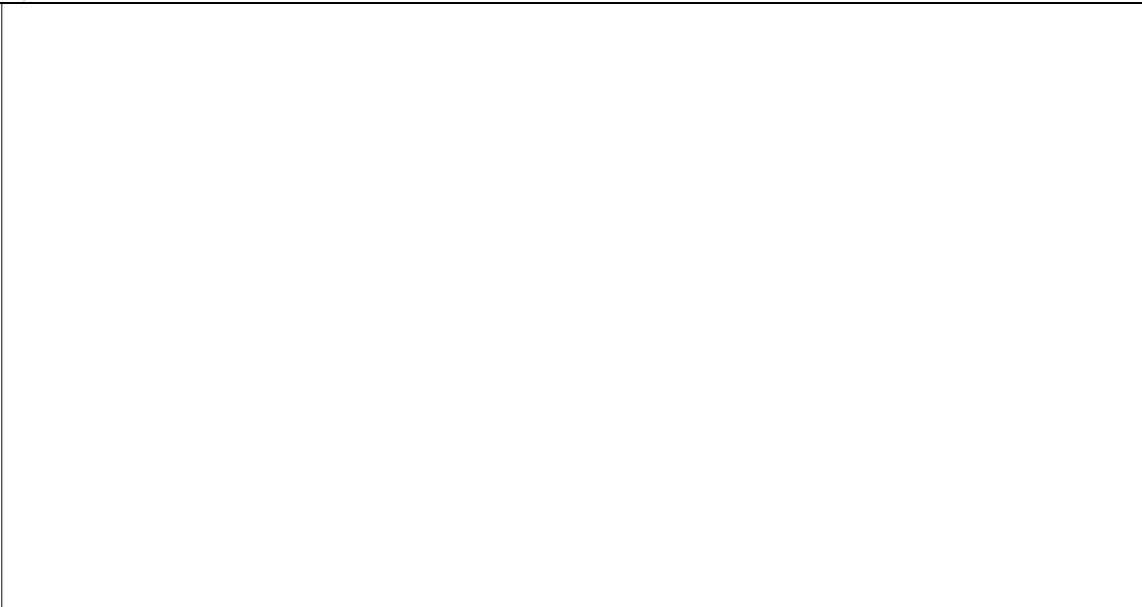

Finger ring – Rübenach

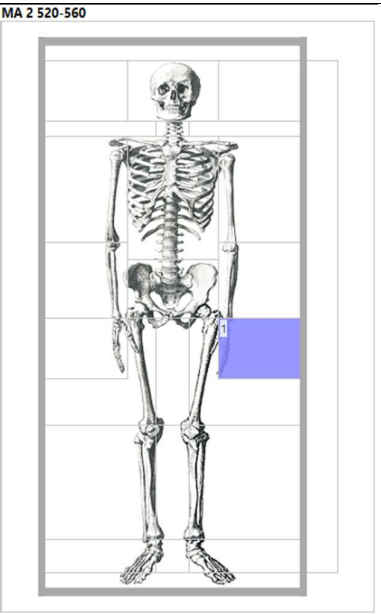
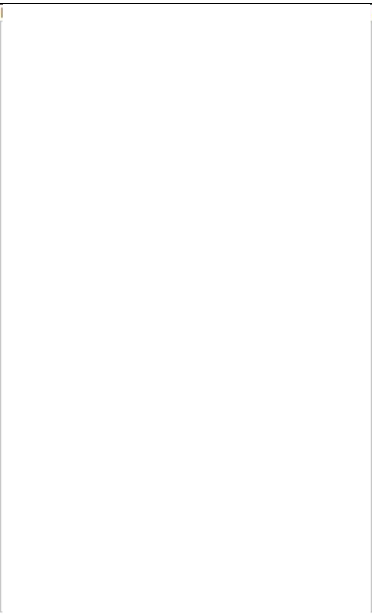
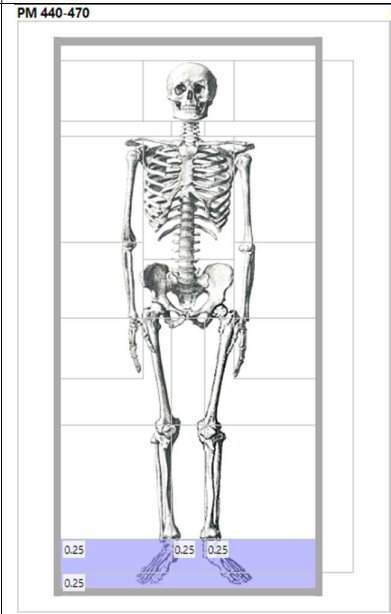

Finger ring – Saint-Sauveur

PM 440-470

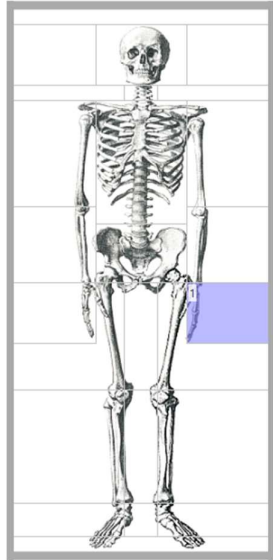

MA 1 470-520

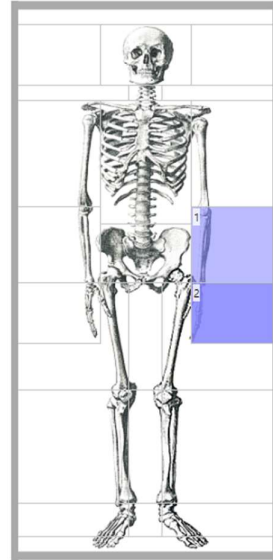

Finger ring – Verlaine-Oudoumont

MA 1 470-520

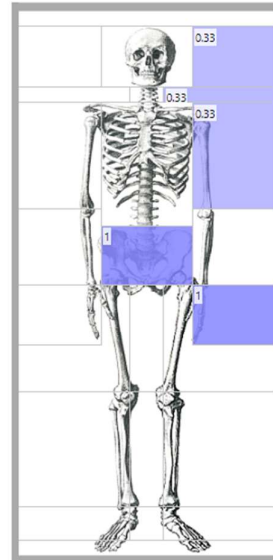

MA 2 520-560

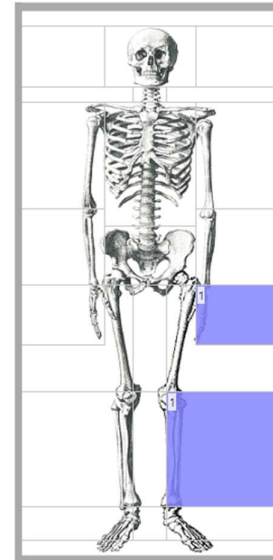

MA 3 560-600

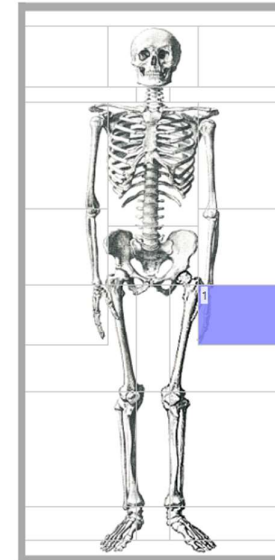

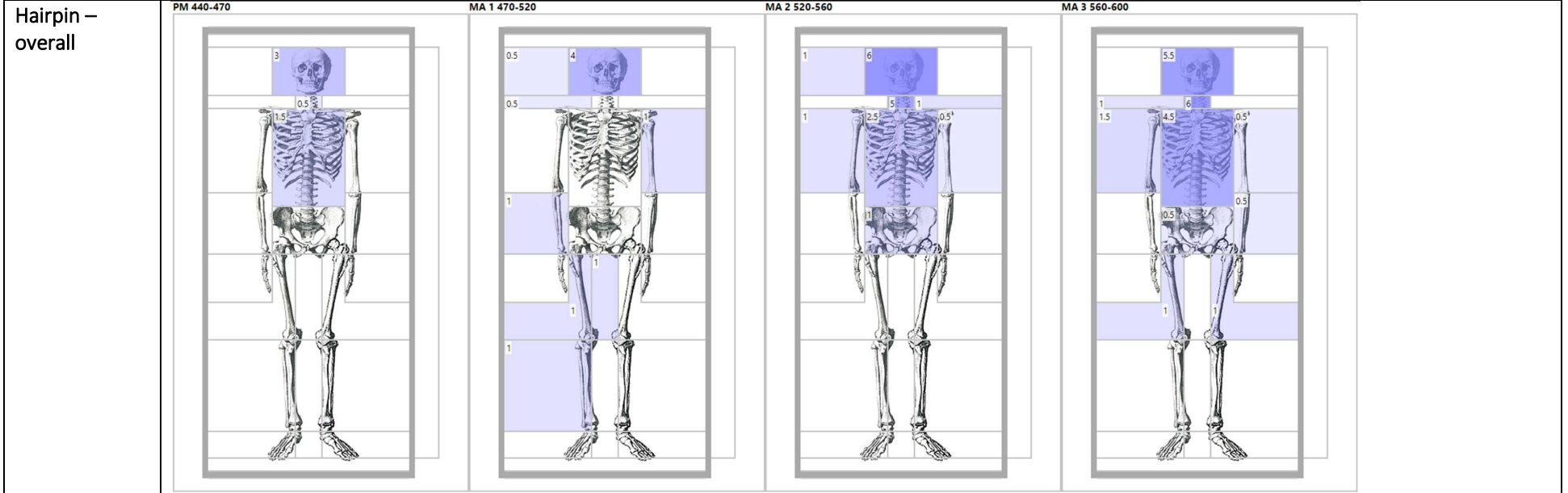

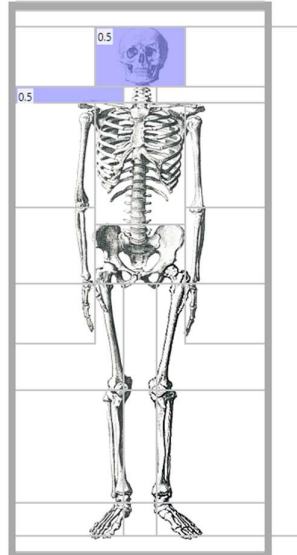
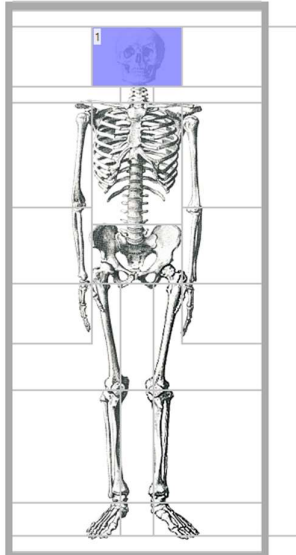
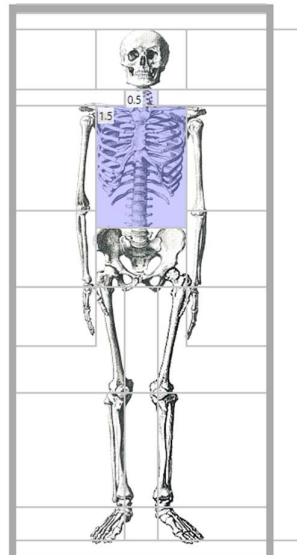
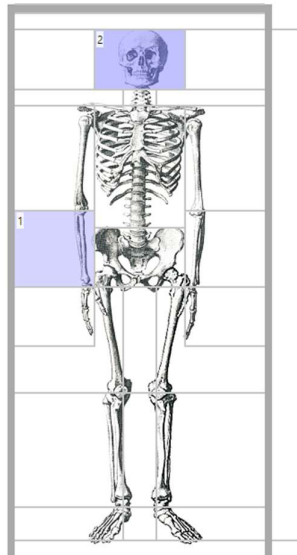
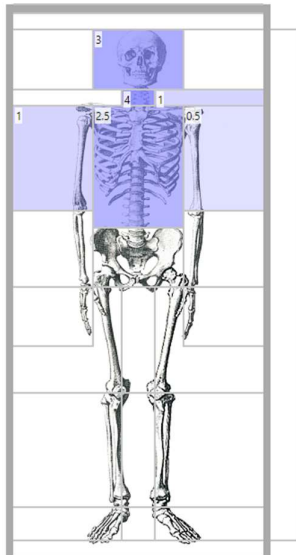
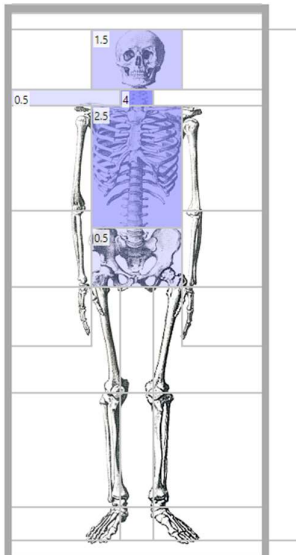
<p>Hairpin – Broechem</p>		<p>MA 1 470-520</p> 	<p>MA 2 520-560</p> 	
<p>Hairpin – Bulles</p>	<p>PM 440-470</p> 	<p>MA 1 470-520</p> 	<p>MA 2 520-560</p> 	<p>MA 3 560-600</p> 

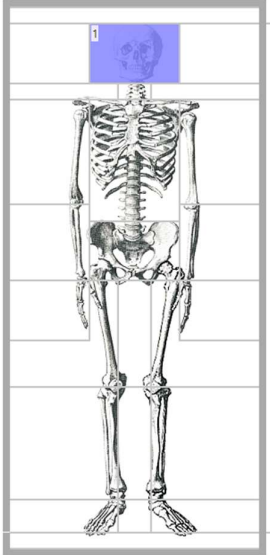
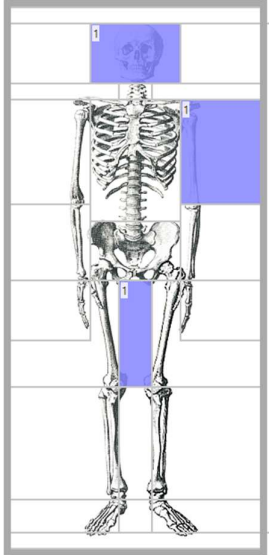
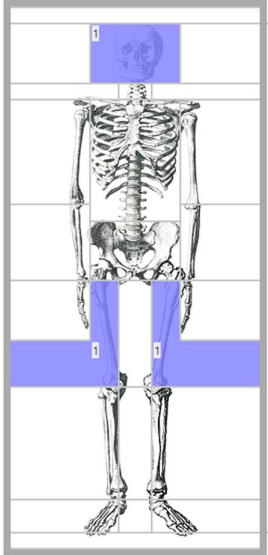
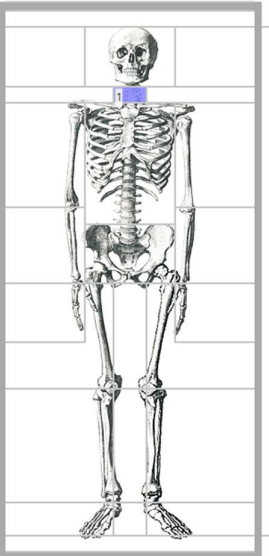
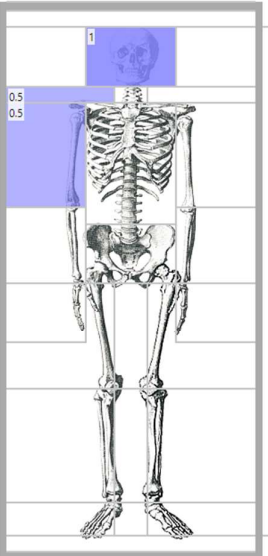
<p>Hairpin – Cutry</p>	<p>PM 440-470</p> 	<p>MA 1 470-520</p> 		<p>MA 3 560-600</p> 	
<p>Hairpin – Goudelancourt</p>		<p>MA 2 520-560</p> 	<p>MA 3 560-600</p> 		

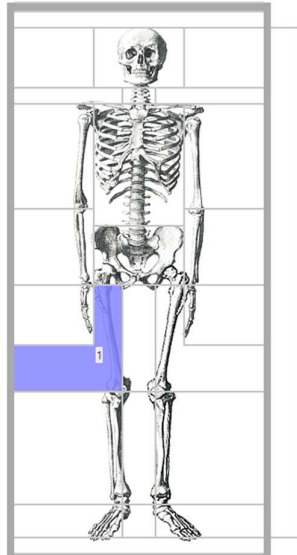
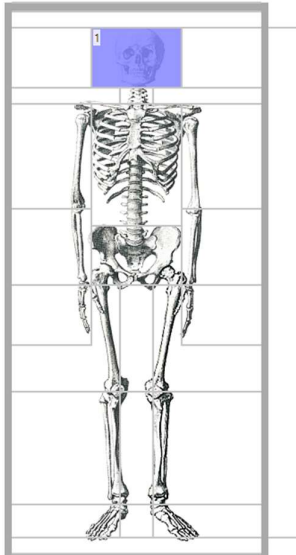
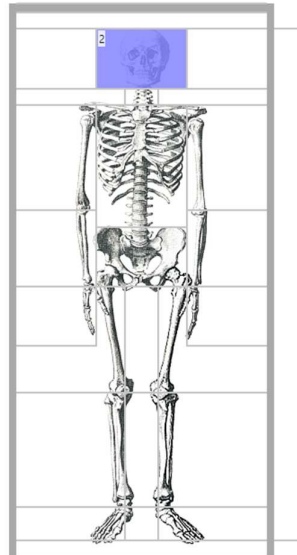
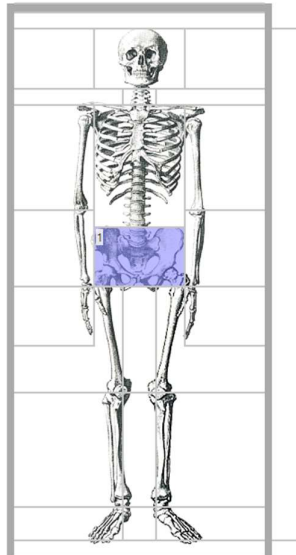
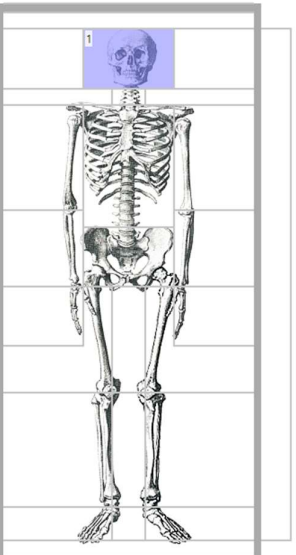
<p>Hairpin – Junkersdorf</p>		<p>MA 1 470-520</p> 	<p>MA 2 520-560</p> 	
<p>Hairpin – Krefeld-Gellep</p>	<p>PM 440-470</p> 		<p>MA 2 520-560</p> 	<p>MA 3 560-600</p> 

Hairpin –
Müngersdorf

MA 3 560-600

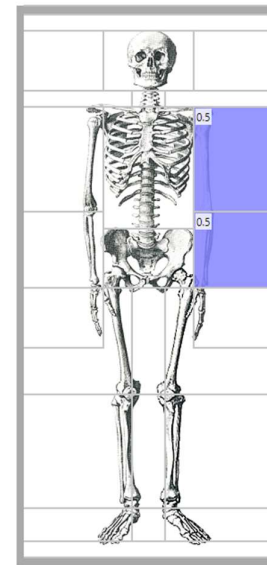

Hairpin –
Nouvion

MA 1 470-520

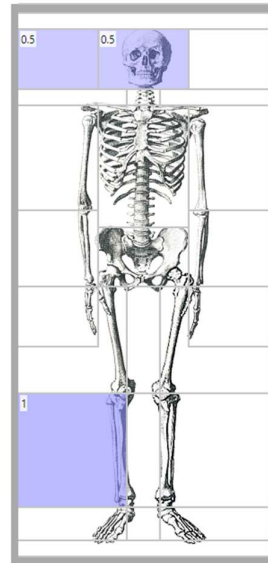

MA 2 520-560

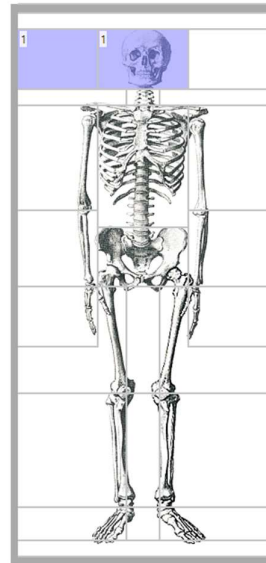

MA 3 560-600

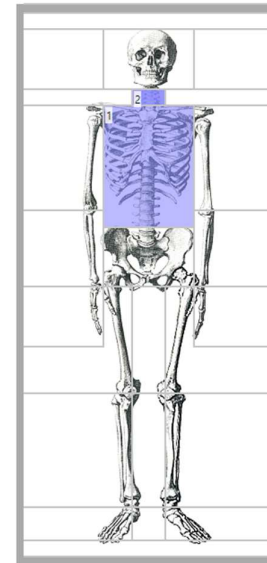

Hairpin –
Saint-Sauveur

MA 3 560-600

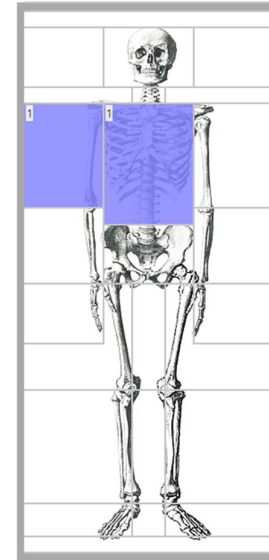

Hairpin –
Verlaine-
Oudoumont

MA 3 560-600

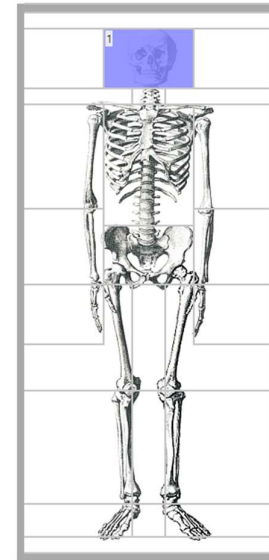

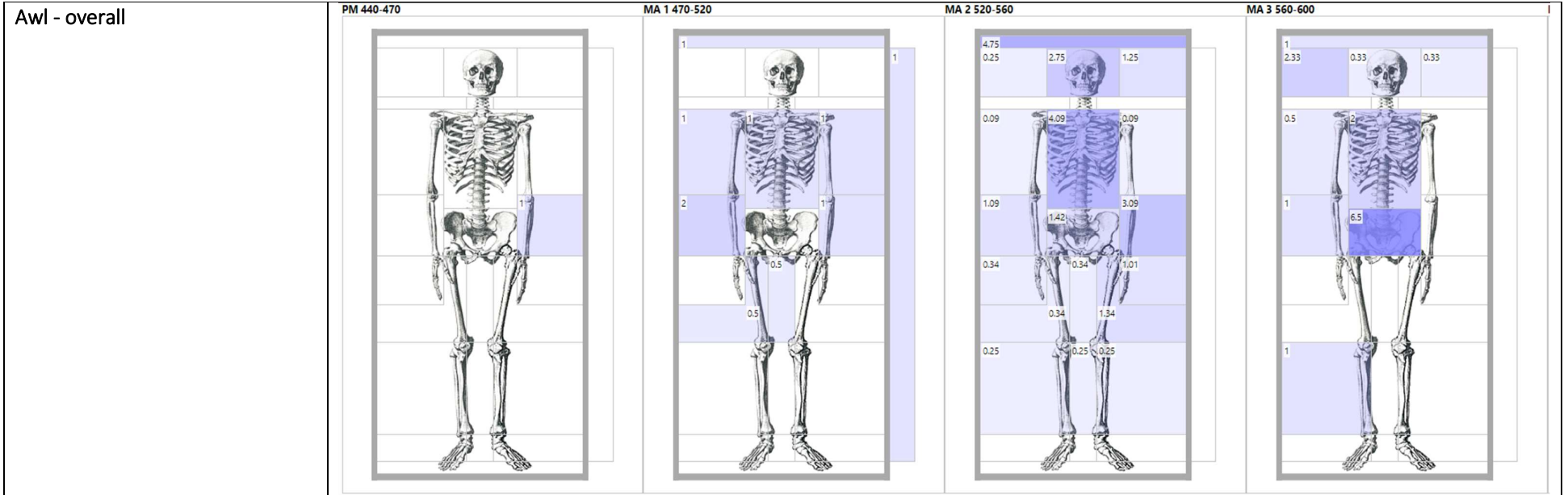

Awl – Broechem

PM 440-470

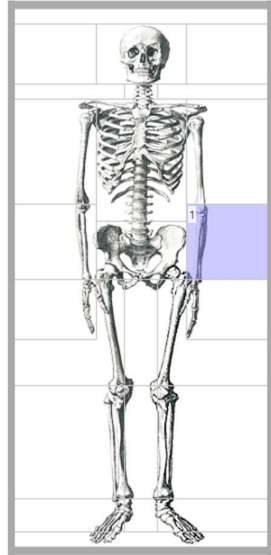

MA 1 470-520

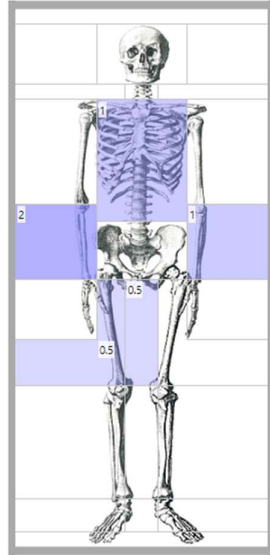

MA 2 520-560

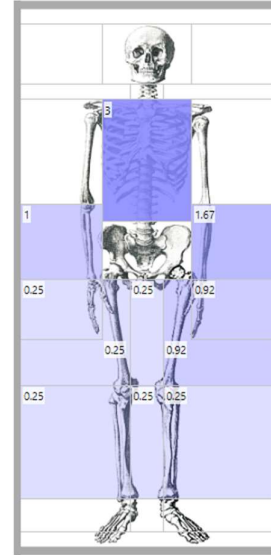

MA 3 560-600

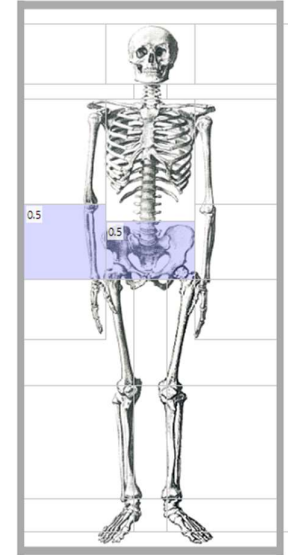

Awl – Cutry

MA 1 470-520

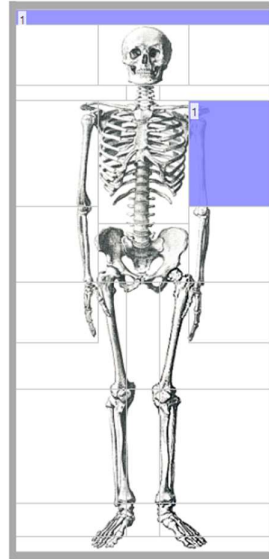

MA 2 520-560

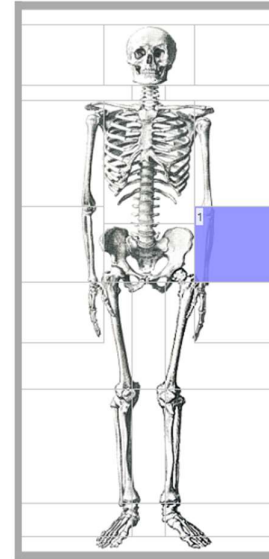

MA 3 560-600

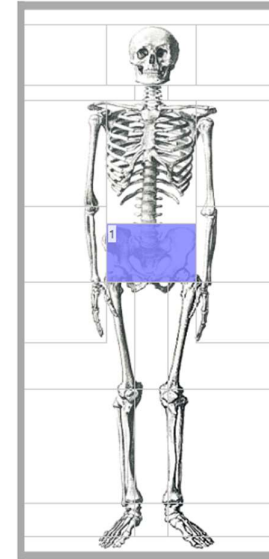

Awl – Junkersdorf

MA 1 470-520

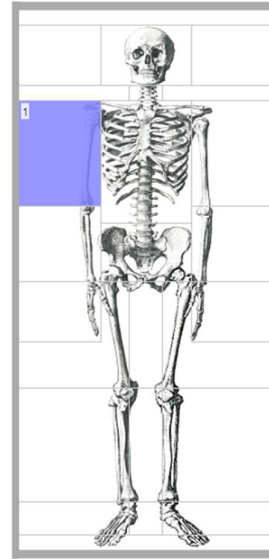

MA 3 560-600

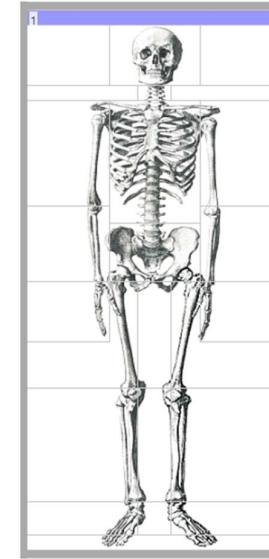

Awl – Krefeld-Gellep

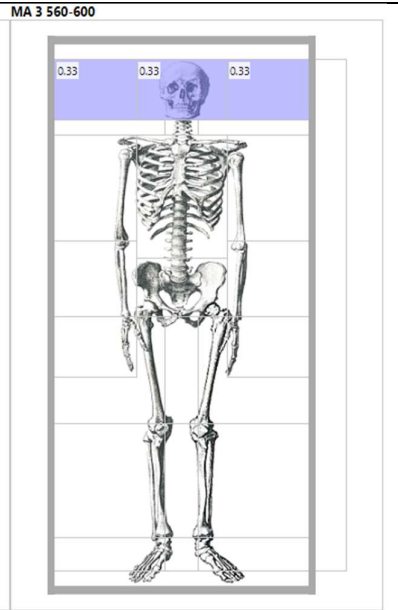
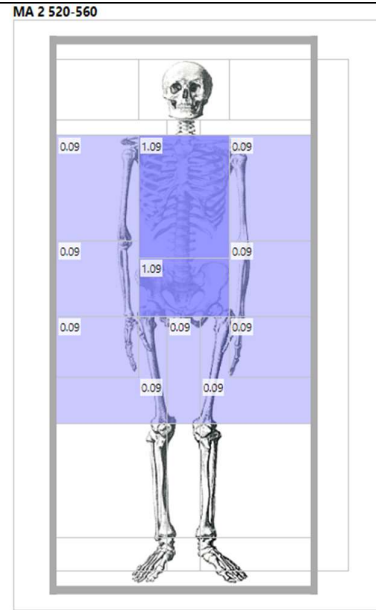

Awl – Müden

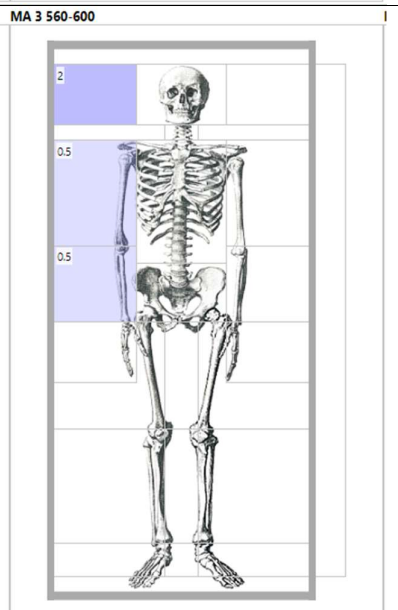
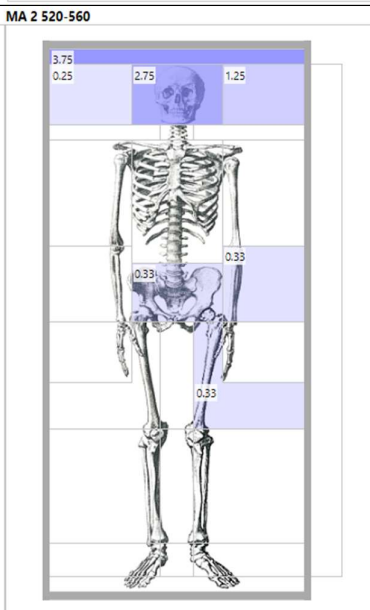
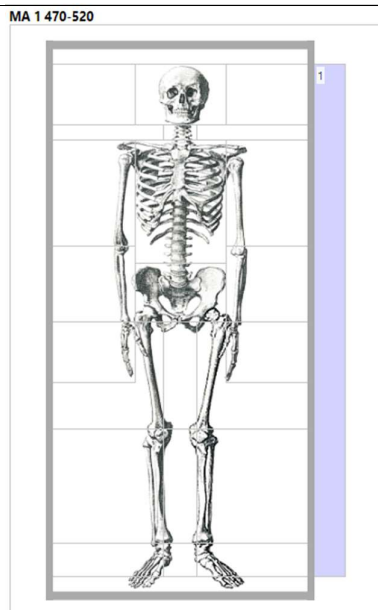

Awl – Müngersdorf

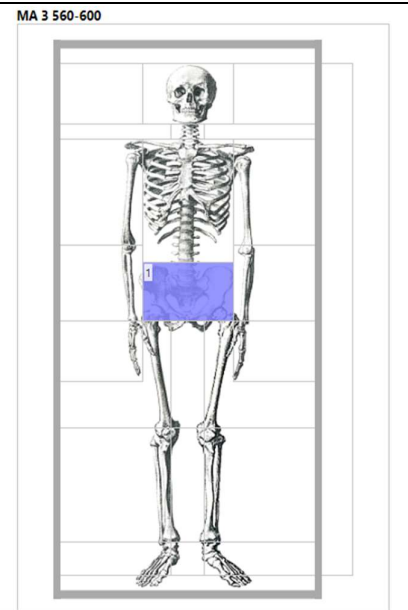

Awl – Rübenach

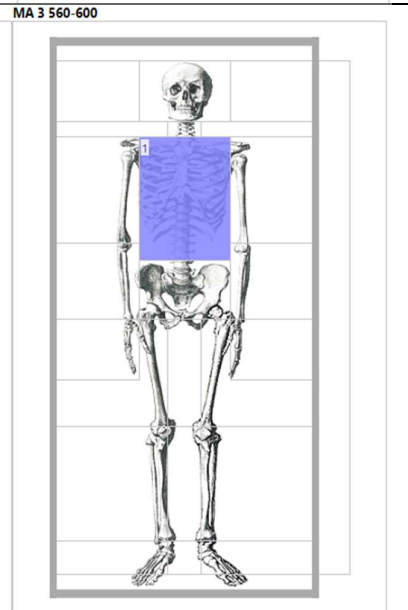
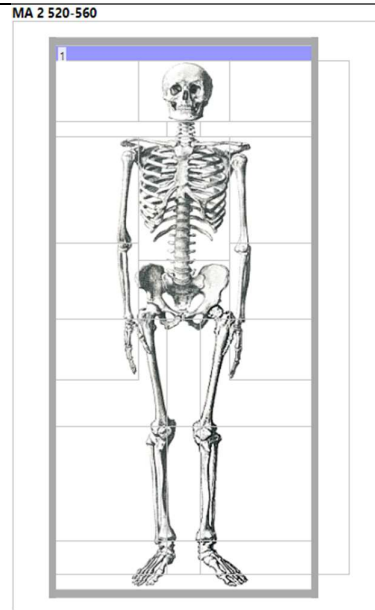

Awl – Verlaine-Oudoumont

MA 3 560-600

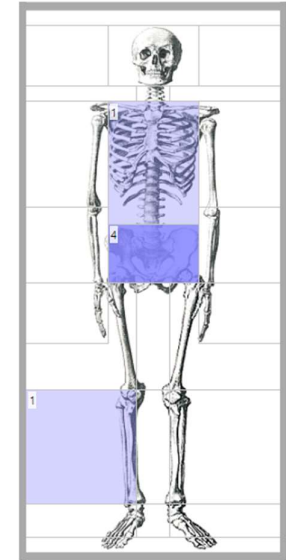

Bell – overall

MA 1 470-520

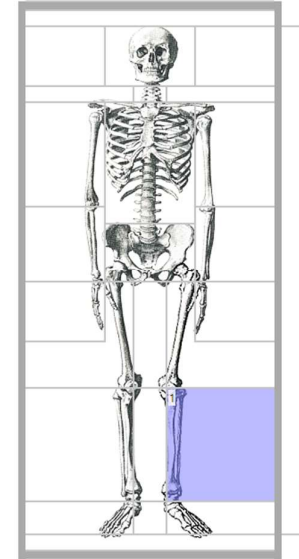

MA 2 520-560

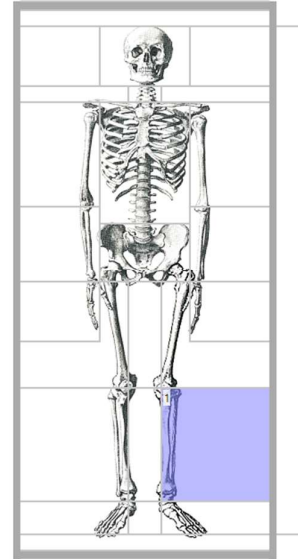

Bell – Broechem

Bell – Cutry

MA 1 470-520

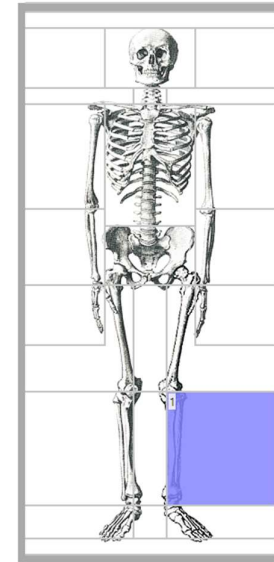

Bell – Müngersdorf

MA 2 520-560

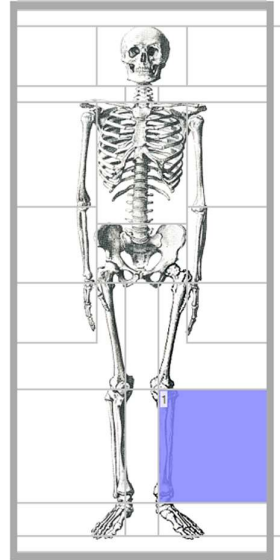

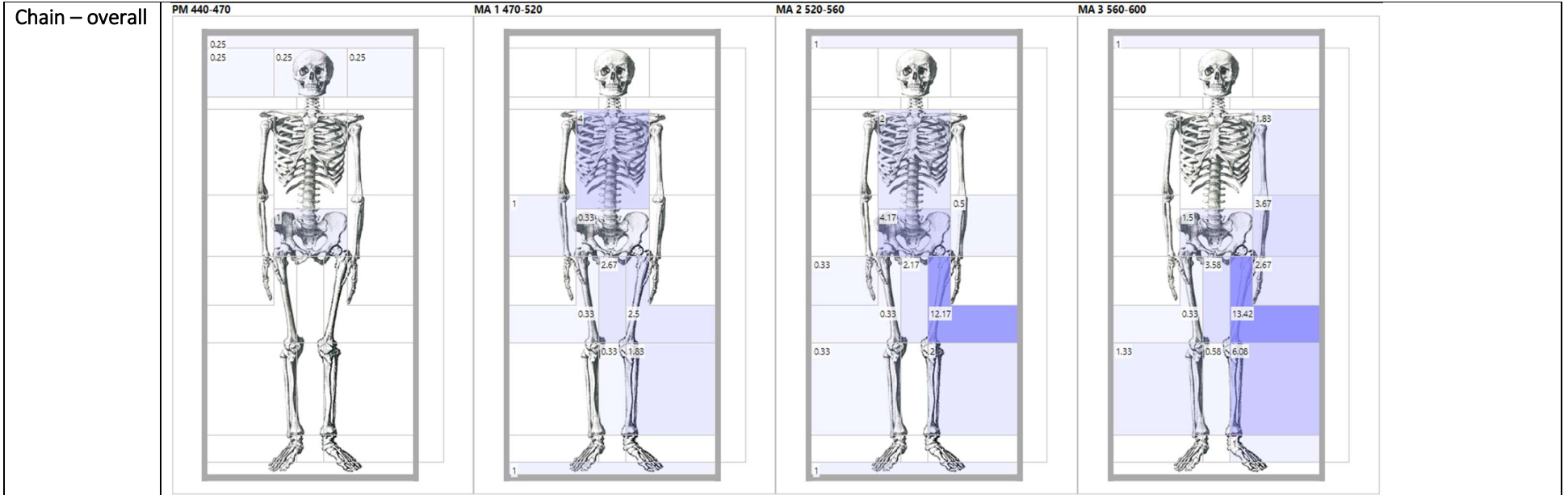

Chain -
Broechem

MA 1 470-520

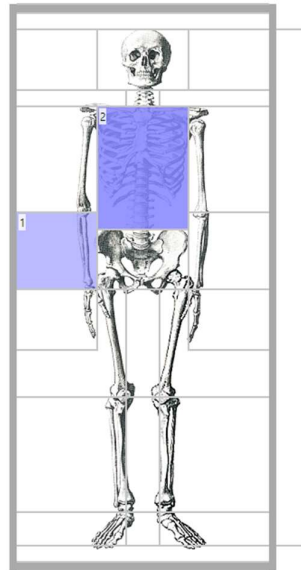

MA 2 520-560

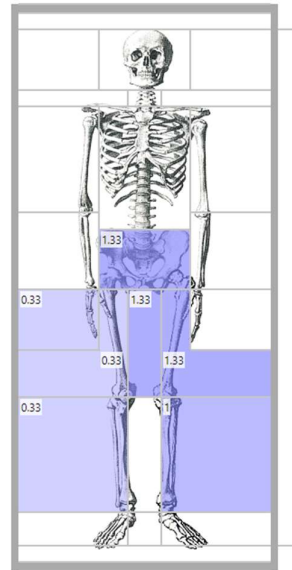

MA 3 560-600

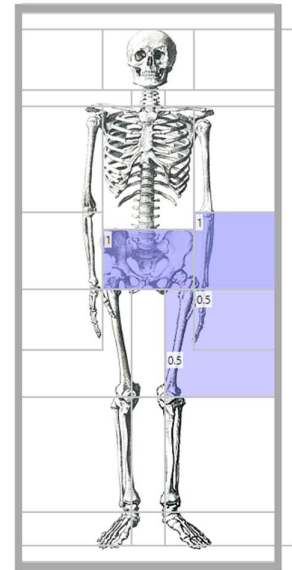

Chain – Bulles

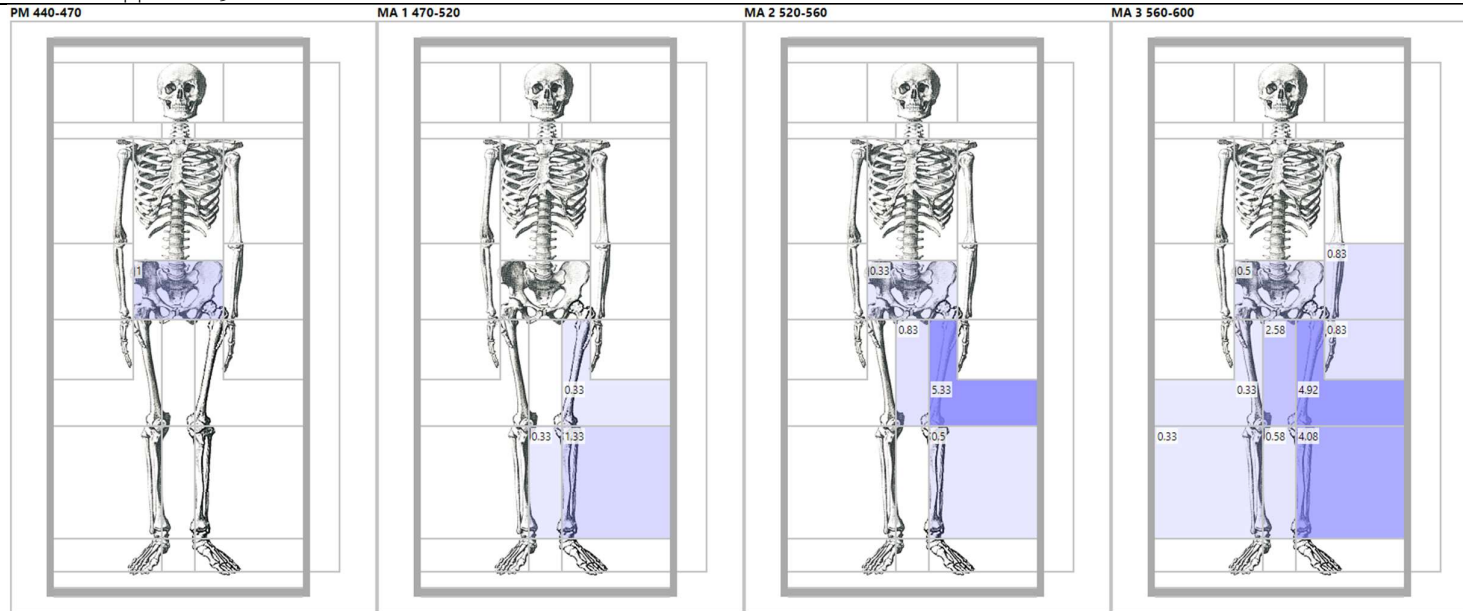

Chain – Cutry

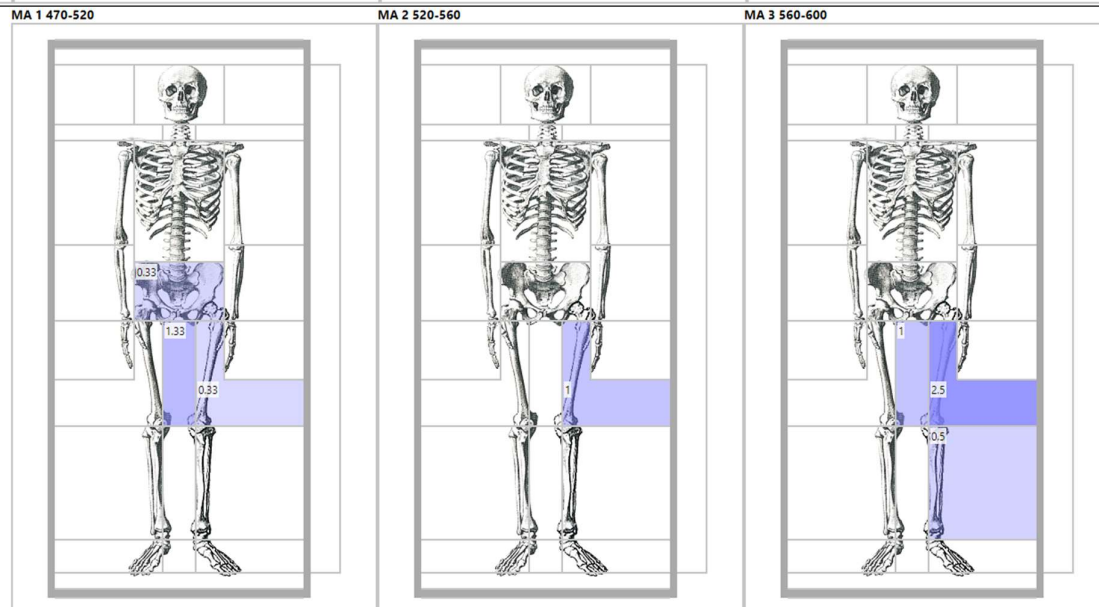

Chains – Eick

MA 2 520-560

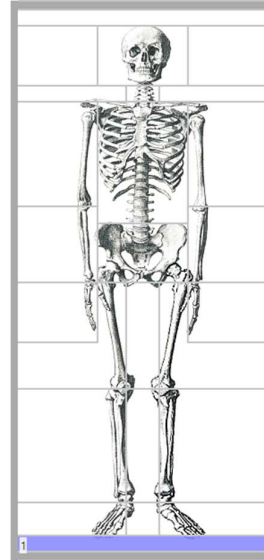

Chain – Elst

MA 1 470-520

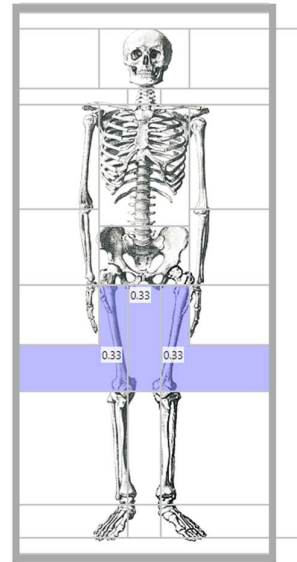

MA 2 520-560

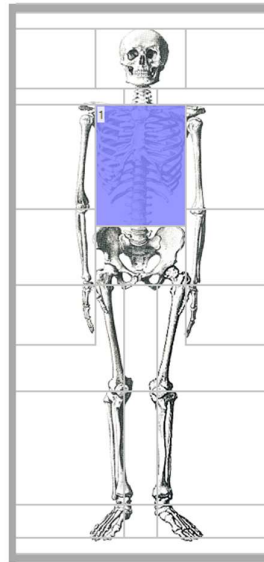

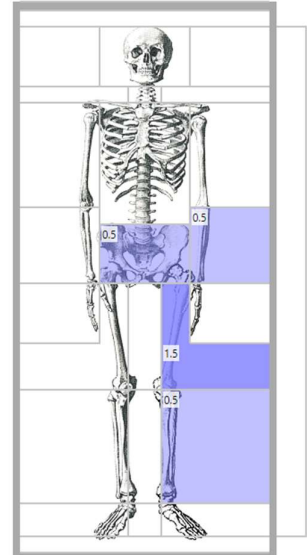
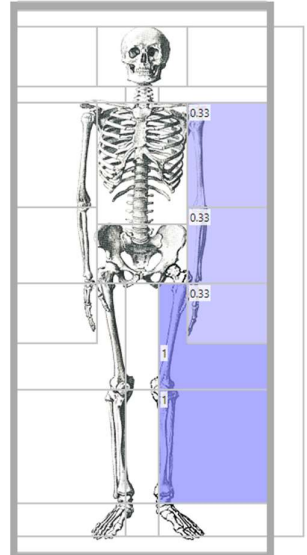
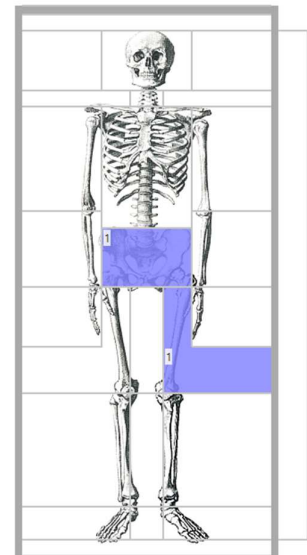
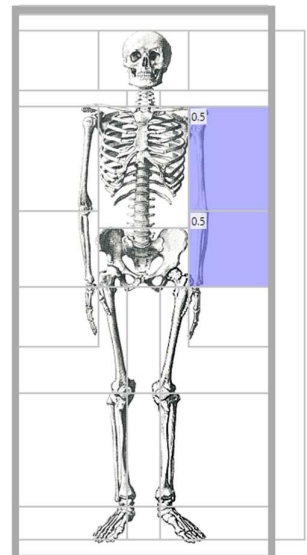
<p>Chain – Goudelancourt</p>		<p>MA 2 520-560</p> 	<p>MA 3 560-600</p> 
<p>Chain – Junkersdorf</p>		<p>MA 2 520-560</p> 	<p>MA 3 560-600</p> 

Chain –
Krefeld-Gellep

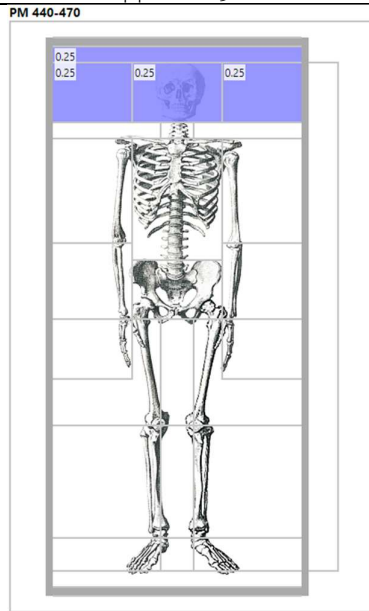

Chain –
Müngersdorf

MA 1 470-520

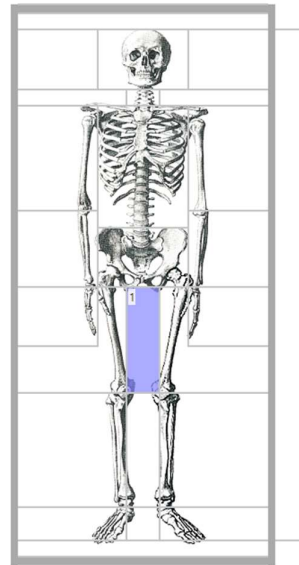

MA 2 520-560

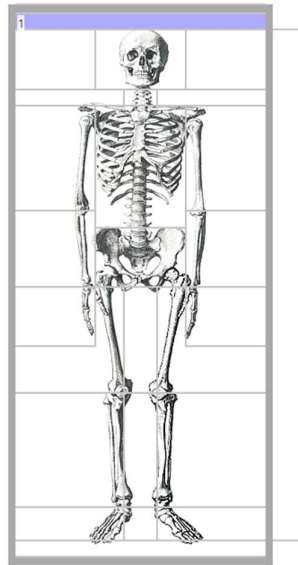

MA 3 560-600

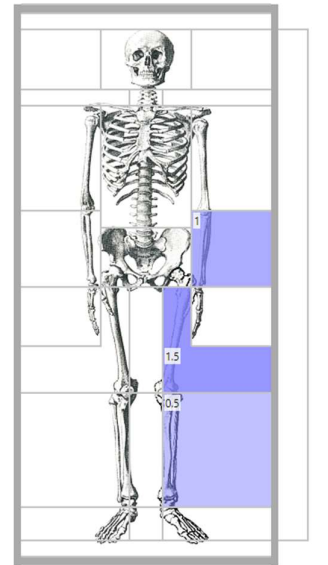

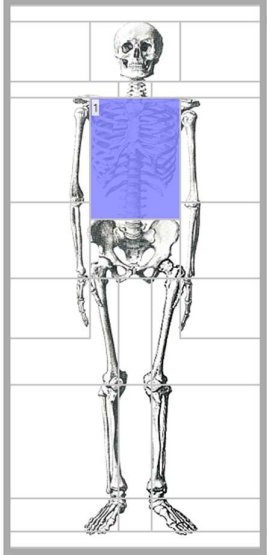
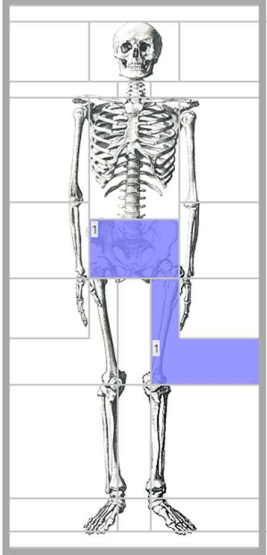
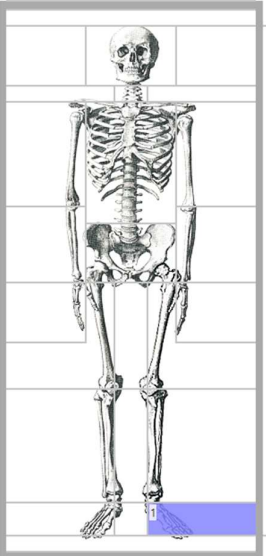
<p>Chain – Nouvion</p>	<p>MA 1 470-520</p>  <p>MA 2 520-560</p> 	
<p>Chain – Rübenach</p>		<p>MA 3 560-600</p> 

Chain – Saint-Sauveur

MA 1 470-520

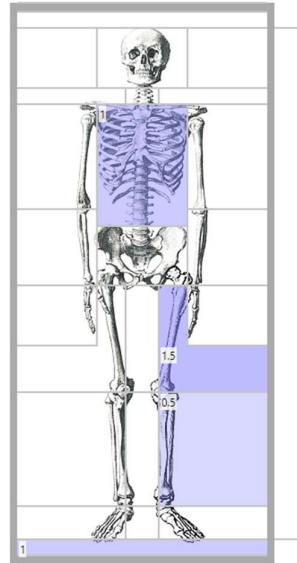

MA 2 520-560

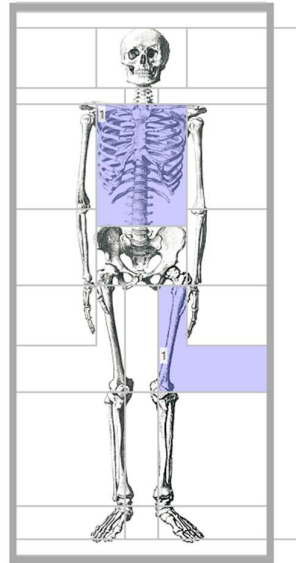

MA 3 560-600

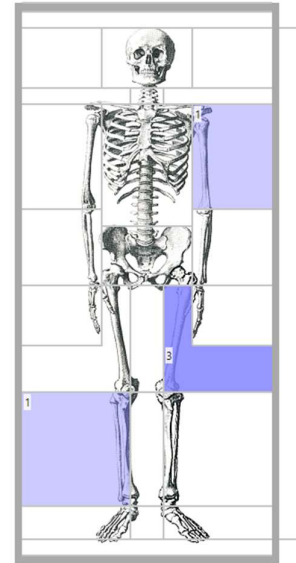

Chain – Verlaine

MA 3 560-600

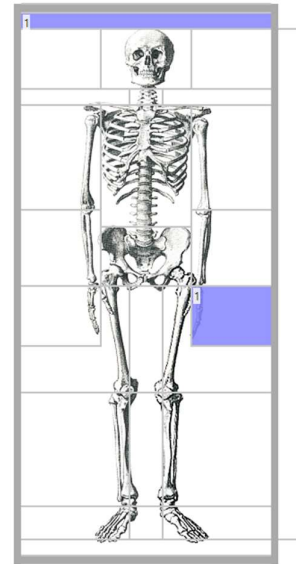

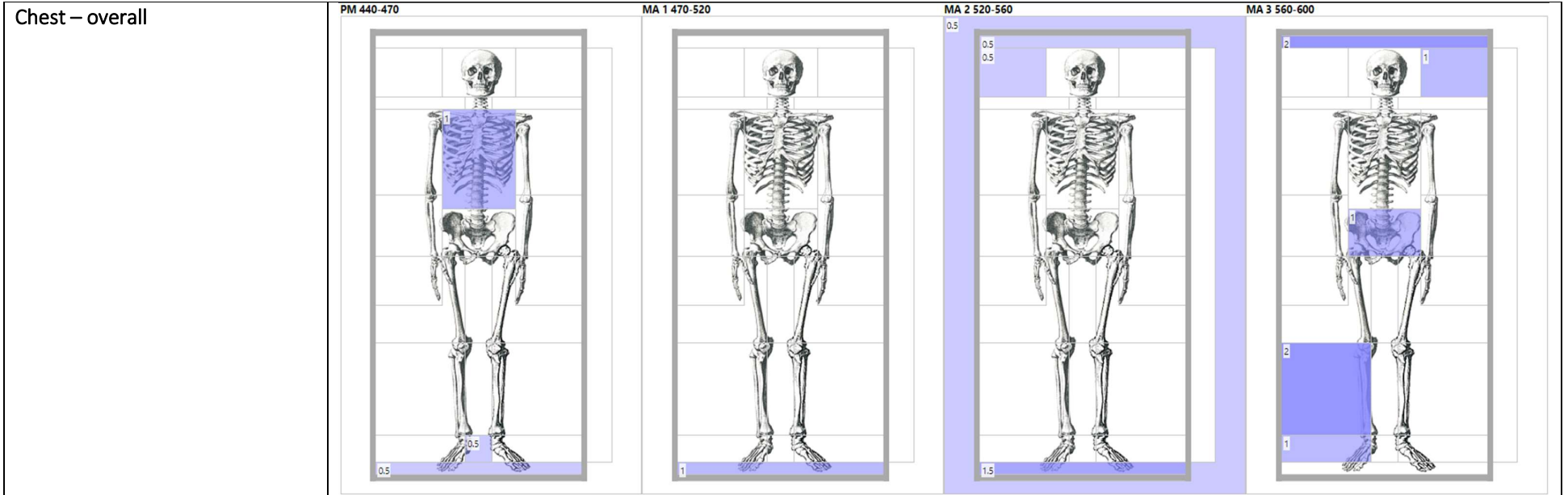

Chest – Broechem

MA 2 520-560

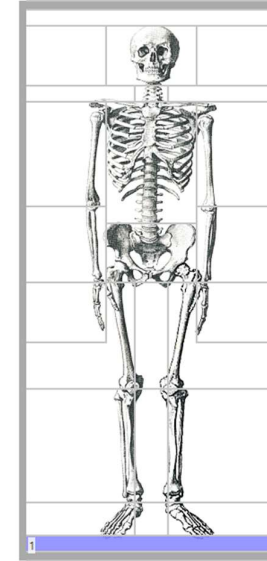

Chain – Bulles

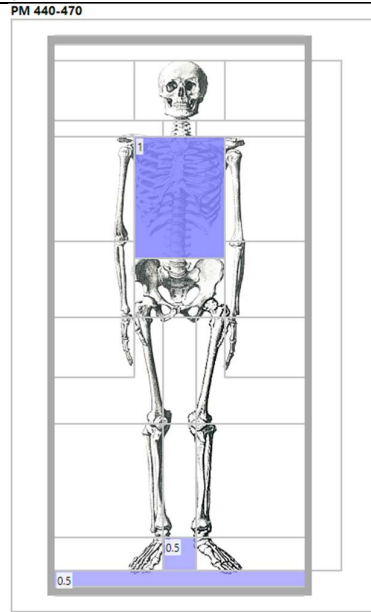

Chain – Cutry

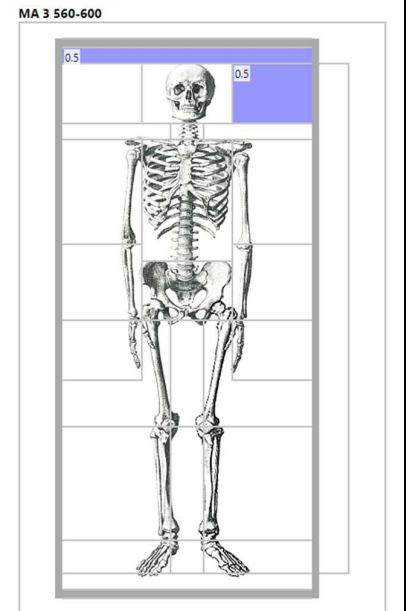

Chest – Junkersdorf

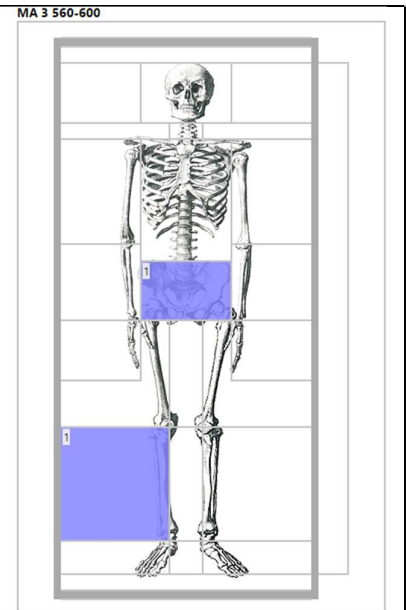

Chest – Müngersdorf

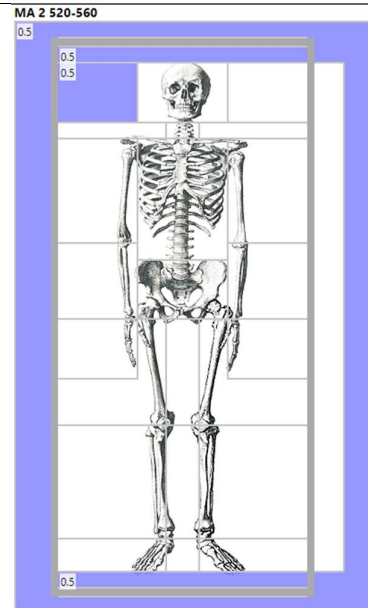

Chest – Rödigen

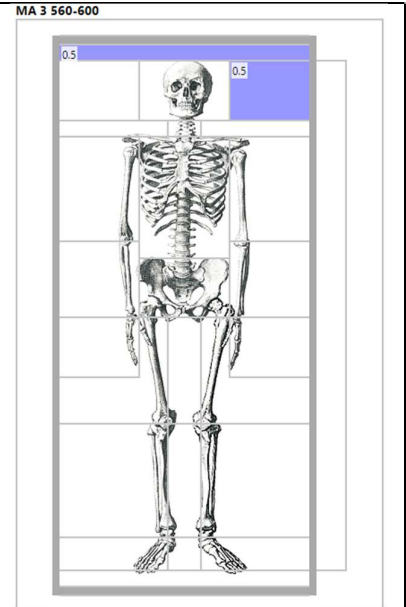

Chest – Rübenach

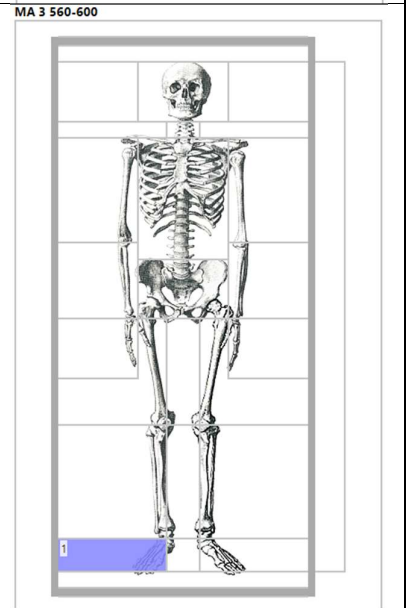

Chest – Saint-Sauveur

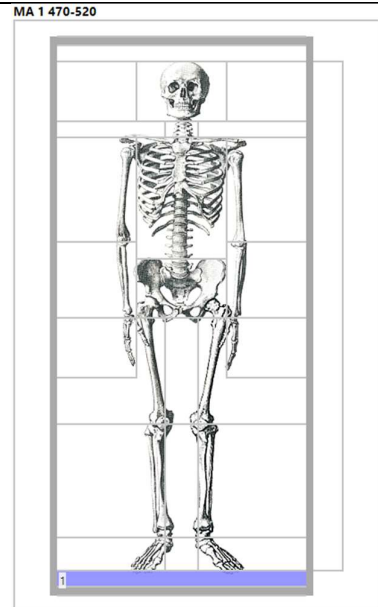

Chest - Verlaine-Oudoumont

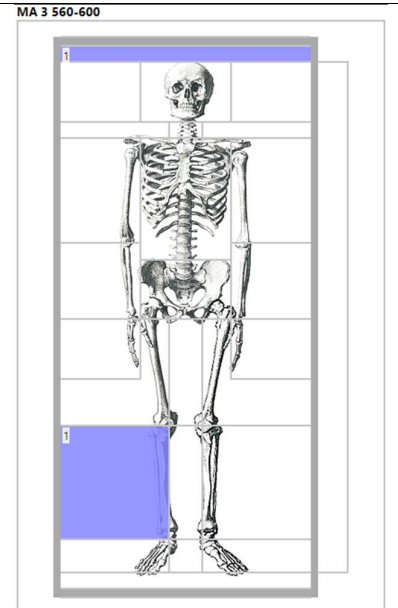

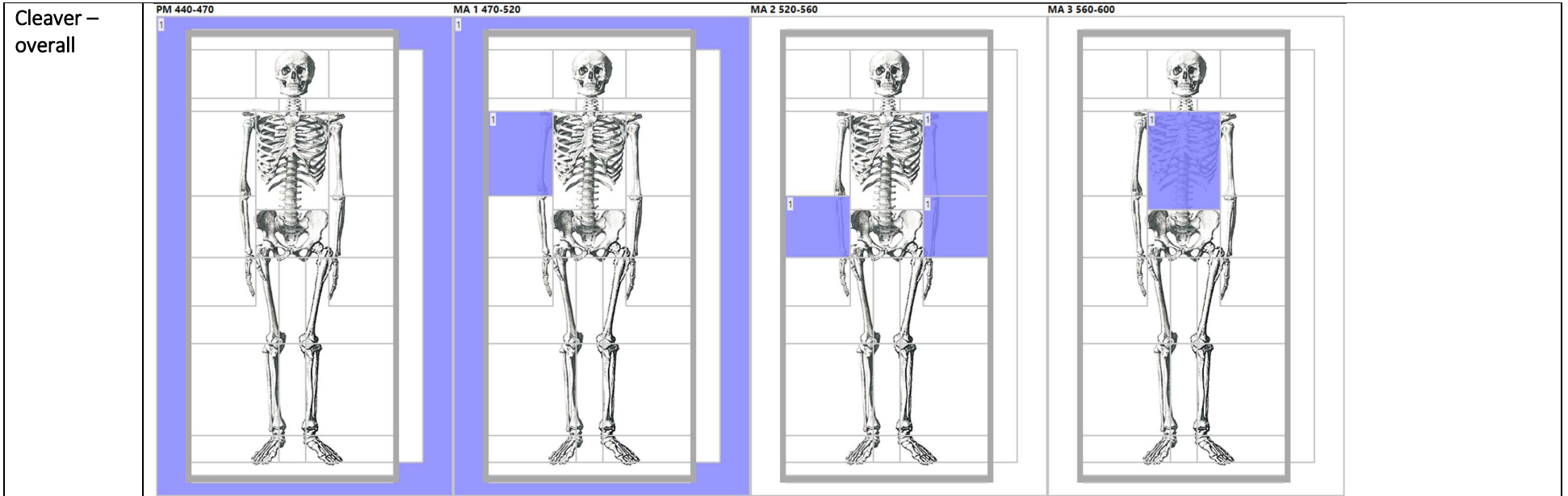

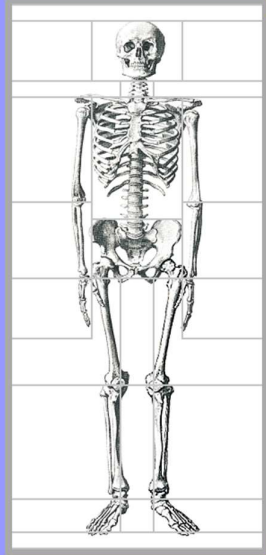
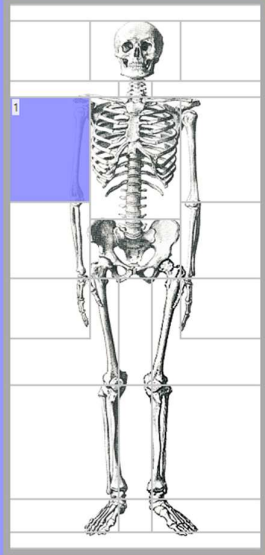
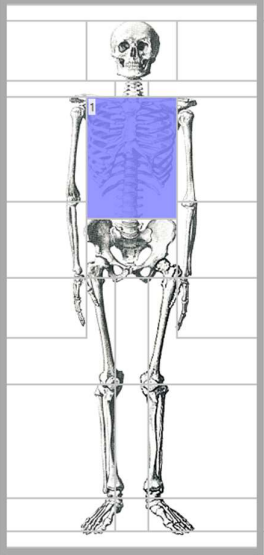
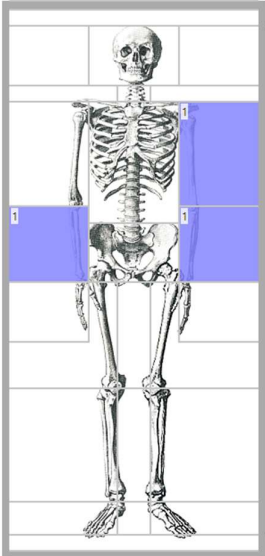
<p>Cleaver – Cutry</p>	<p>PM 440-470</p>  <p>MA 1 470-520</p> 		<p>MA 3 560-600</p> 
<p>Cleaver – Müngersdorf</p>		<p>MA 2 520-560</p> 	

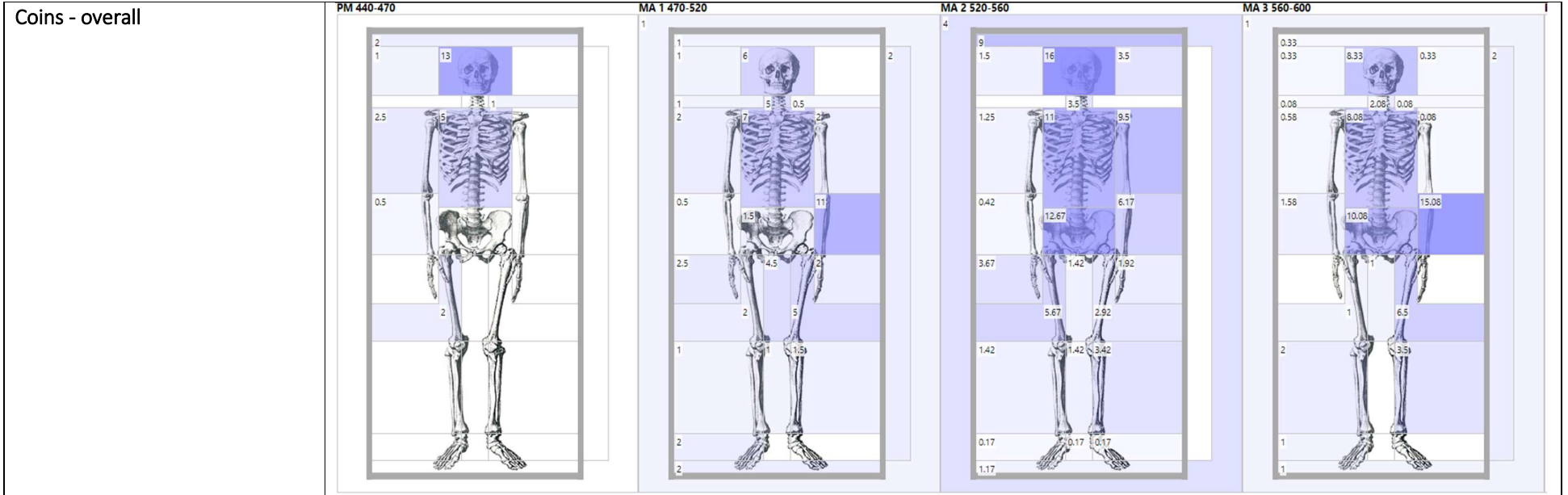

Coins – Broechem

PM 440-470

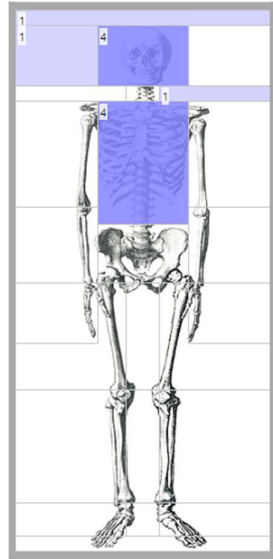

MA 1 470-520

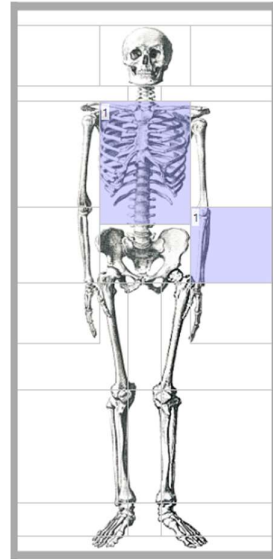

MA 2 520-560

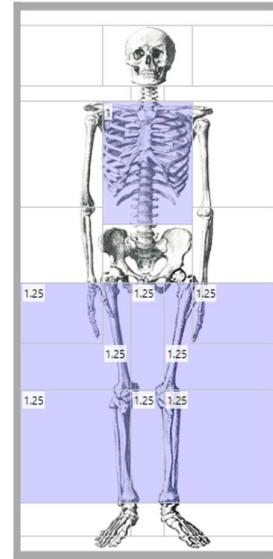

Coins - Bulles

PM 440-470

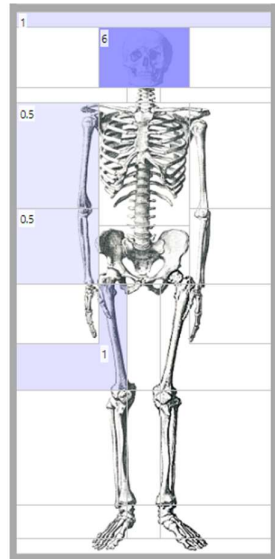

MA 1 470-520

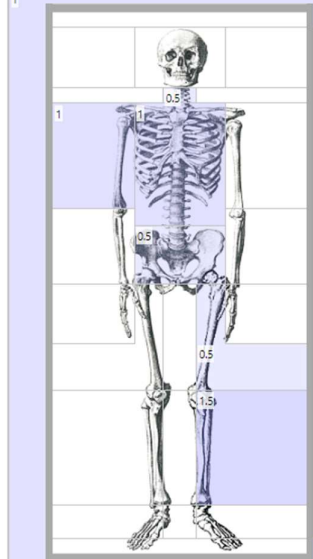

MA 2 520-560

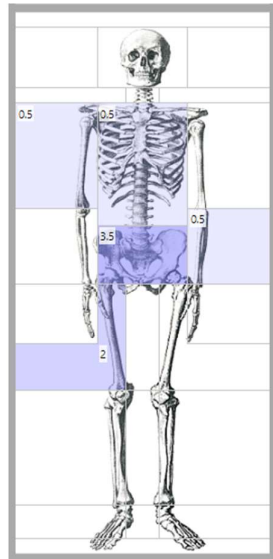

MA 3 560-600

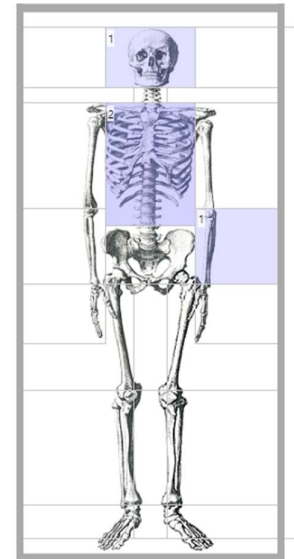

Coins – Cutry

MA 1 470-520

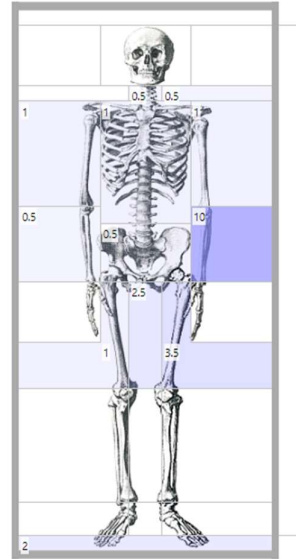

MA 2 520-560

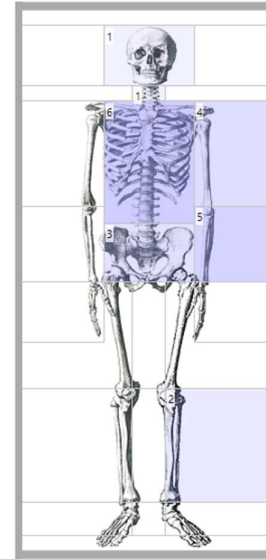

MA 3 560-600

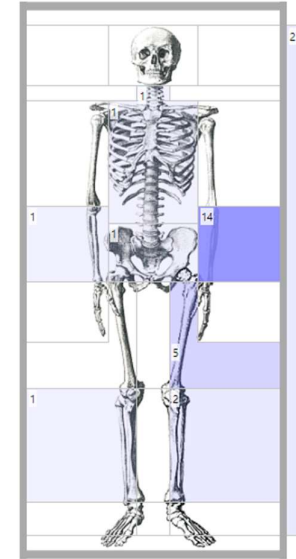

Coins – Eick

MA 2 520-560

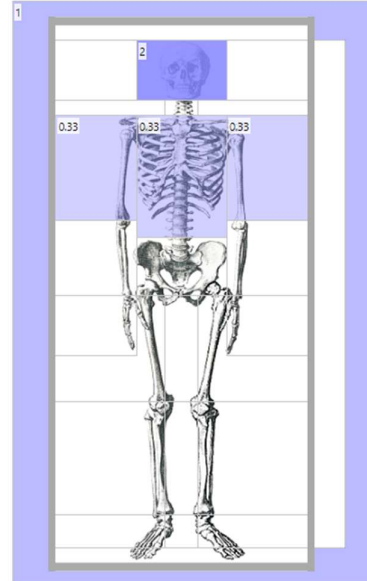

Coins – Elst

MA 1 470-520

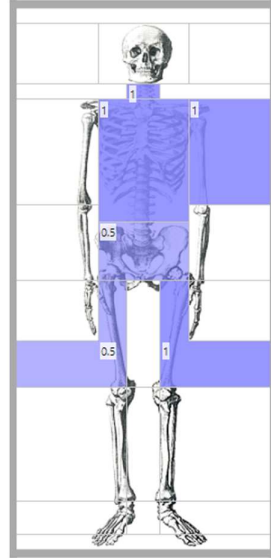

MA 2 520-560

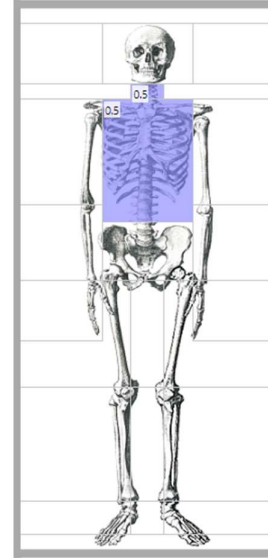

Coins – Goudelancourt

MA 2 520-560

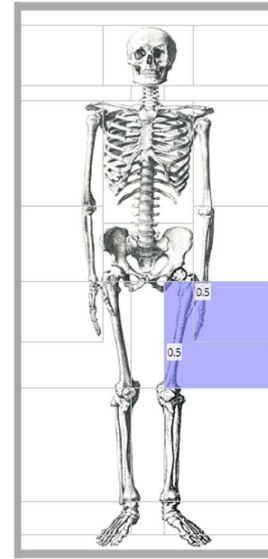

MA 3 560-600

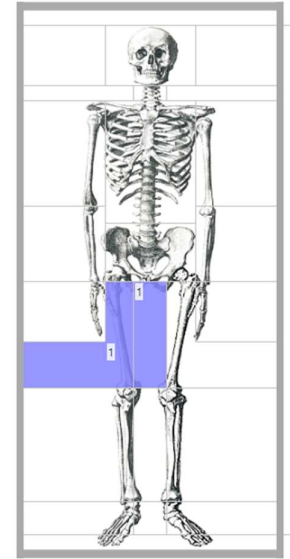

Coins – Hailot

MA 1 470-520

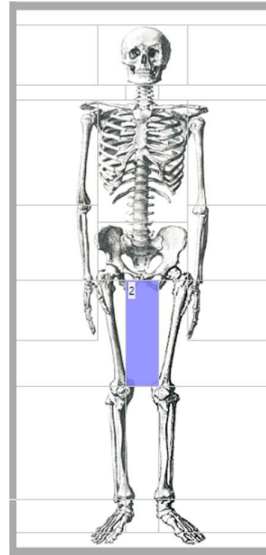

Coins – Junkersdorf

MA 1 470-520

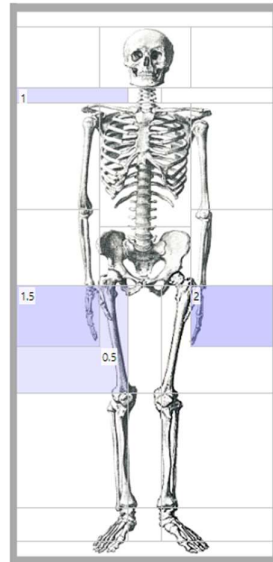

MA 2 520-560

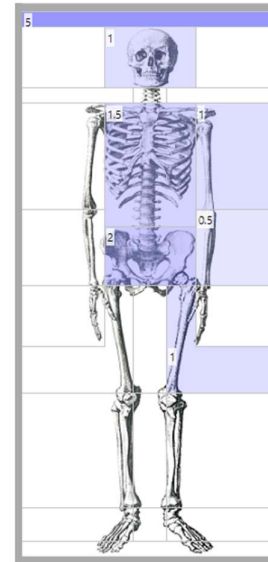

MA 3 560-600

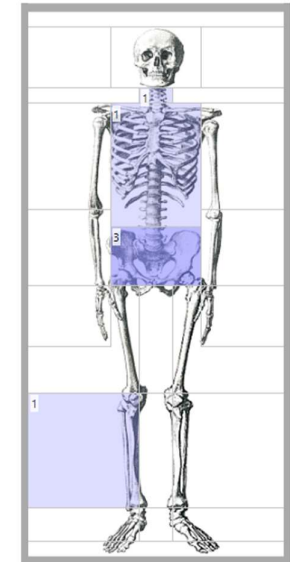

Coins – Krefeld-Gellep

PM 440-470

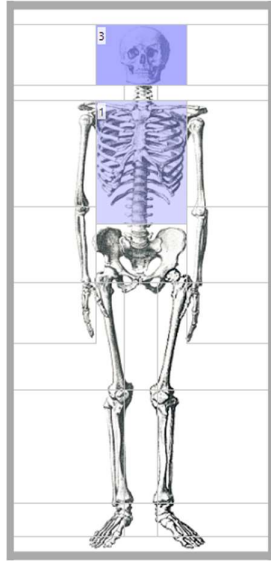

MA 1 470-520

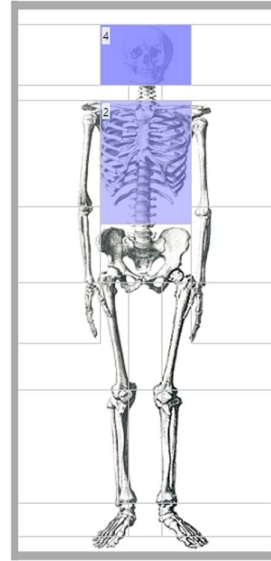

MA 2 520-560

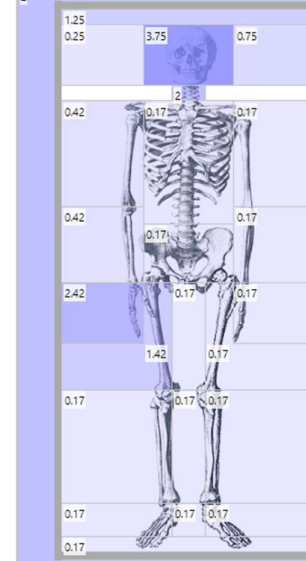

MA 3 560-600

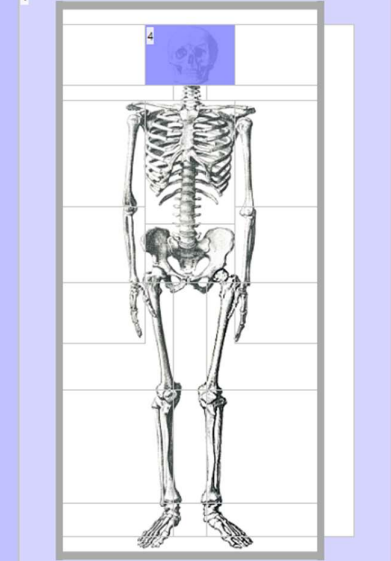

Coins – Müden

MA 2 520-560

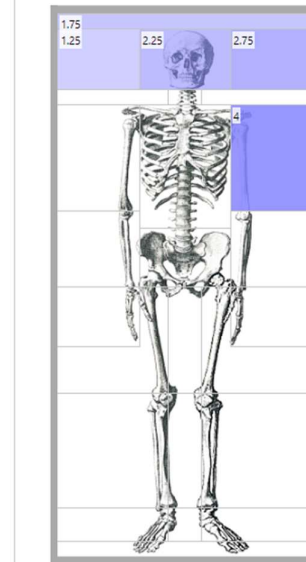

MA 3 560-600

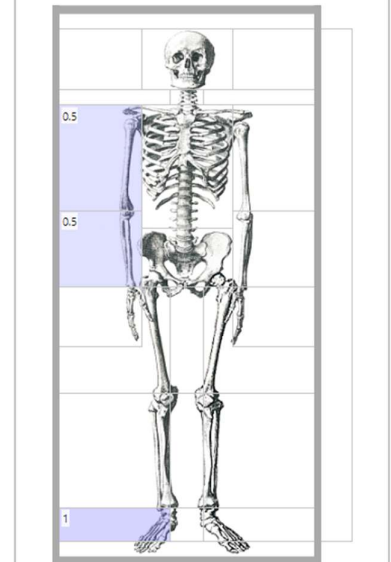

Coins – Müngersdorf

PM 440-470

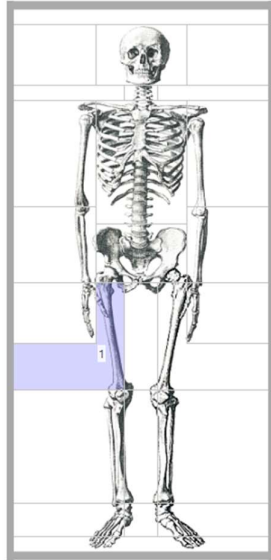

MA 1 470-520

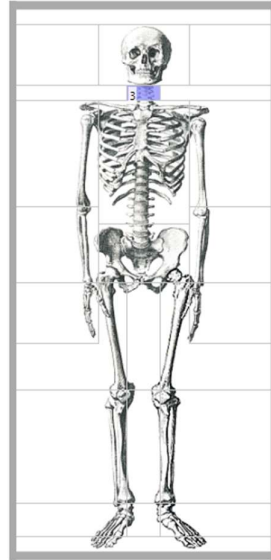

MA 2 520-560

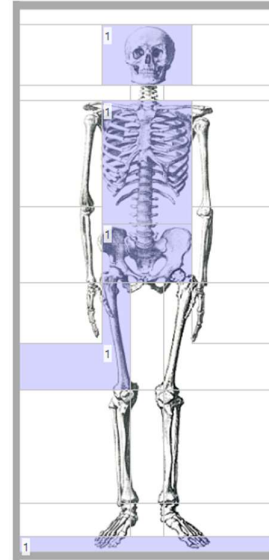

MA 3 560-600

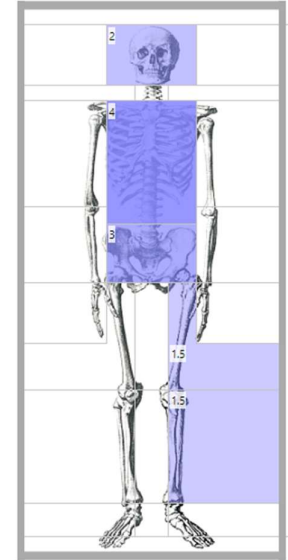

Coins – Nouvion

MA 1 470-520

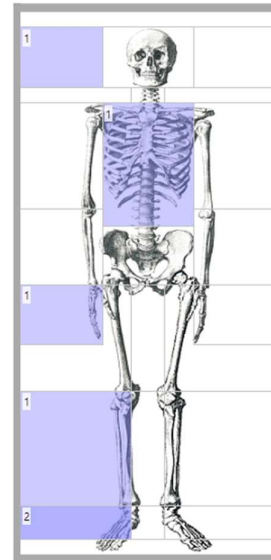

MA 2 520-560

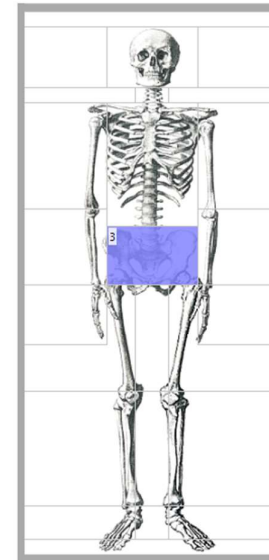

MA 3 560-600

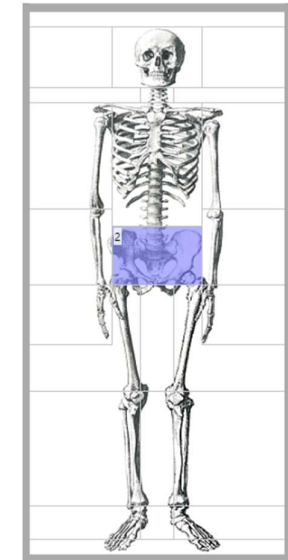

Coins – Rödingen

MA 3 560-600

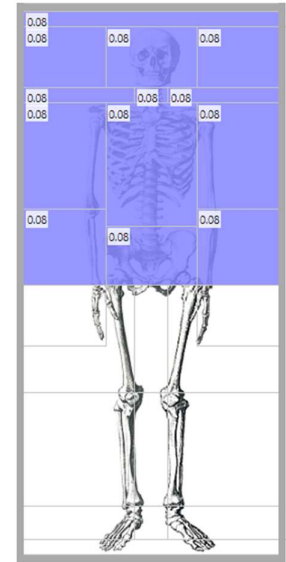

Coins – Rübenach

PM 440-470

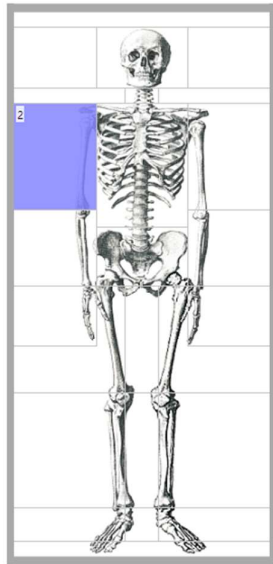

MA 1 470-520

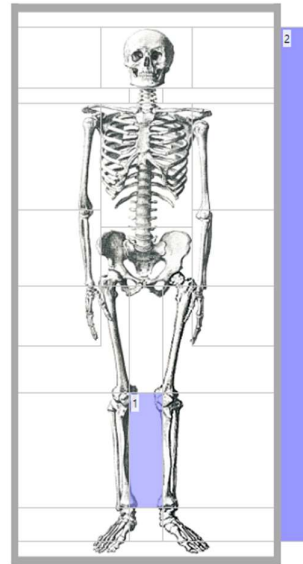

MA 2 520-560

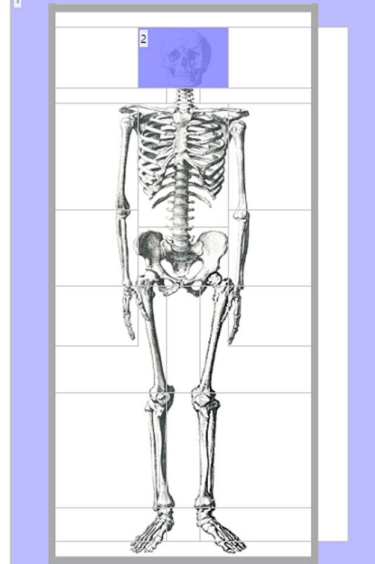

MA 3 560-600

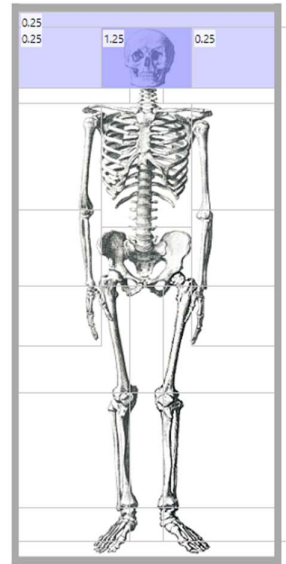

Coins – Saint-Sauveur

MA 1 470-520

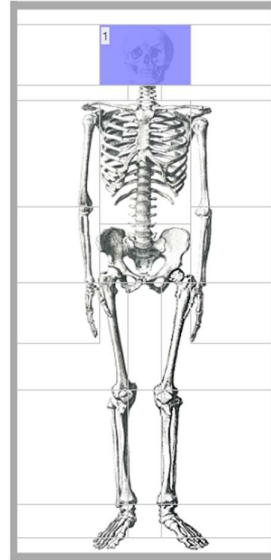

MA 2 520-560

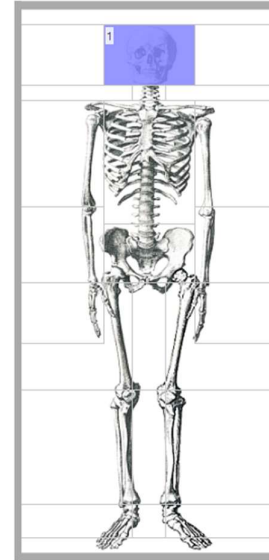

Coins – Verlaine-Oudoumont

MA 1 470-520

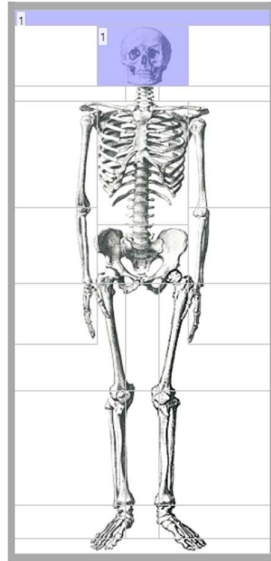

MA 2 520-560

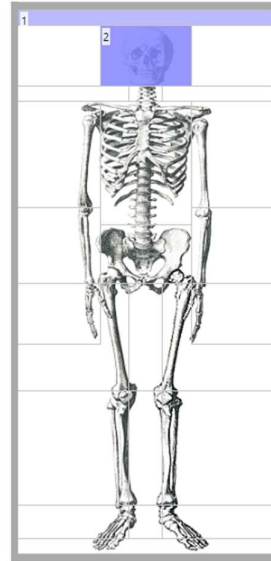

MA 3 560-600

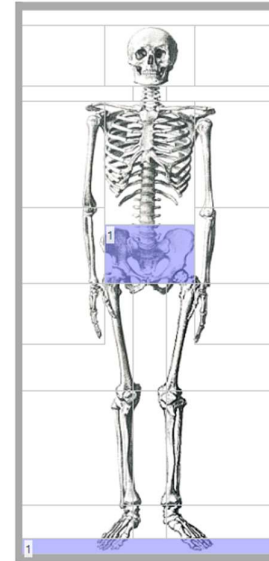

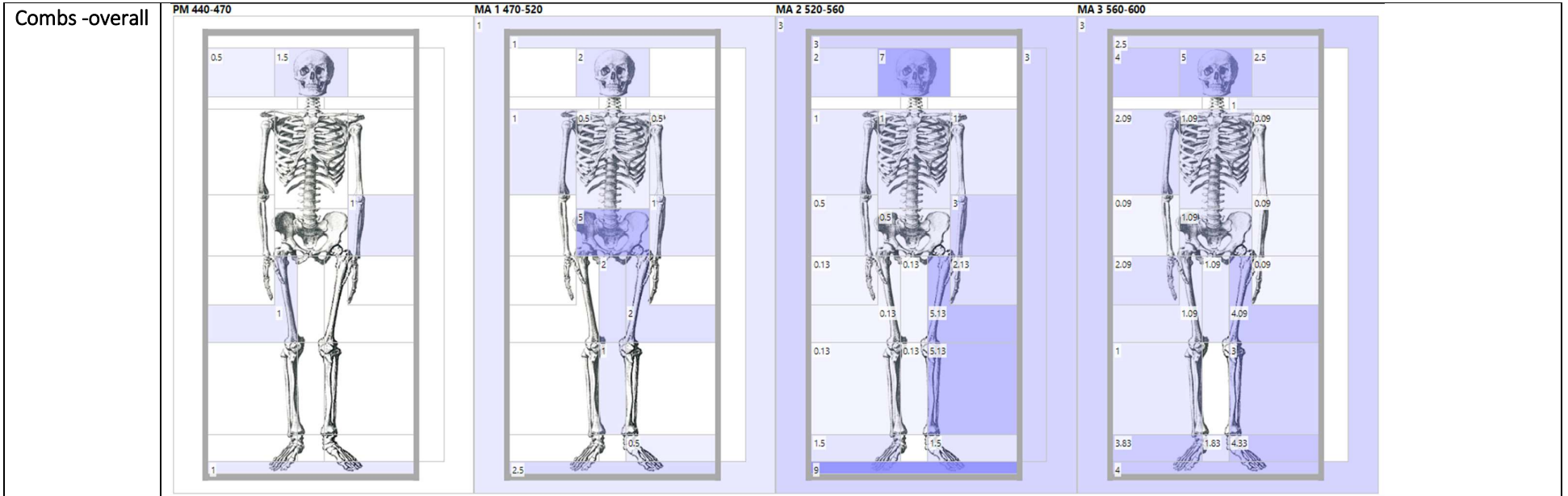

Combs –
Broechem

MA 2 520-560

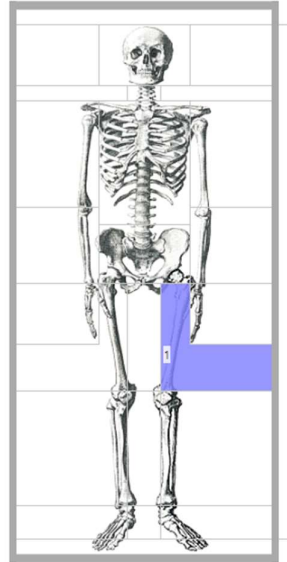

Combs –
Bulles

MA 1 470-520

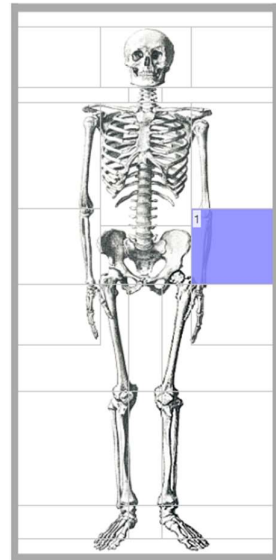

MA 3 560-600

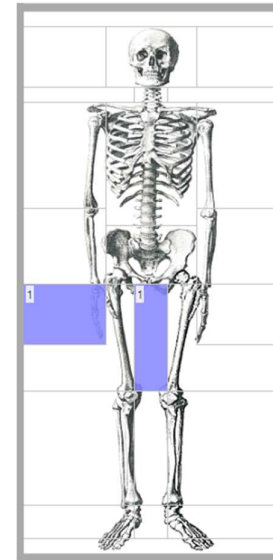

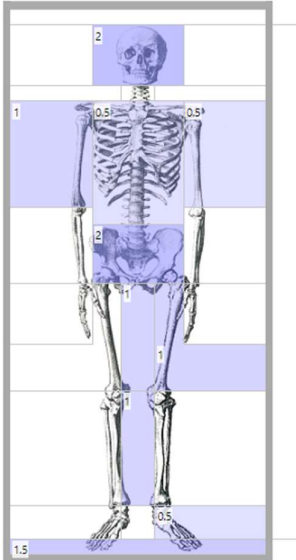
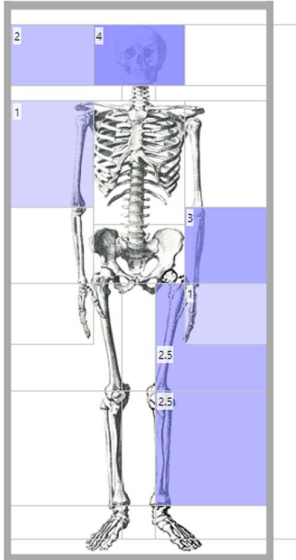
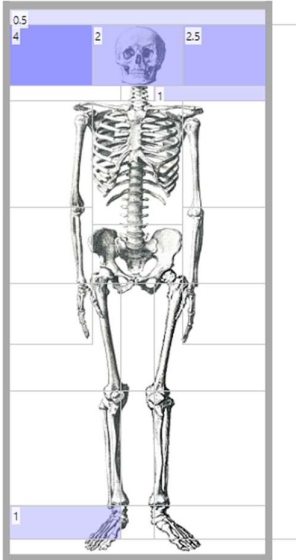
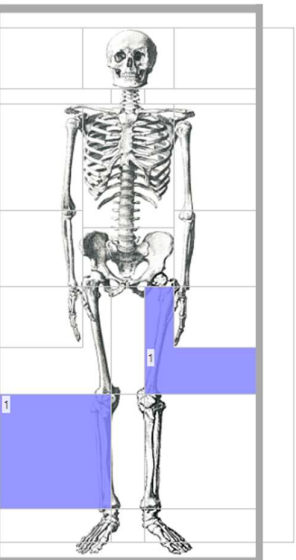
<p>Combs – Cutry</p>		<p>MA 1 470-520</p> 	<p>MA 2 520-560</p> 	<p>MA 3 560-600</p> 
<p>Combs - Goudelancourt</p>		<p>MA 3 560-600</p> 		

Combs –
Hailot

MA 1 470-520

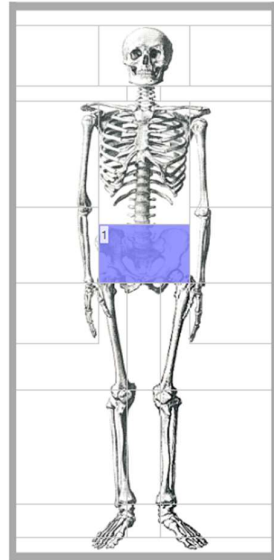

Combs –
Junkersdorf

MA 2 520-560

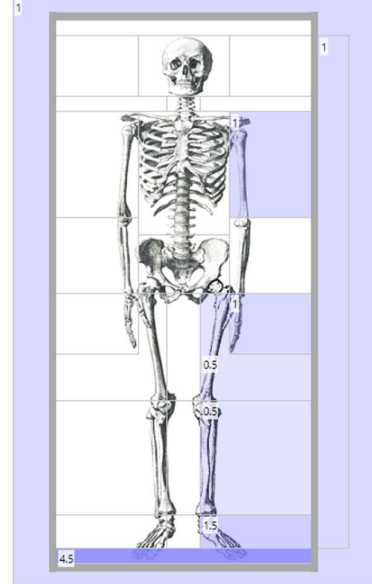

MA 3 560-600

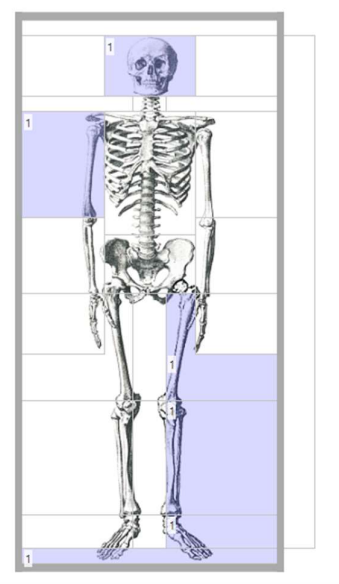

Combs –
Krefeld-Gellep

MA 2 520-560

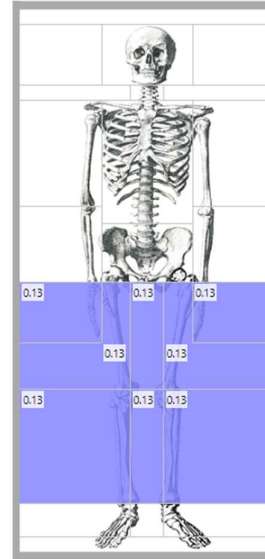

Combs –
Müden

PM 440-470

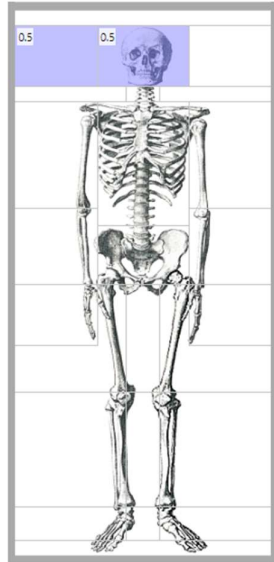

MA 1 470-520

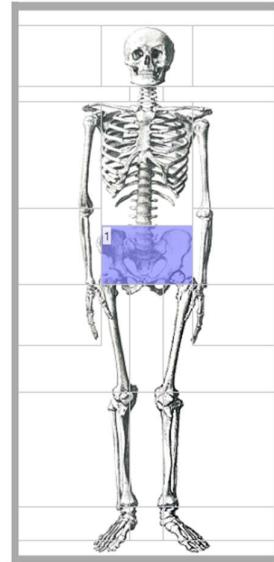

MA 2 520-560

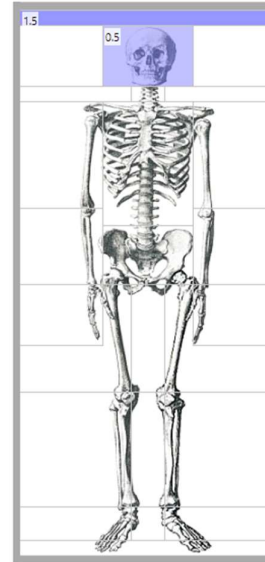

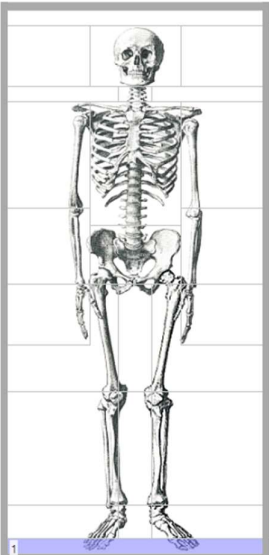
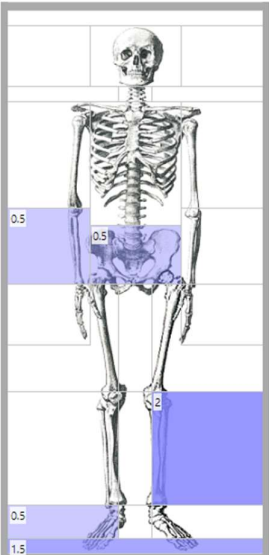
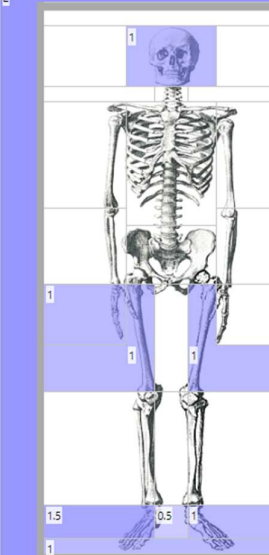
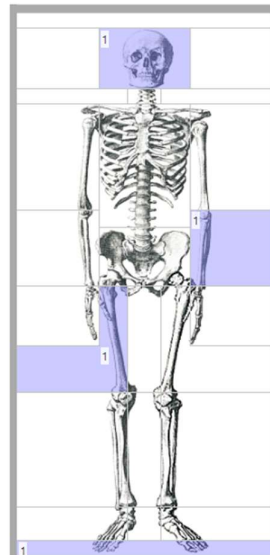
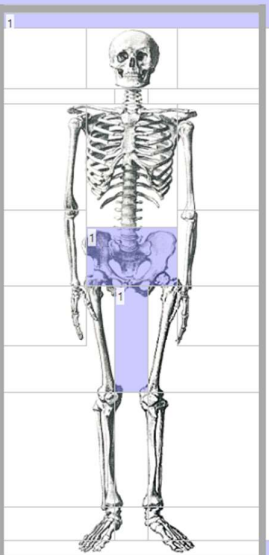
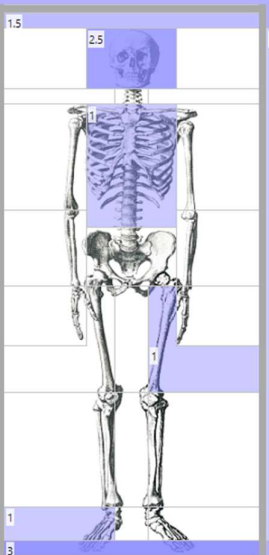
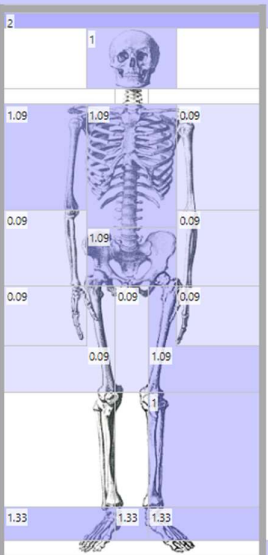
<p>Combs – Müngersdorf</p>	<p>MA 1 470-520</p> 	<p>MA 2 520-560</p> 	<p>MA 3 560-600</p> 	
<p>Combs – Rübenach</p>	<p>PM 440-470</p> 	<p>MA 1 470-520</p> 	<p>MA 2 520-560</p> 	<p>MA 3 560-600</p> 

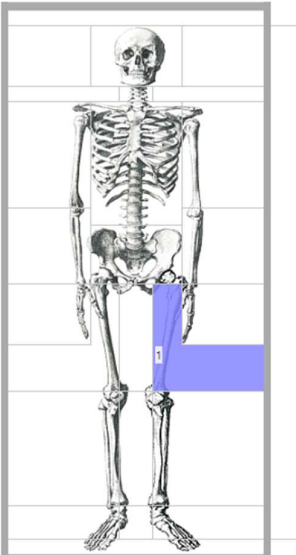
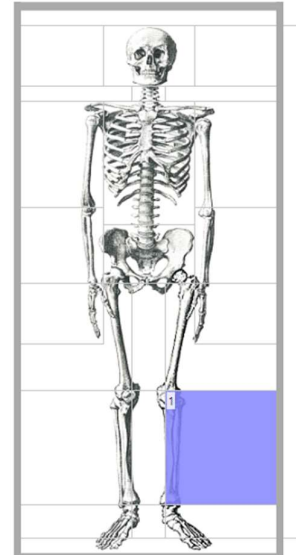
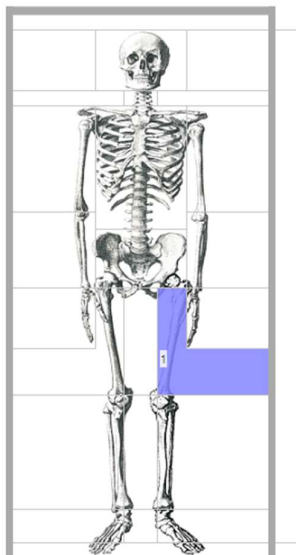
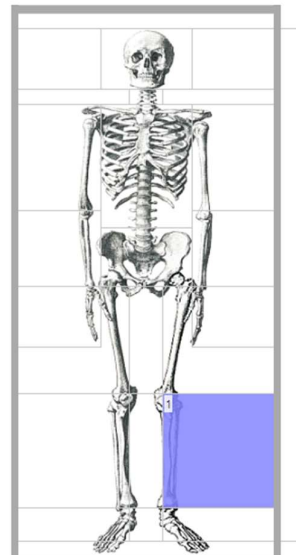
<p>Combs – Saint-Sauveur</p>	<p>MA 1 470-520</p> 	<p>MA 3 560-600</p> 
<p>Combs – Verlaine-Oudoumont</p>	<p>MA 1 470-520</p> 	<p>MA 3 560-600</p> 

Comb case –
overall

MA 2 520-560

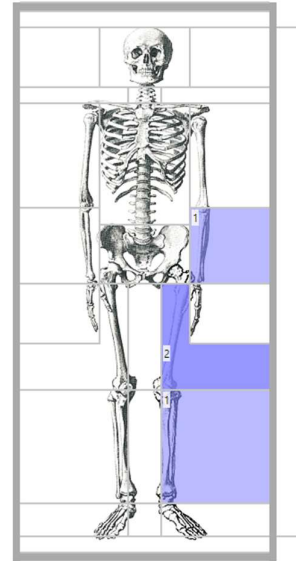

MA 3 560-600

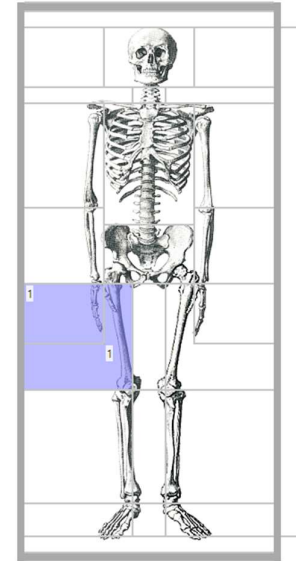

Comb case –
Bulles

MA 3 560-600

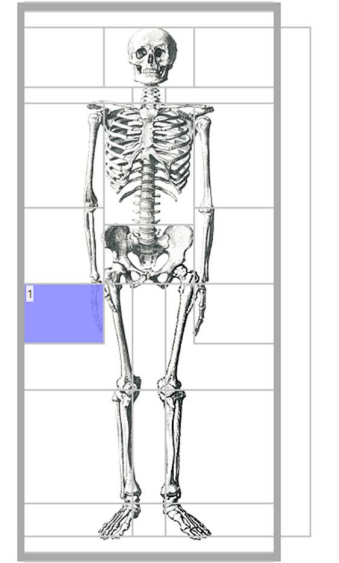

Comb case –
Cutry

MA 2 520-560

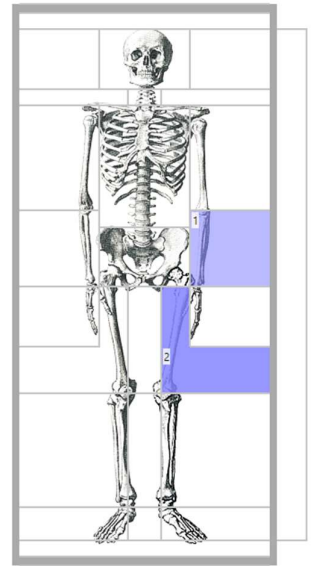

Comb case –
Müngersdorf

MA 2 520-560

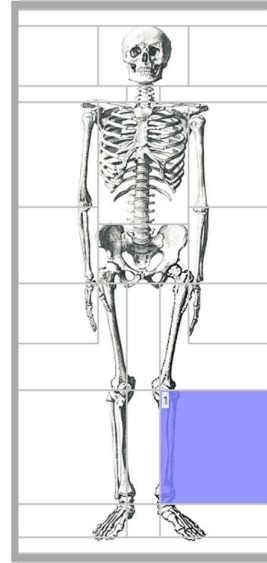

MA 3 560-600

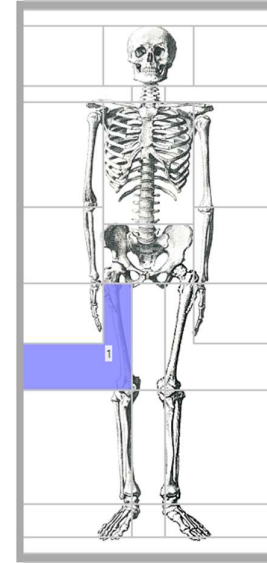

**Cowry shell –
overall**

MA 3 560-600

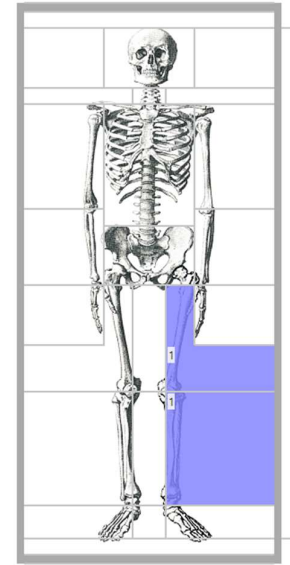

Cowry shell –
Junkersdorf

MA 3 560-600

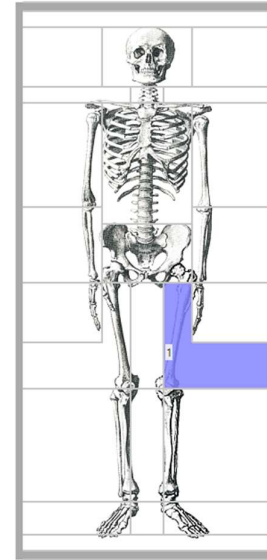

Cowry shell –
Müngersdorf

MA 3 560-600

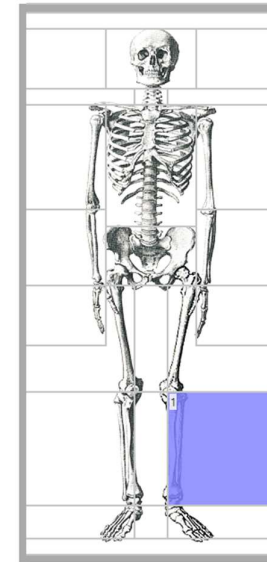

Utensils – Crystal ball

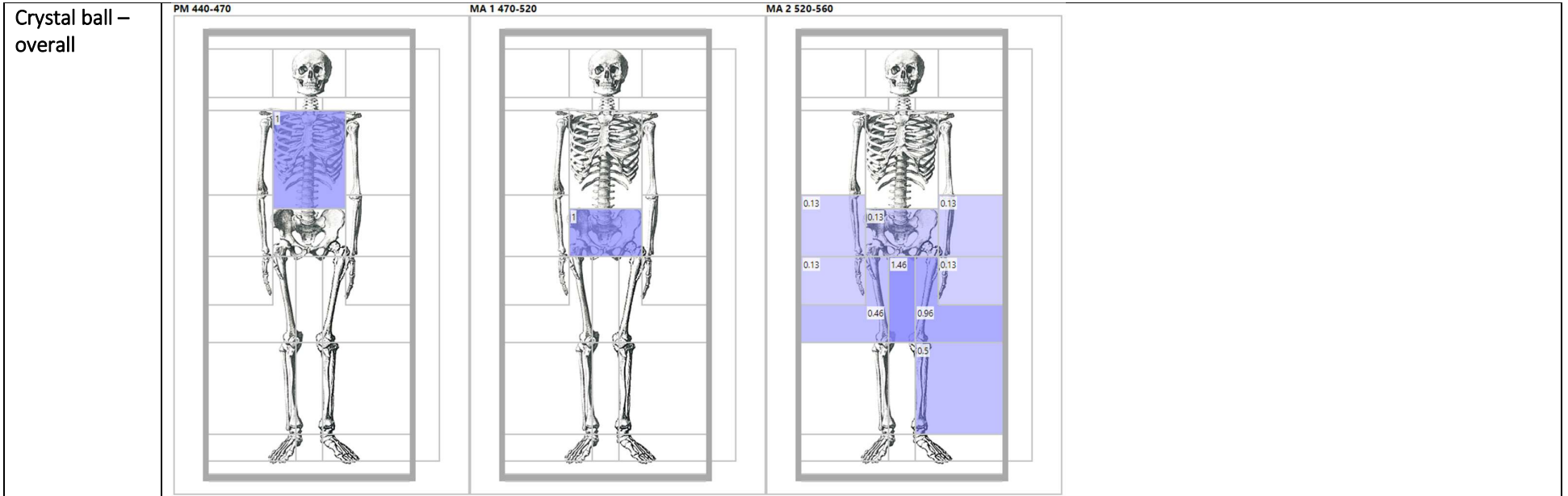

Crystal ball –
Broechem

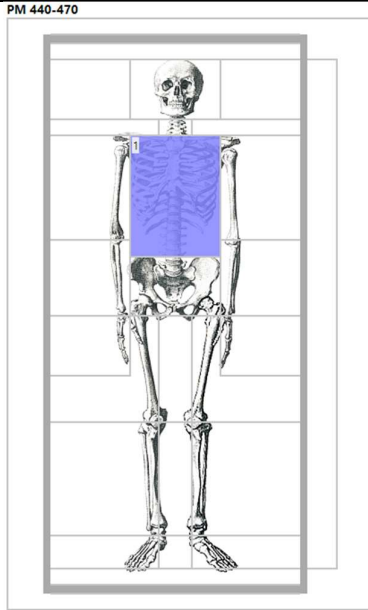

Crystal ball –
Eick

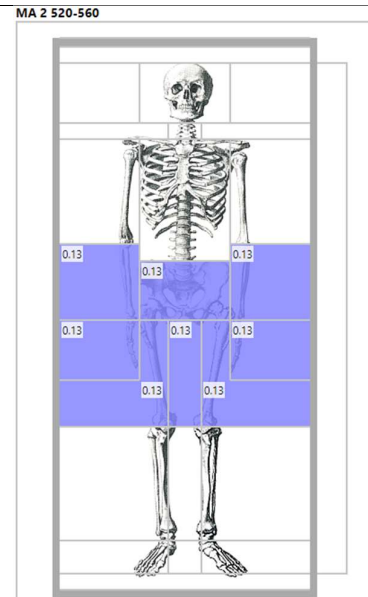

Crystal ball –
Elst

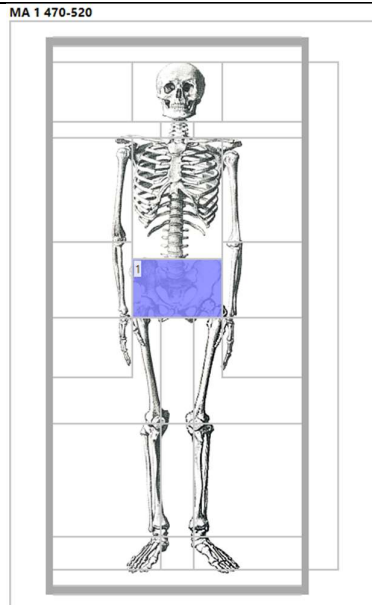

Crystal ball –
Junkersdorf

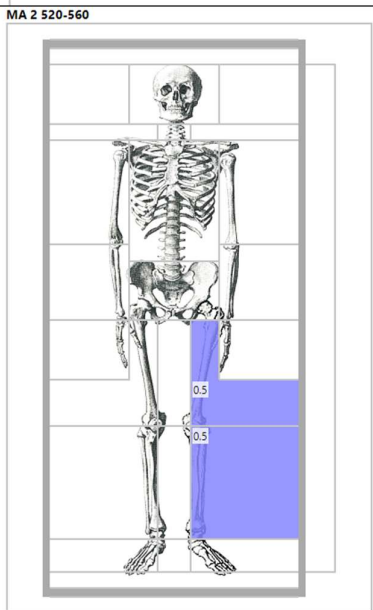

Crystal ball –
Krefeld-Gellep

MA 2 520-560

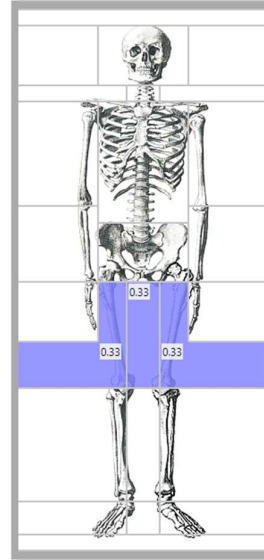

Crystal ball –
Müngersdorf

MA 2 520-560

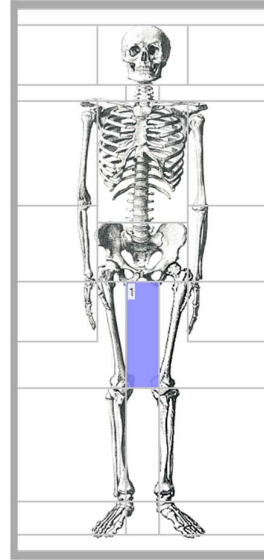

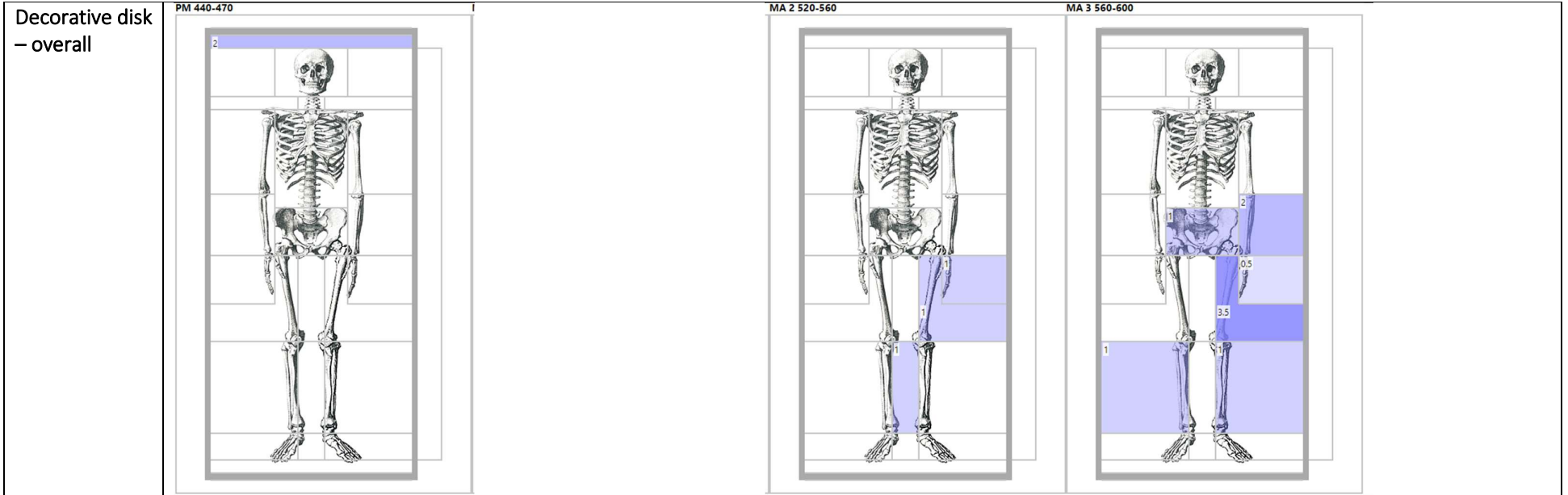

Decorative disk
– Broechem

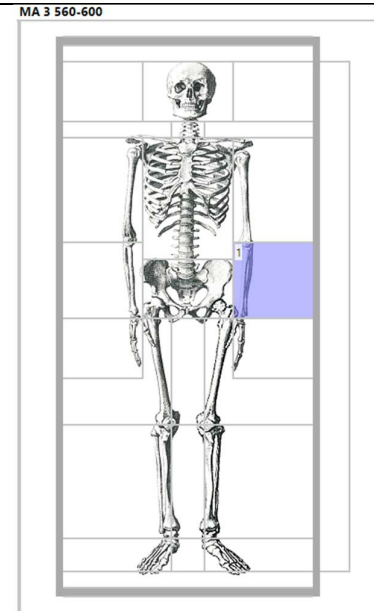
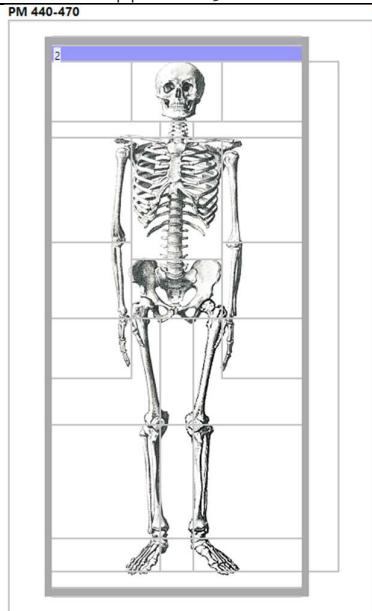

Decorative disk
– Bulles

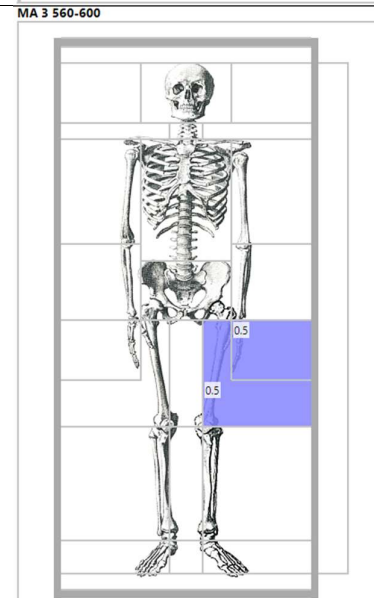

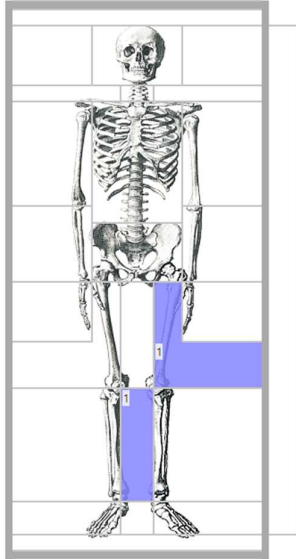
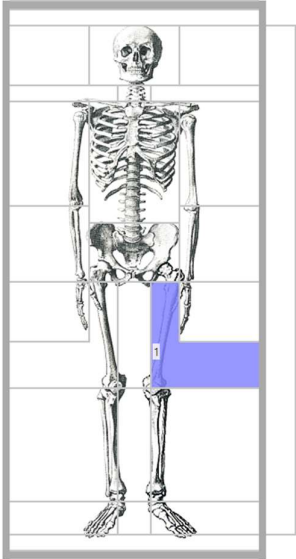
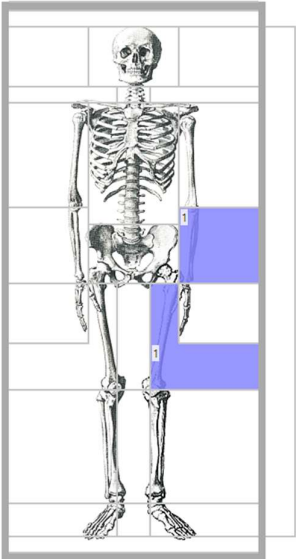
<p>Decorative disk – Cutry</p>		<p>MA 2 520-560</p> 	<p>MA 3 560-600</p> 
<p>Decorative disk – Goudelancourt</p>			<p>MA 3 560-600</p> 

Decorative disk
– Junkersdorf

MA 3 560-600

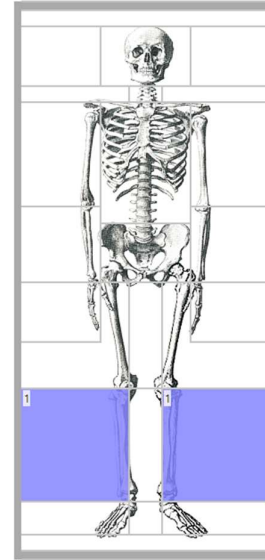

Decorative disk
– Nouvion

MA 3 560-600

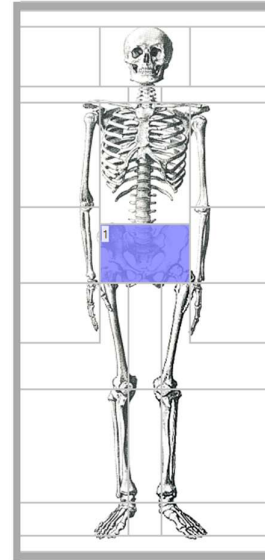

**Decorative disk
– Rübenach**

MA 2 520-560

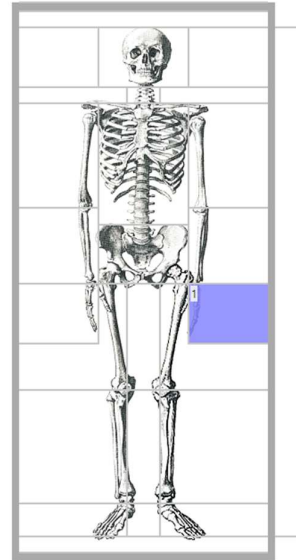

MA 3 560-600

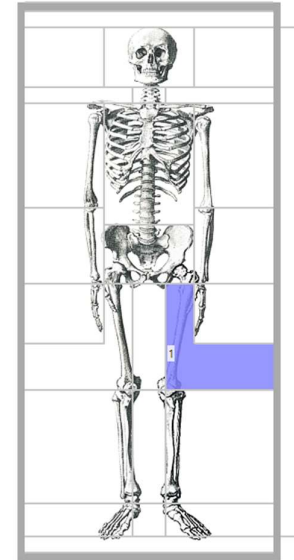

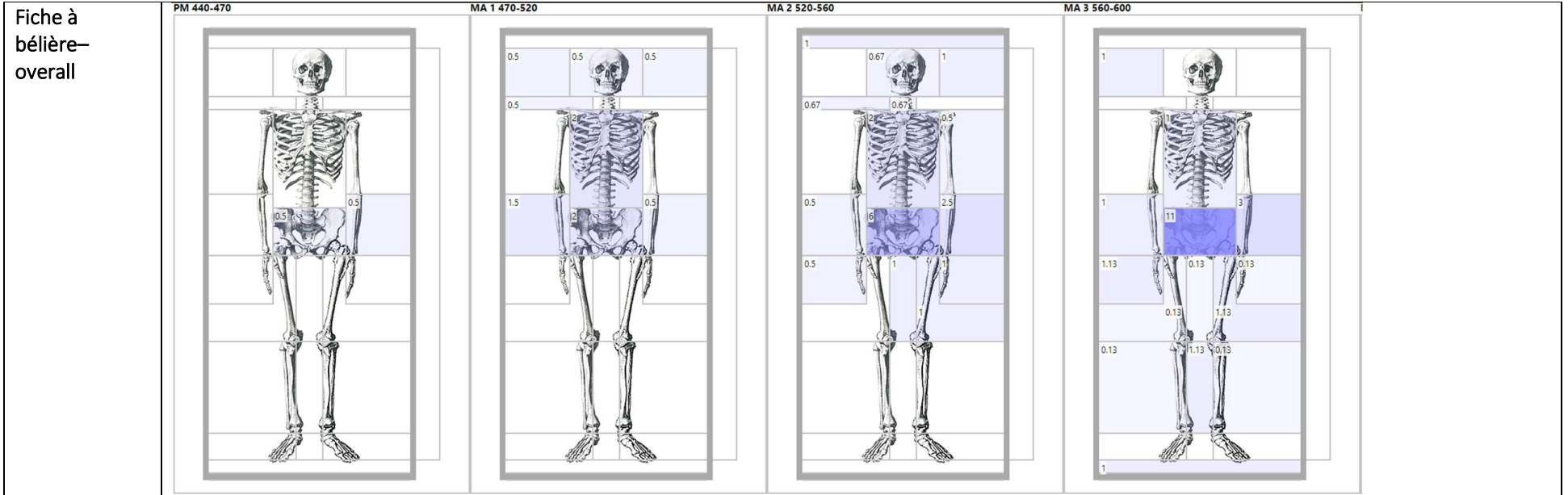

Fiche à bélière
– Broechem

MA 3 560-600

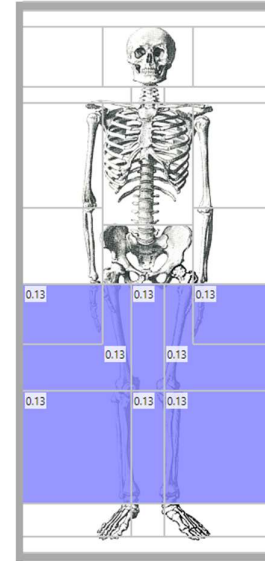

Fiche à bélière
– Bulles

PM 440-470

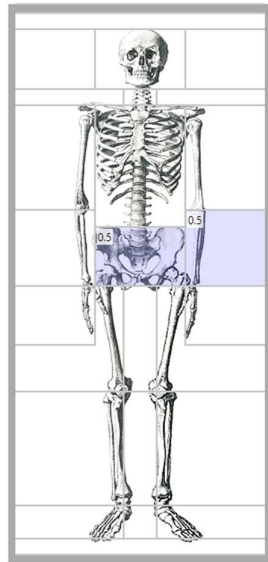

MA 1 470-520

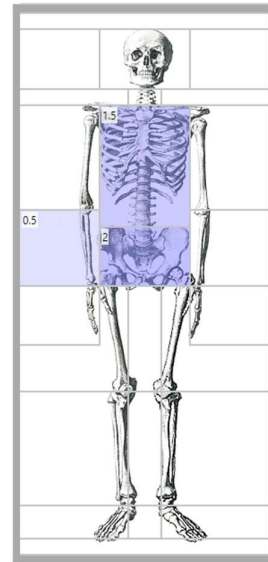



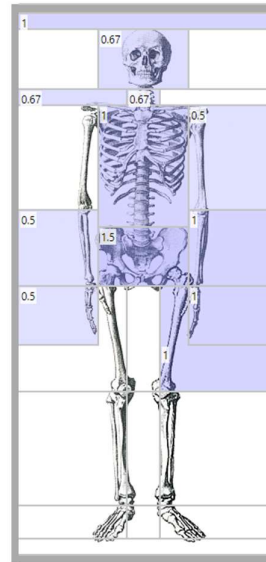

MA 2 520-560

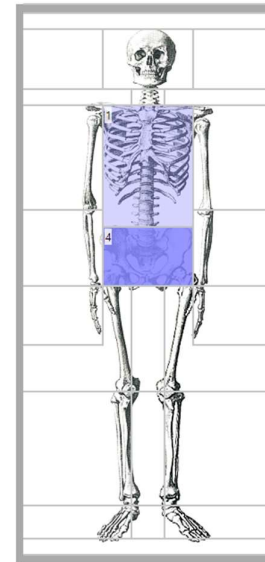

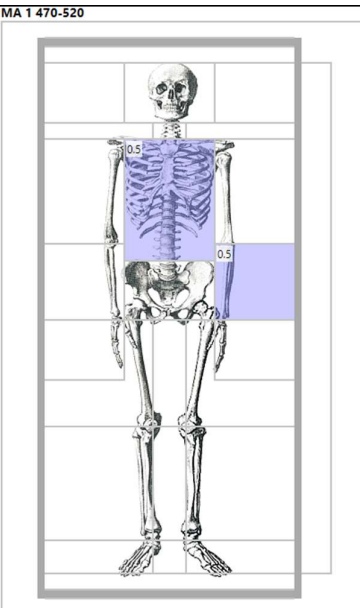
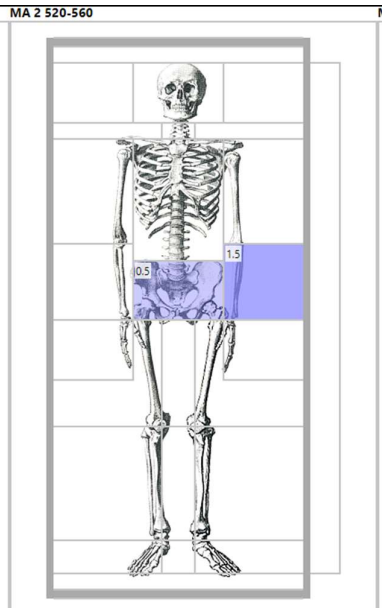
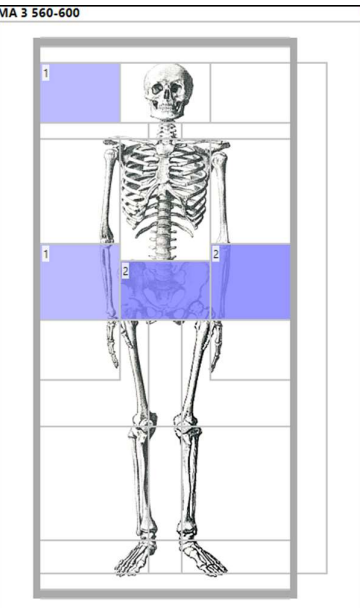
MA 3 560-600

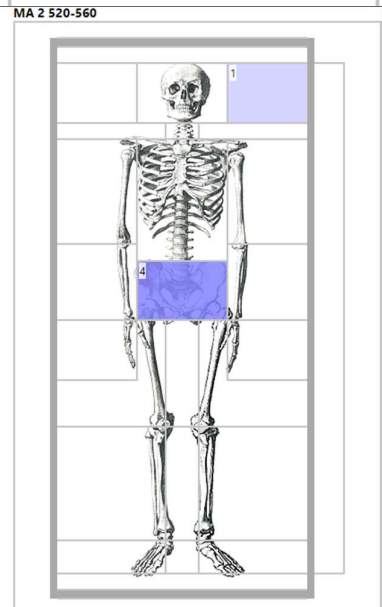
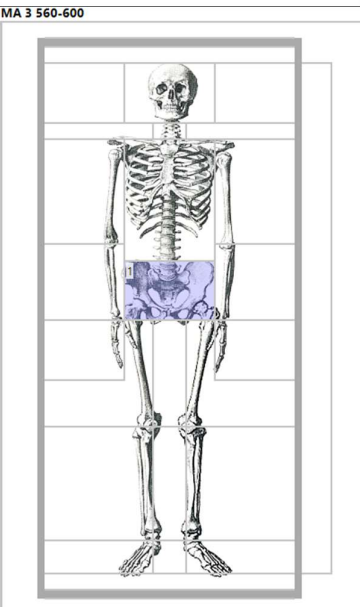

<p>Fiche à bélière – Cutry</p>				
<p>Fiche à bélière – Nouvion</p>				

Fiche à bélière
– Rübenach

MA 2 520-560

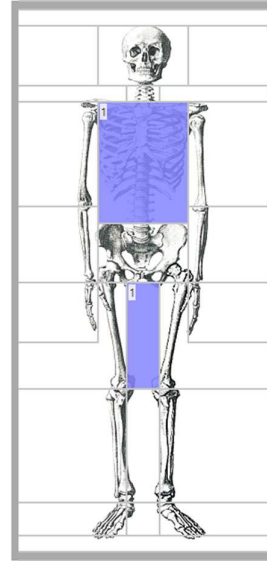

MA 3 560-600

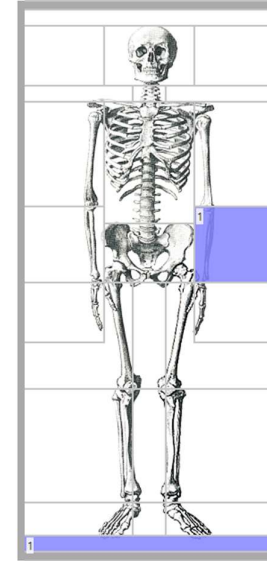

Fiche à bélière
– Saint-
Sauveur

MA 1 470-520

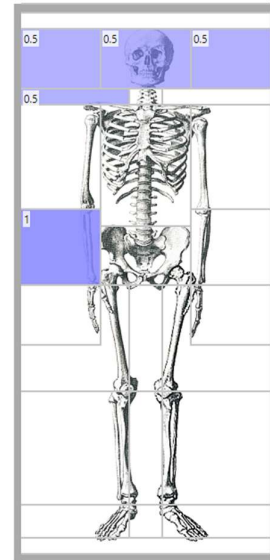

MA 3 560-600

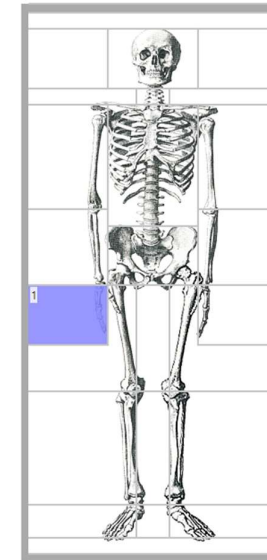

Fiche à bélière
– Verlaine-
Oudoumont

MA 3 560-600

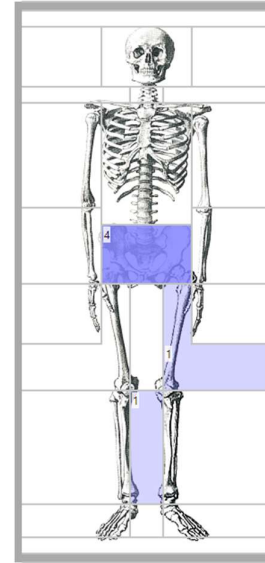

Figurine –
overall

MA 1 470-520

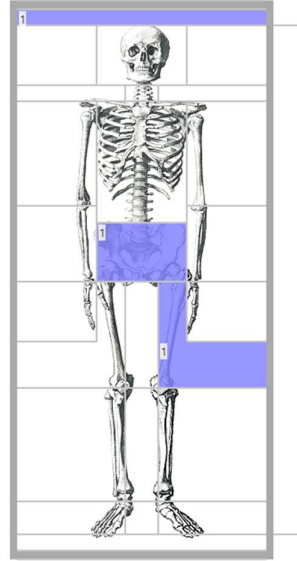

MA 2 520-560

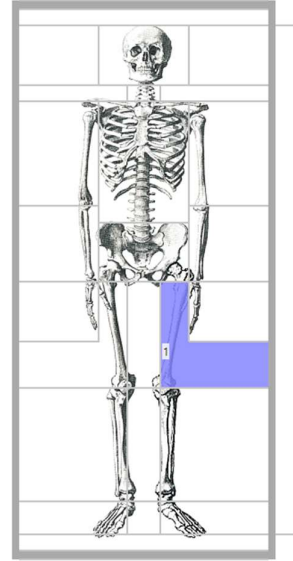

MA 3 560-600

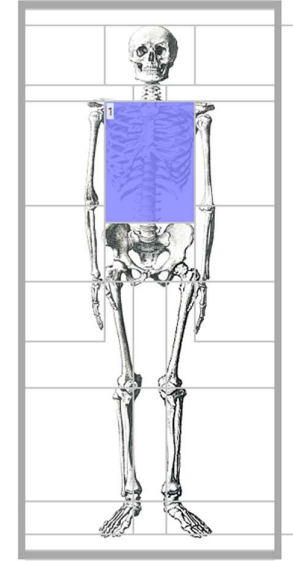

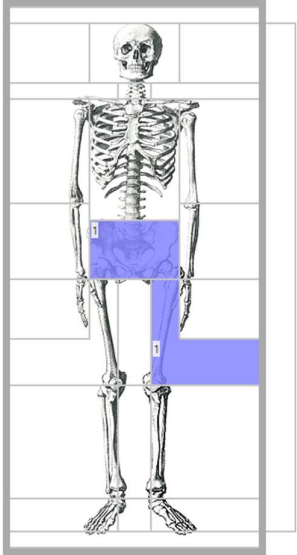
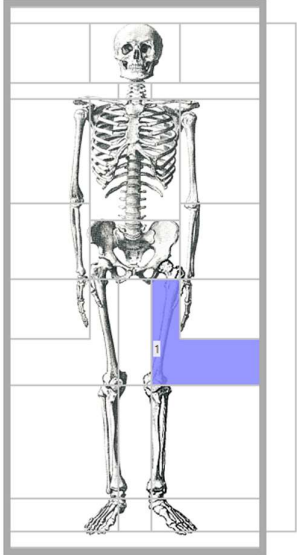
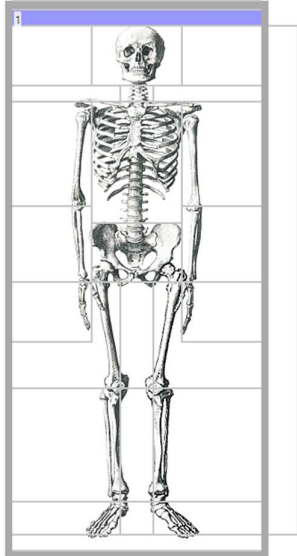
<p>Figurine – Cutry</p>	<p>MA 1 470-520</p>  <p>MA 2 520-560</p> 
<p>Figurine – Saint- Sauveur</p>	<p>MA 1 470-520</p> 

**Figurine –
Verlaine-
Oudoumont**

MA 3 560-600

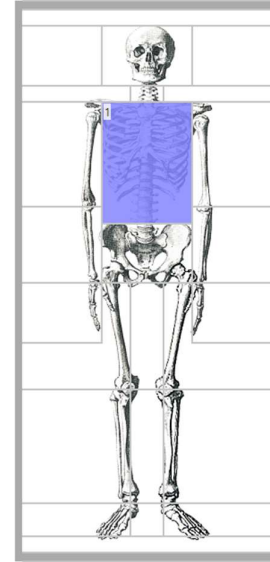

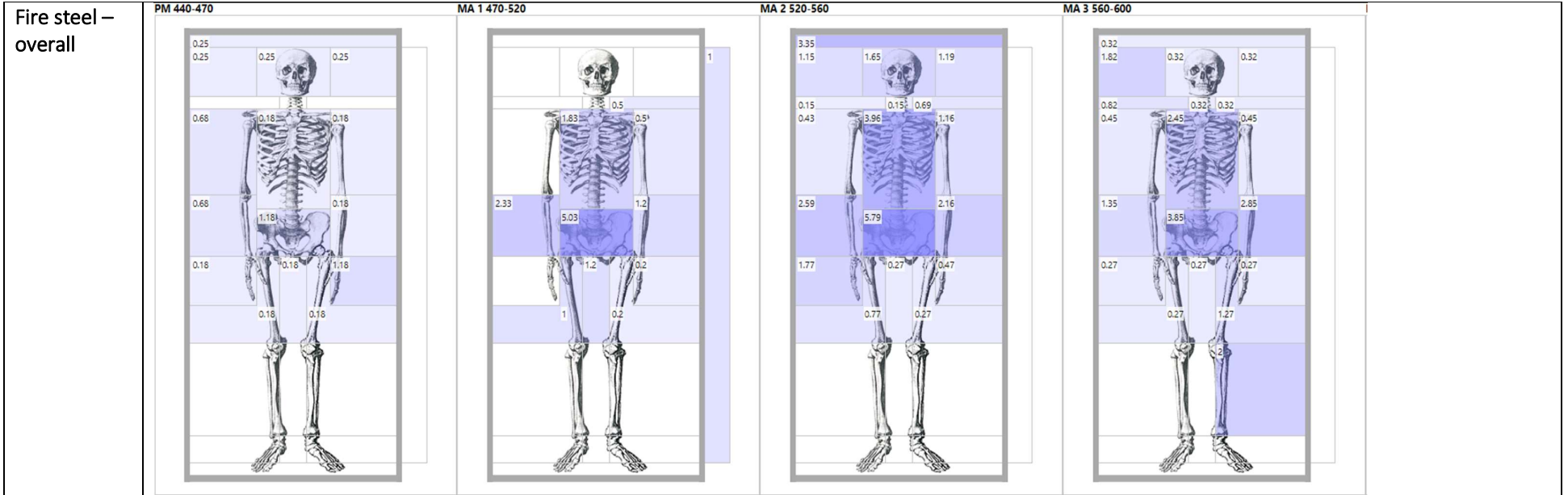

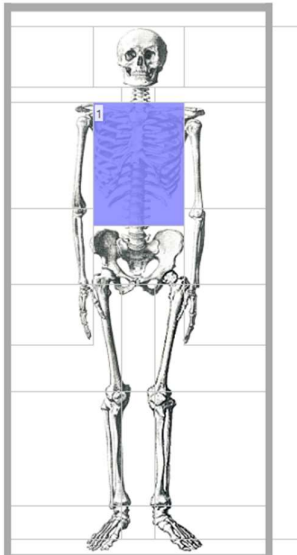
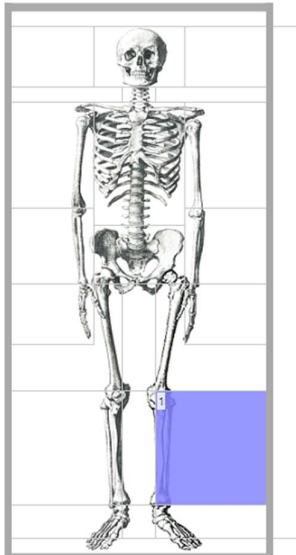
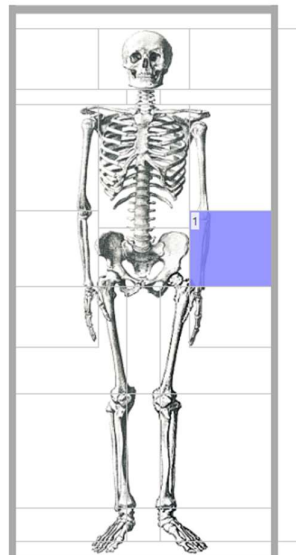
<p>Fire steel - Broechem</p>	<p>MA 1 470-520</p> 	<p>MA 3 560-600</p> 
<p>Fire steel – Cutry</p>		<p>MA 3 560-600</p> 

Fire steel –
Eick

MA 2 520-560

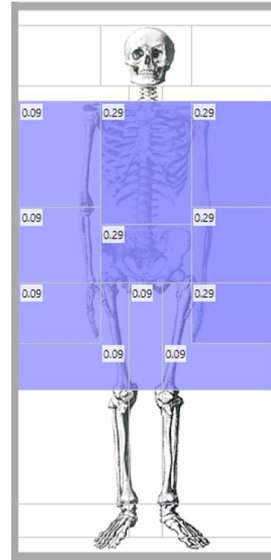

Fire steel –
Elst

MA 1 470-520

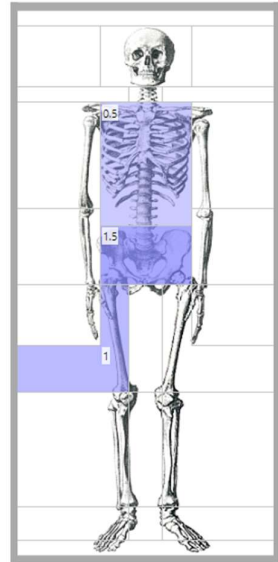

MA 2 520-560

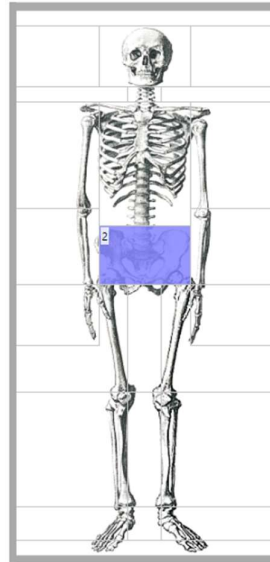

Fire steel –
Hailot

PM 440-470

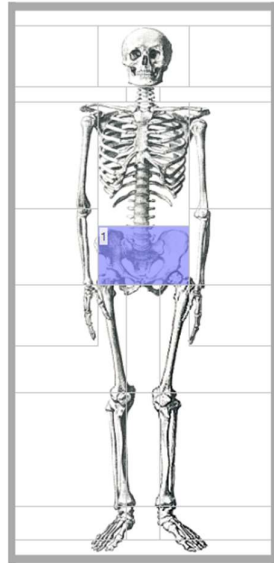

MA 1 470-520

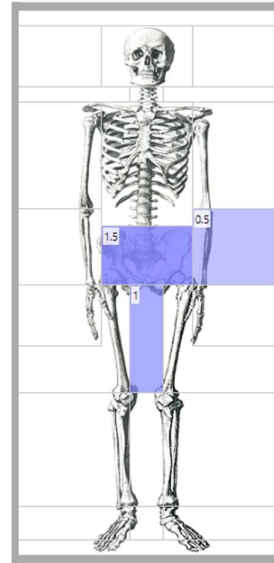

Fire steel –
Junkersdorf

PM 440-470

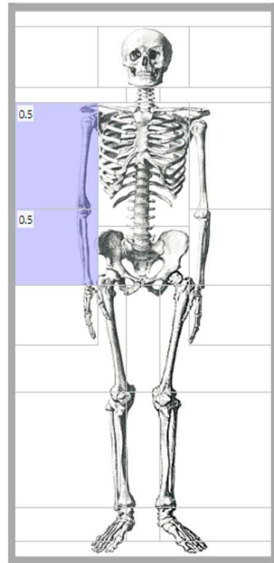

MA 1 470-520

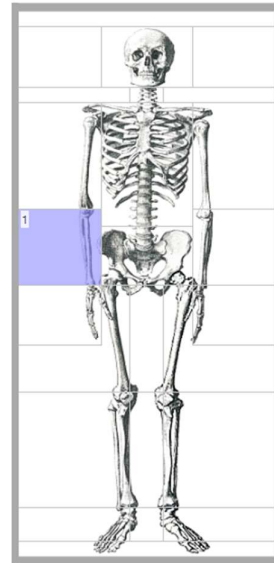

MA 2 520-560

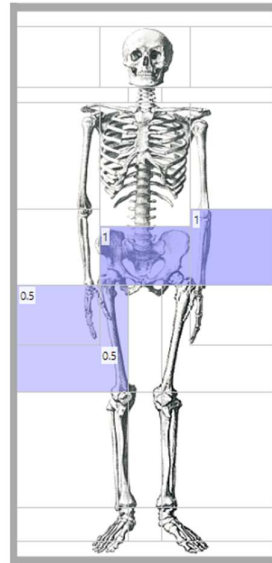

MA 3 560-600

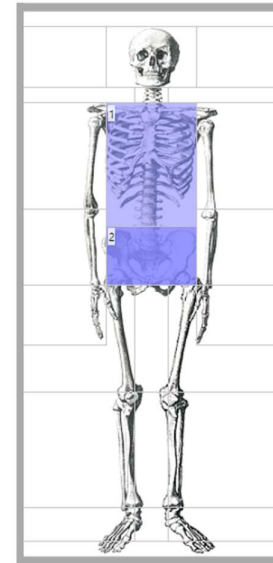

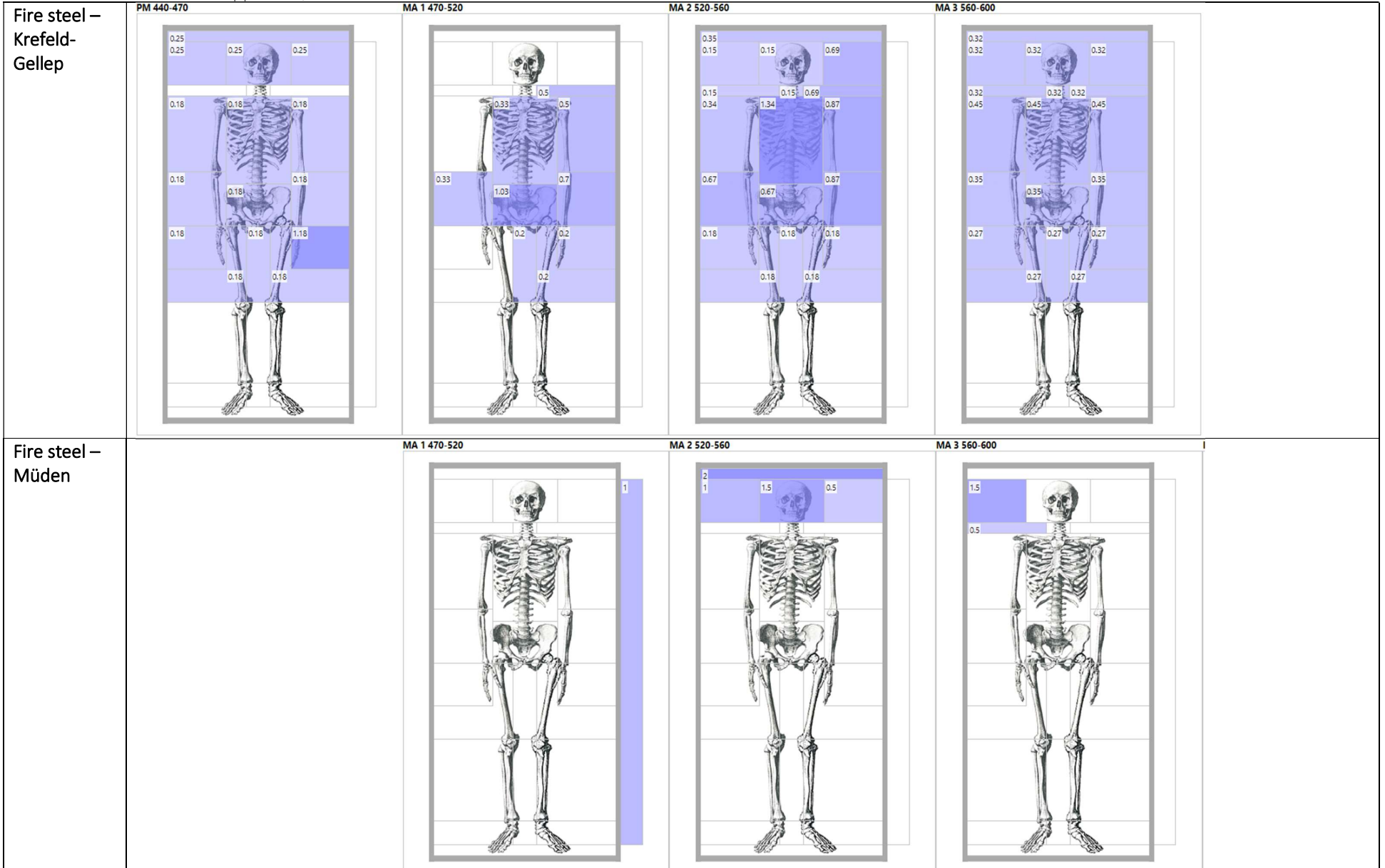

Fire steel –
Müngersdorf

MA 2 520-560

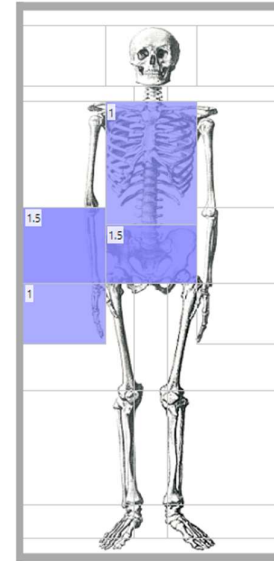

MA 3 560-600

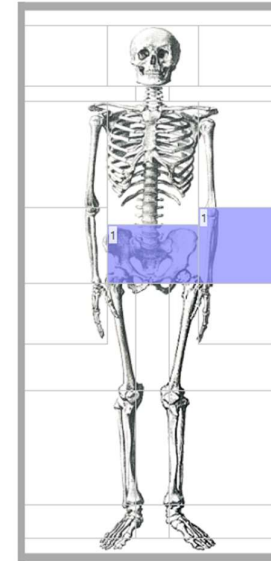

Fire steel –
Rödingen

MA 3 560-600

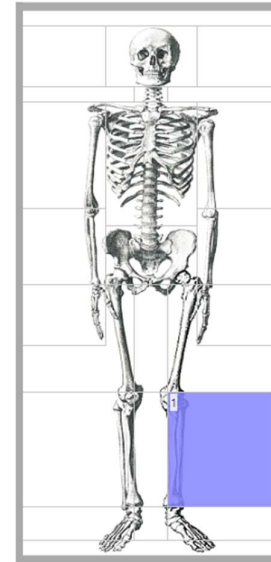

Fire steel –
Rübenach

MA 1 470-520

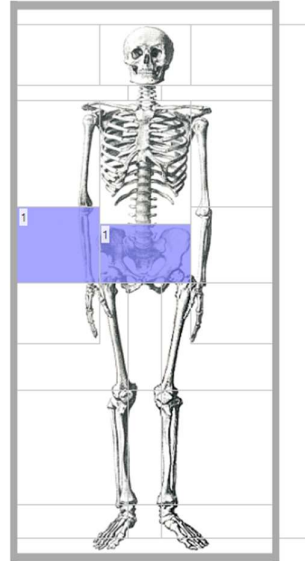

MA 2 520-560

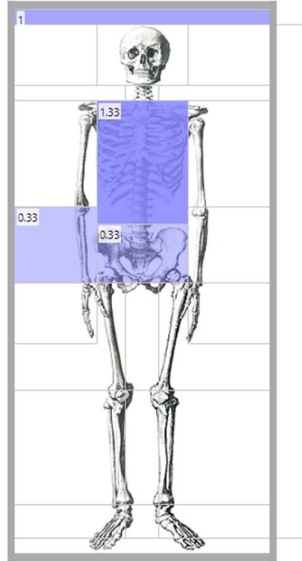

MA 3 560-600

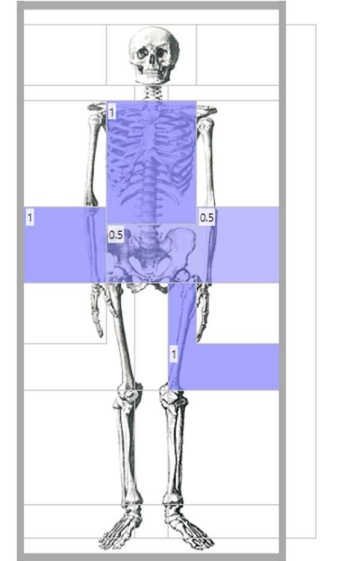

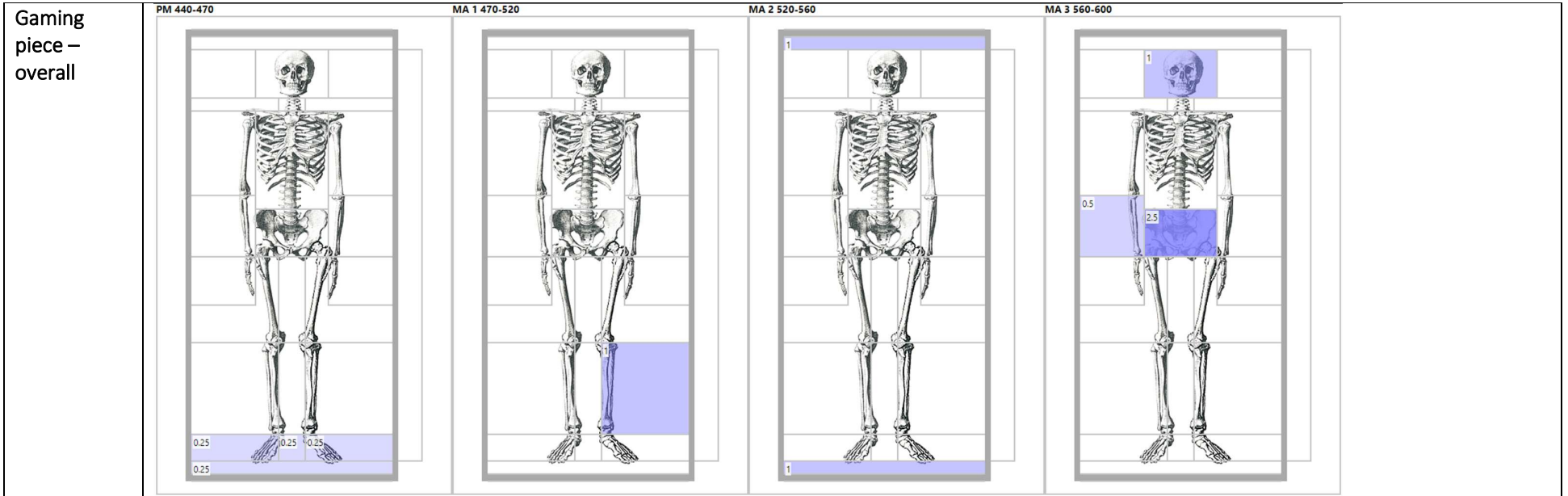

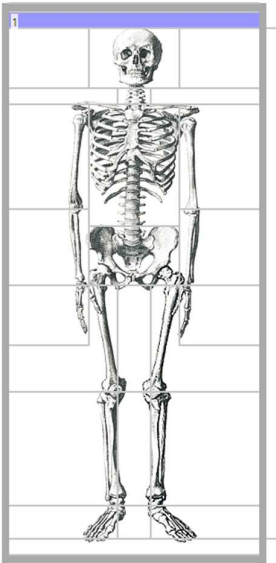
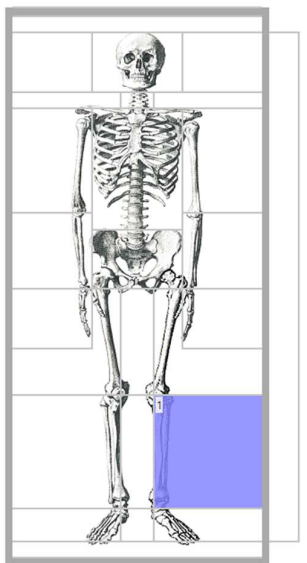
<p>Gaming piece – Bulles</p>		<p>MA 2 520-560</p>  <p>An anatomical diagram of a human skeleton. A blue horizontal bar highlights the upper chest area, specifically the ribcage and the lower neck region. The skeleton is shown in a standing, front-facing view against a white background with a light gray grid.</p>	
<p>Gaming piece – Cutry</p>		<p>MA 1 470-520</p>  <p>An anatomical diagram of a human skeleton. A blue vertical bar highlights the lower leg area, specifically the tibia and fibula. The skeleton is shown in a standing, front-facing view against a white background with a light gray grid.</p>	

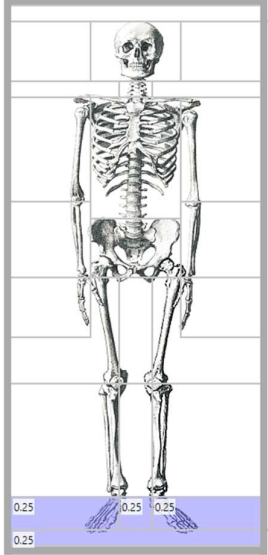
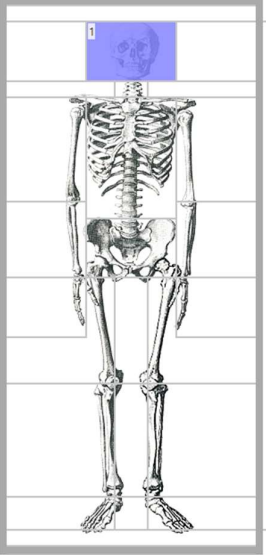
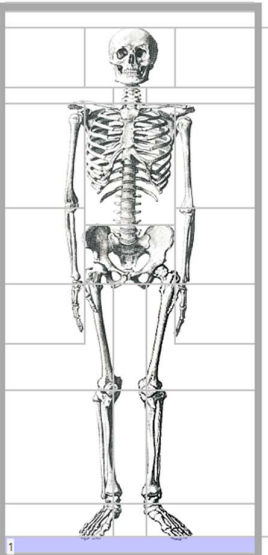
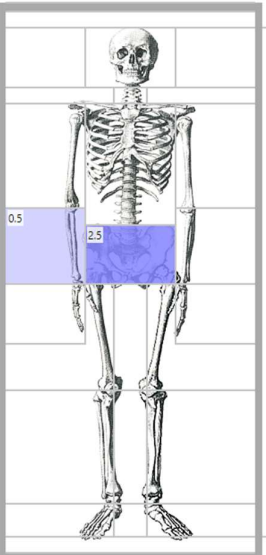
<p>Gaming piece – Krefeld-Gellep</p>	<p>PM 440-470</p> 		<p>MA 3 560-600</p> 
<p>Gaming piece – Müngersdorf</p>		<p>MA 2 520-560</p> 	<p>MA 3 560-600</p> 

Hercules club
– overall/
Cutry

MA 1 470-520

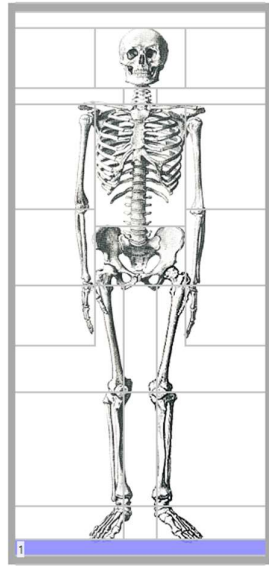

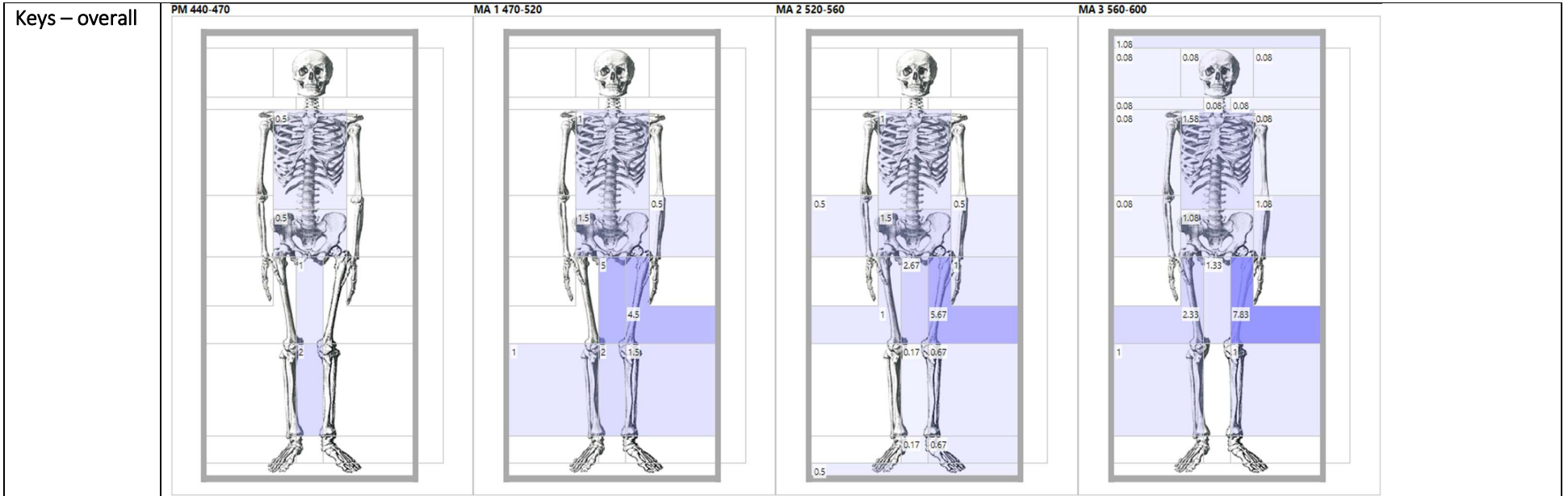

Keys –
Broechem

PM 440-470

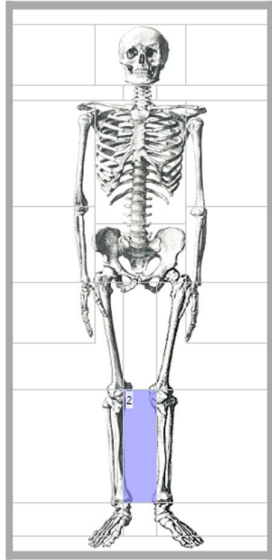

MA 1 470-520

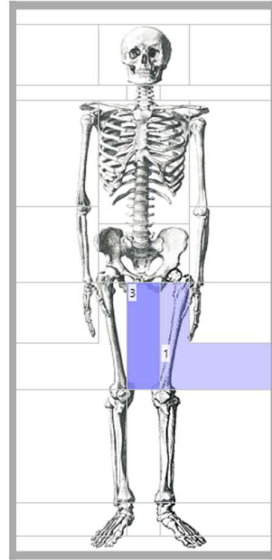

Keys – Bulles

PM 440-470

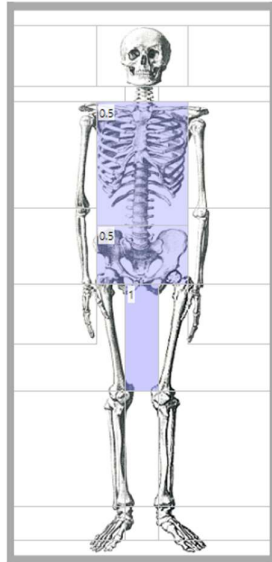

MA 1 470-520

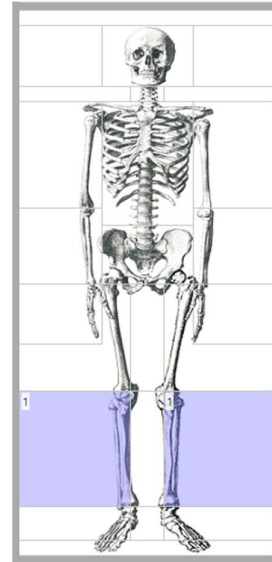

MA 2 520-560

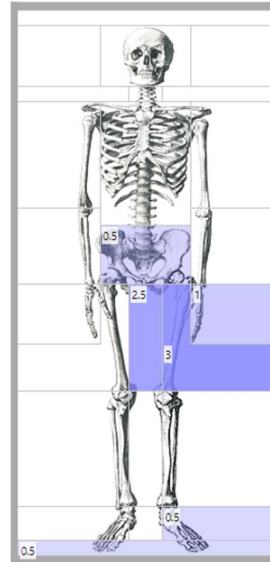

MA 3 560-600

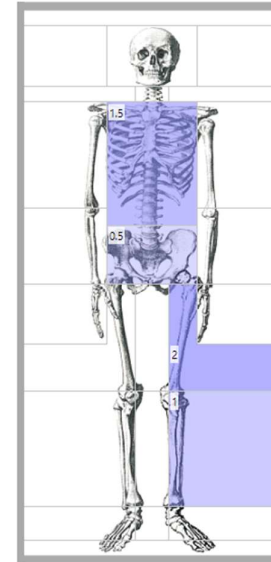

Keys – Cutry

MA 1 470-520

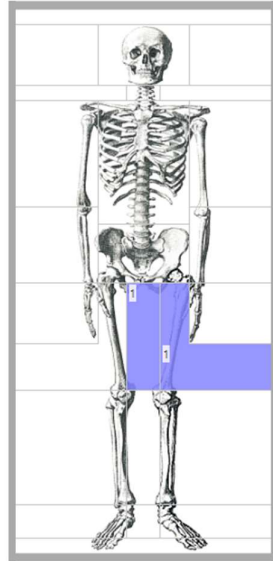

MA 3 560-600

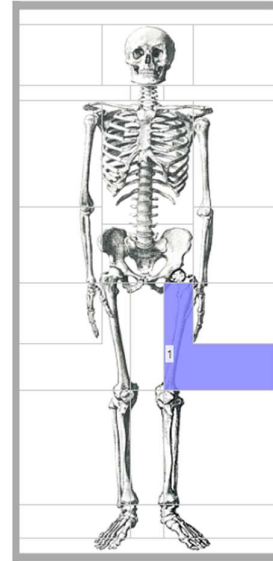

Keys – Eick

MA 2 520-560

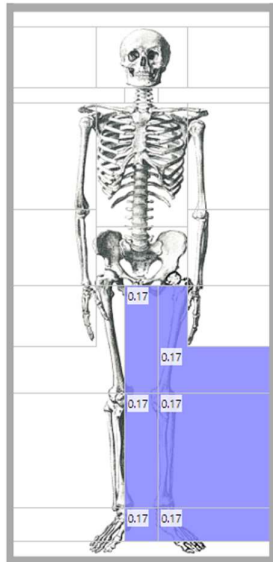

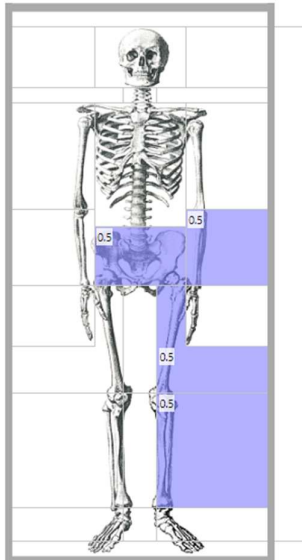
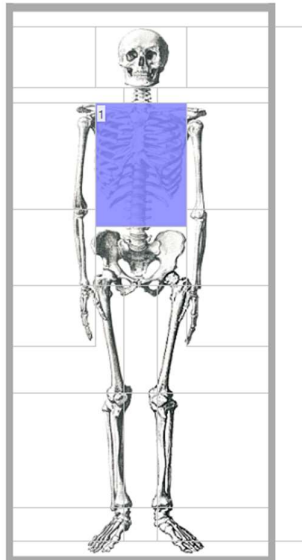
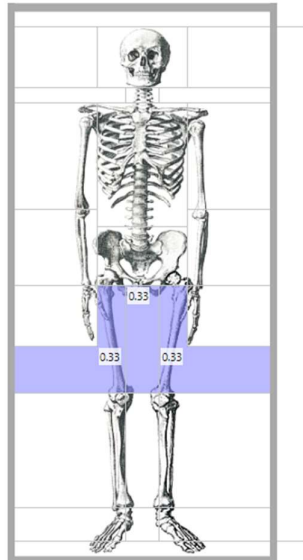
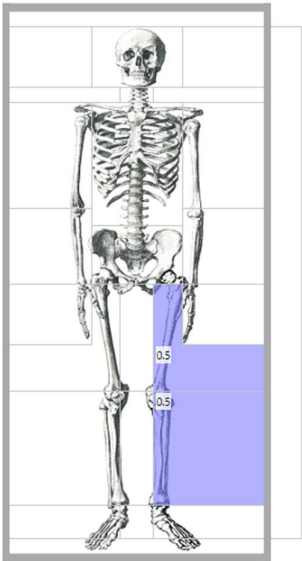
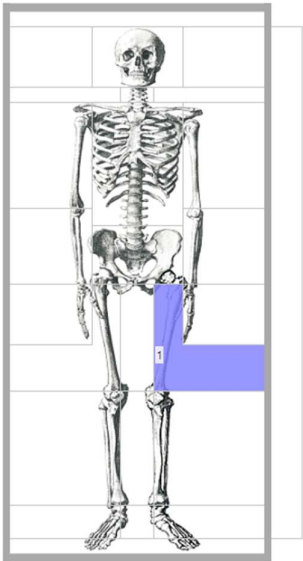
<p>Keys – Elst</p>		<p>MA 1 470-520</p> 	<p>MA 2 520-560</p> 	<p>MA 3 560-600</p> 
<p>Keys – Goudelancourt</p>			<p>MA 2 520-560</p> 	<p>MA 3 560-600</p> 

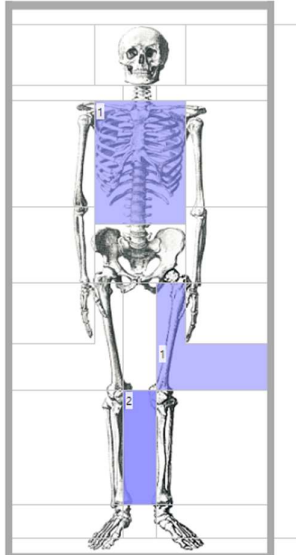
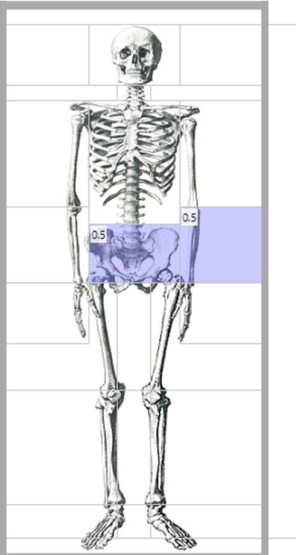
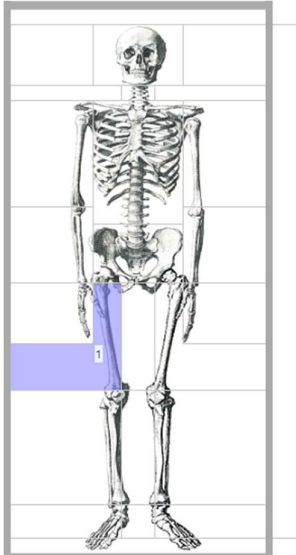
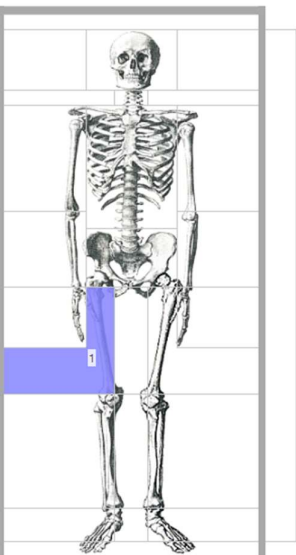
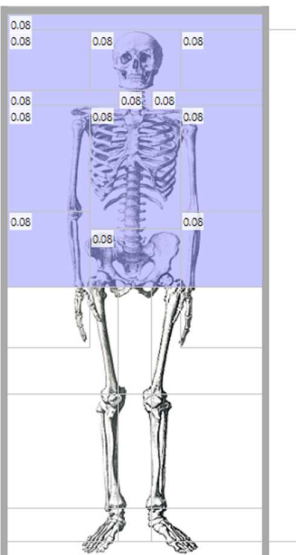
<p>Keys – Junkersdorf</p>	<p>MA 1 470-520</p> 	<p>MA 2 520-560</p> 	<p>MA 3 560-600</p> 
<p>Keys – Krefeld- Gellep</p>		<p>MA 2 520-560</p> 	<p>MA 3 560-600</p> 

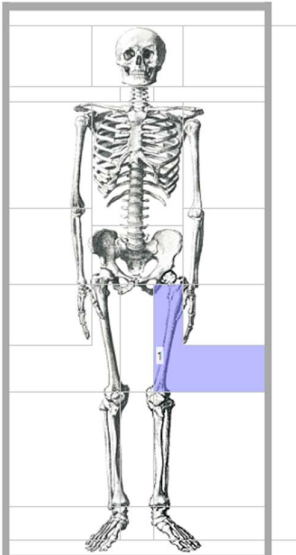
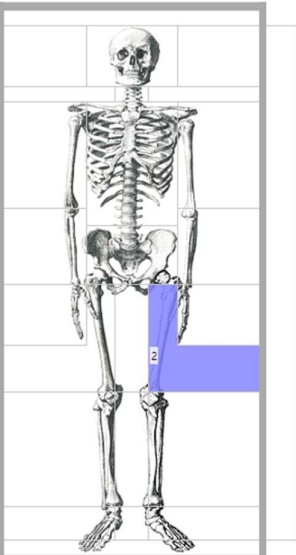
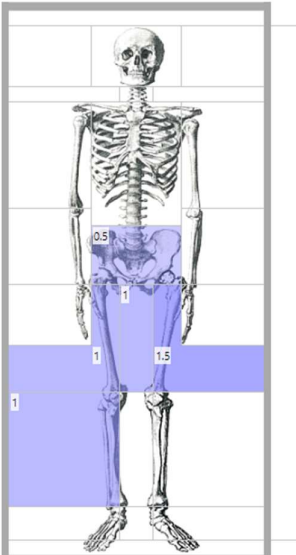
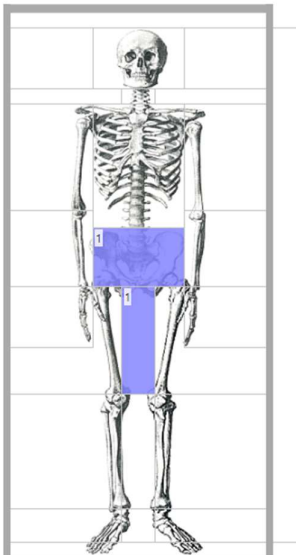
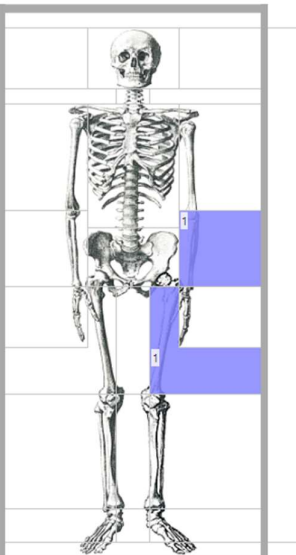
<p>Keys – Müngersdorf</p>	<p>MA 1 470-520</p> 	<p>MA 2 520-560</p> 	<p>MA 3 560-600</p> 
<p>Keys – Rübenach</p>	<p>MA 1 470-520</p> 		<p>MA 3 560-600</p> 

Keys – Saint-Sauveur

MA 3 560-600

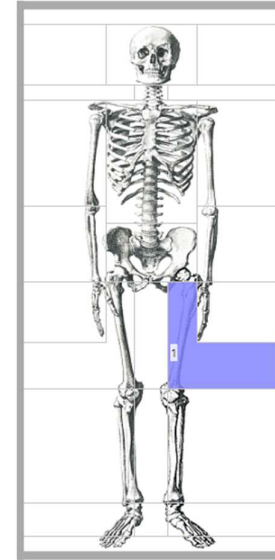

Keys – Verlaine-Oudoumont

MA 2 520-560

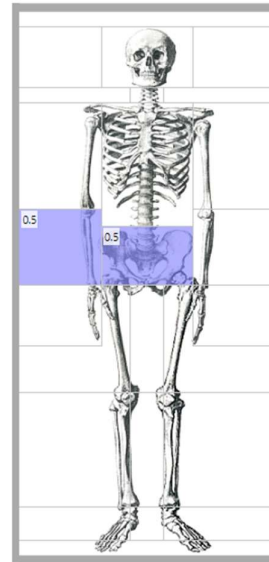

MA 3 560-600

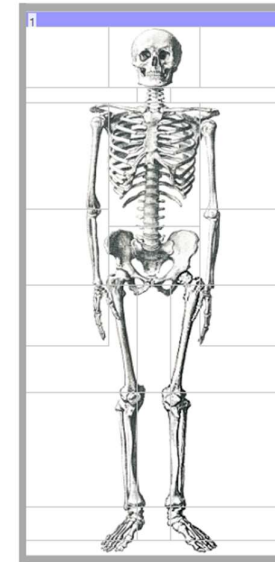

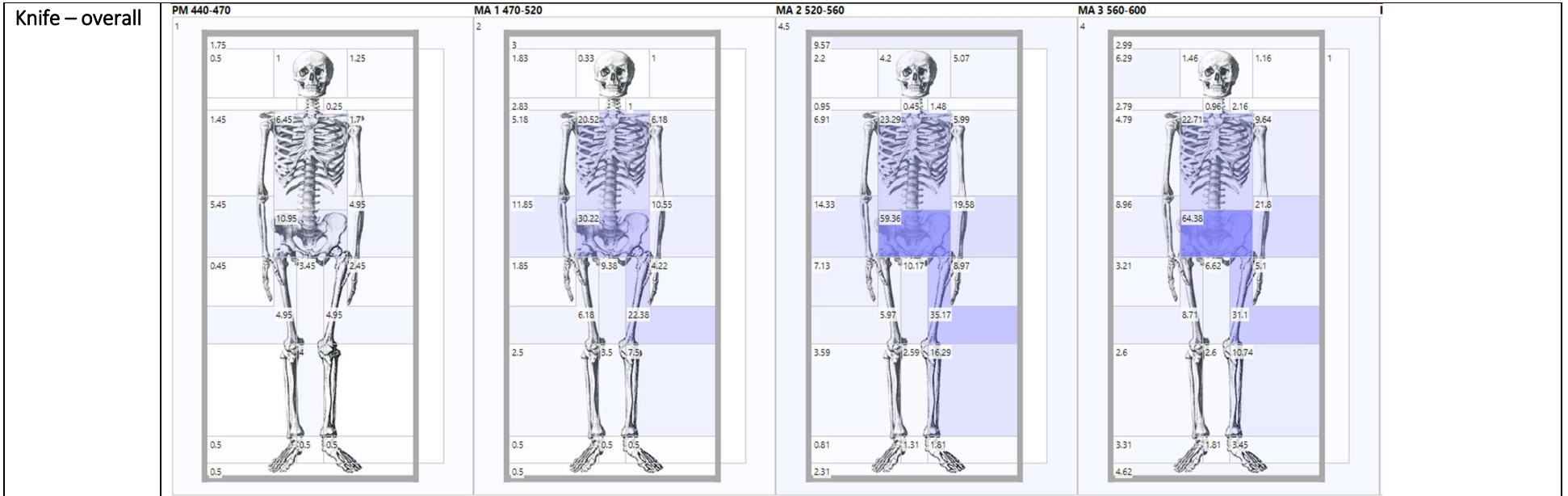

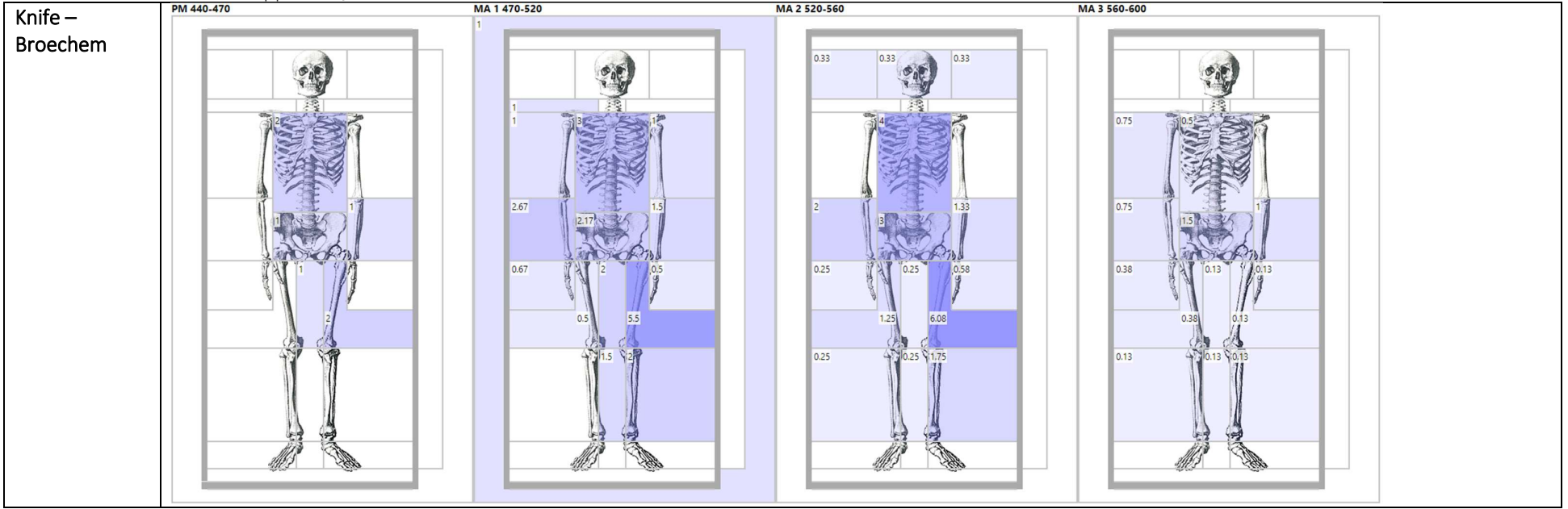

Knife – Bulles

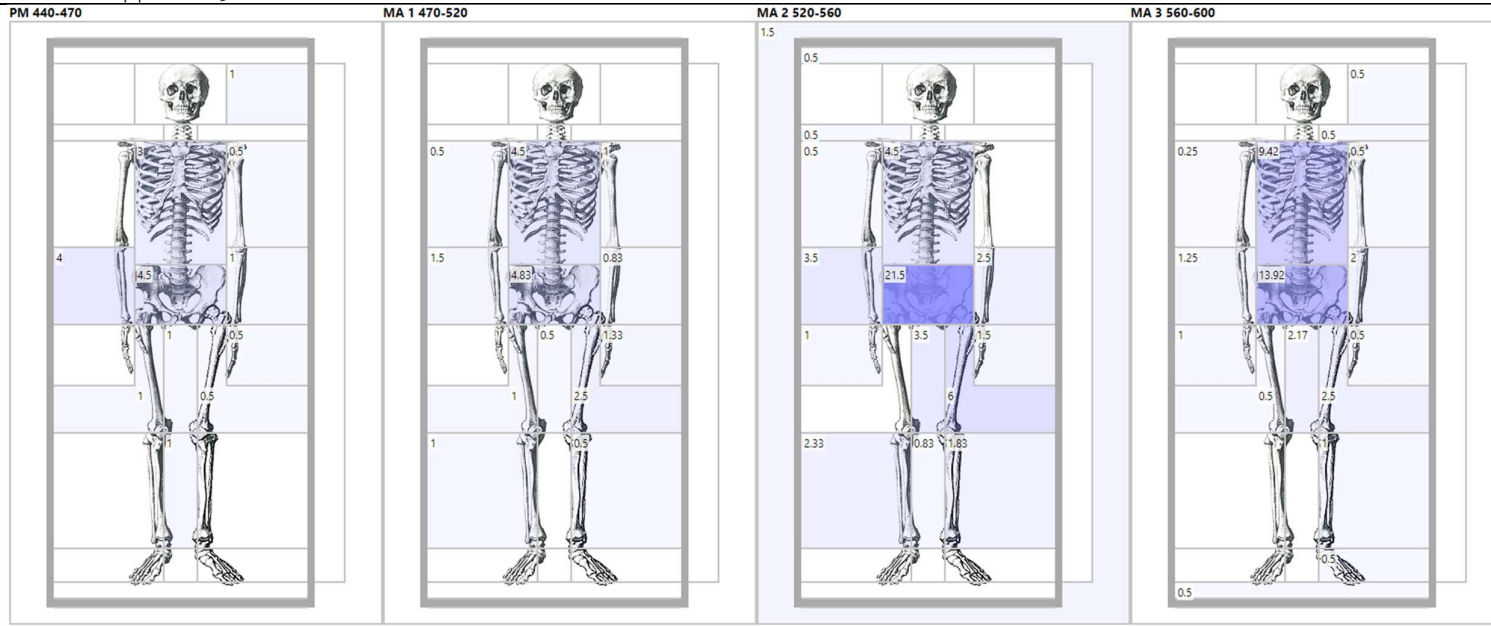

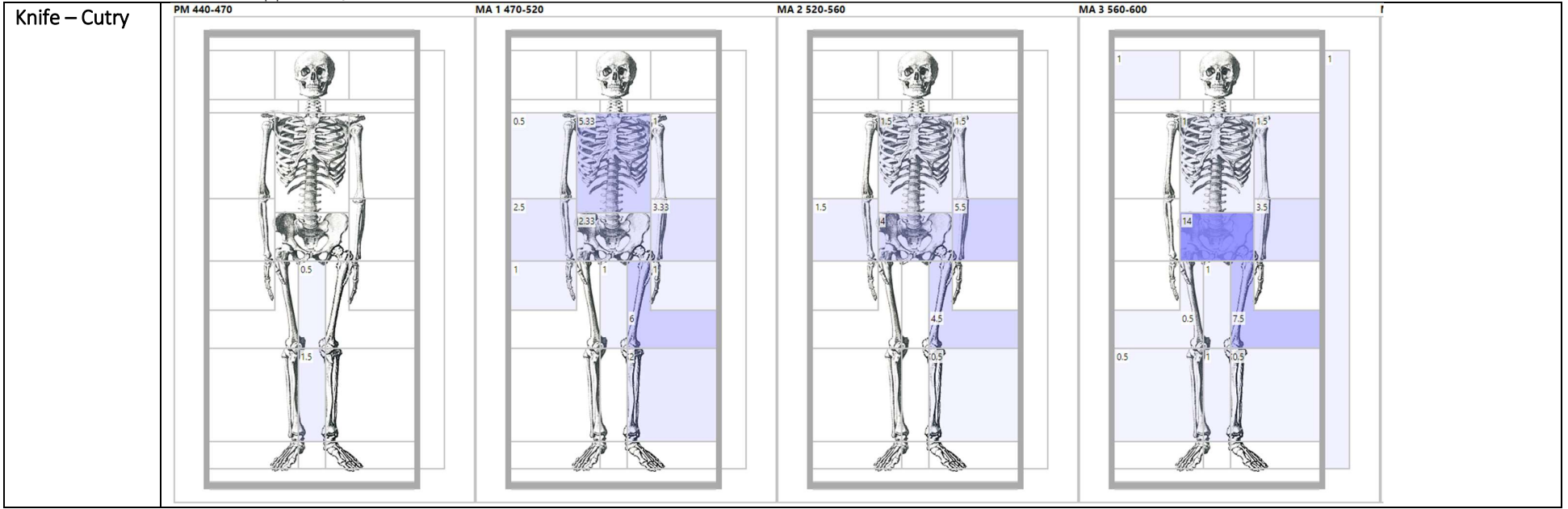

Knife – Eick

MA 2 520-560

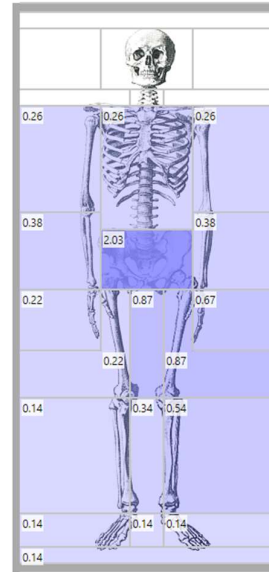

Knife – Elst

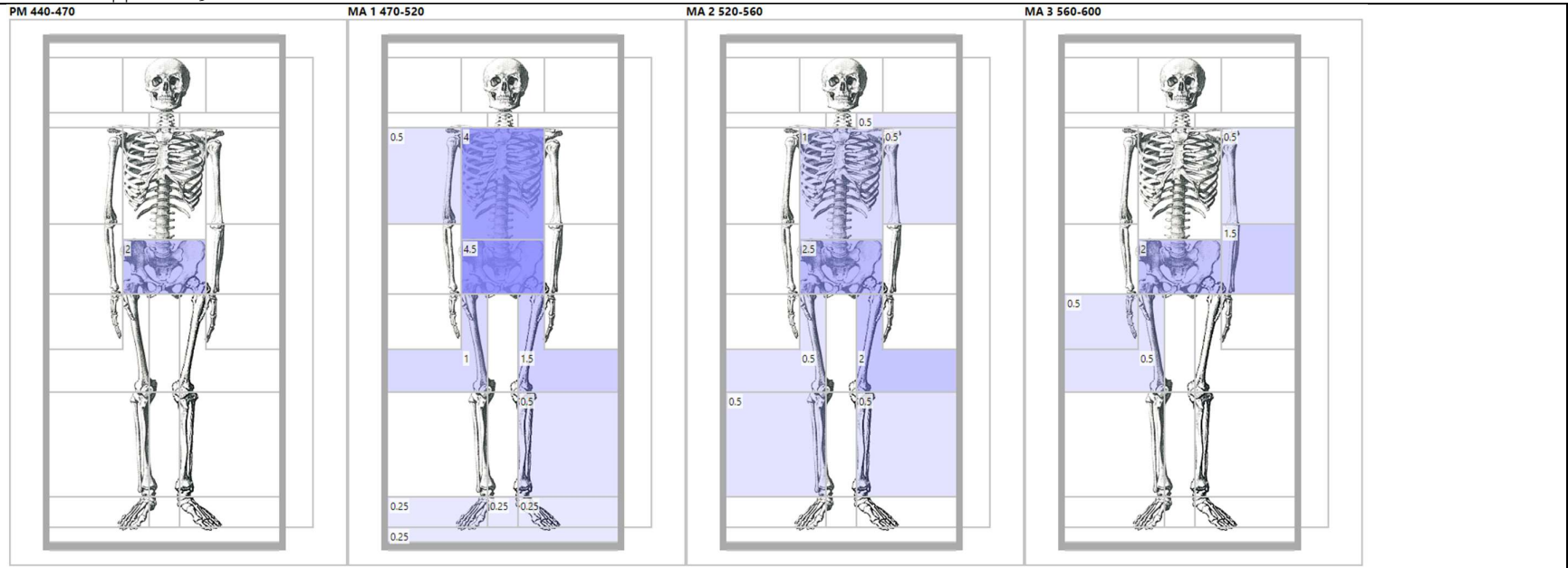

Knife –
Goudelancourt

MA 2 520-560

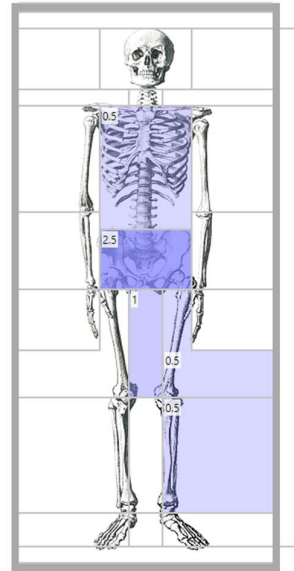

MA 3 560-600

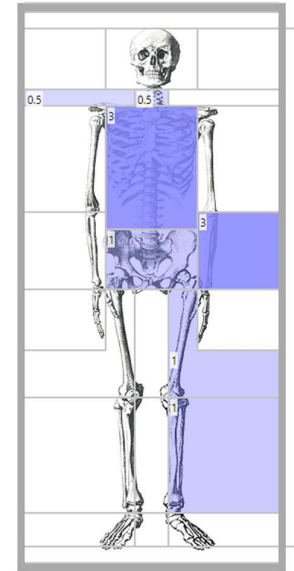

Knife – Hailot

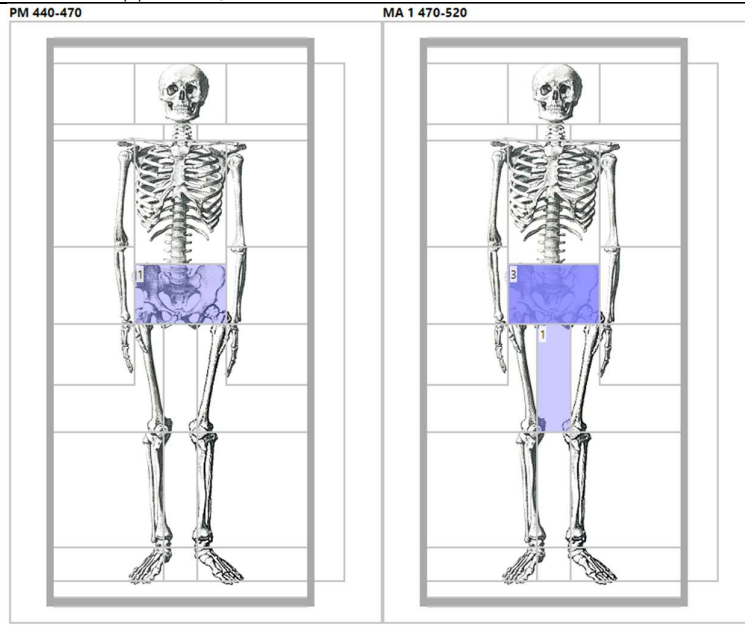

Knife –
Junkersdorf

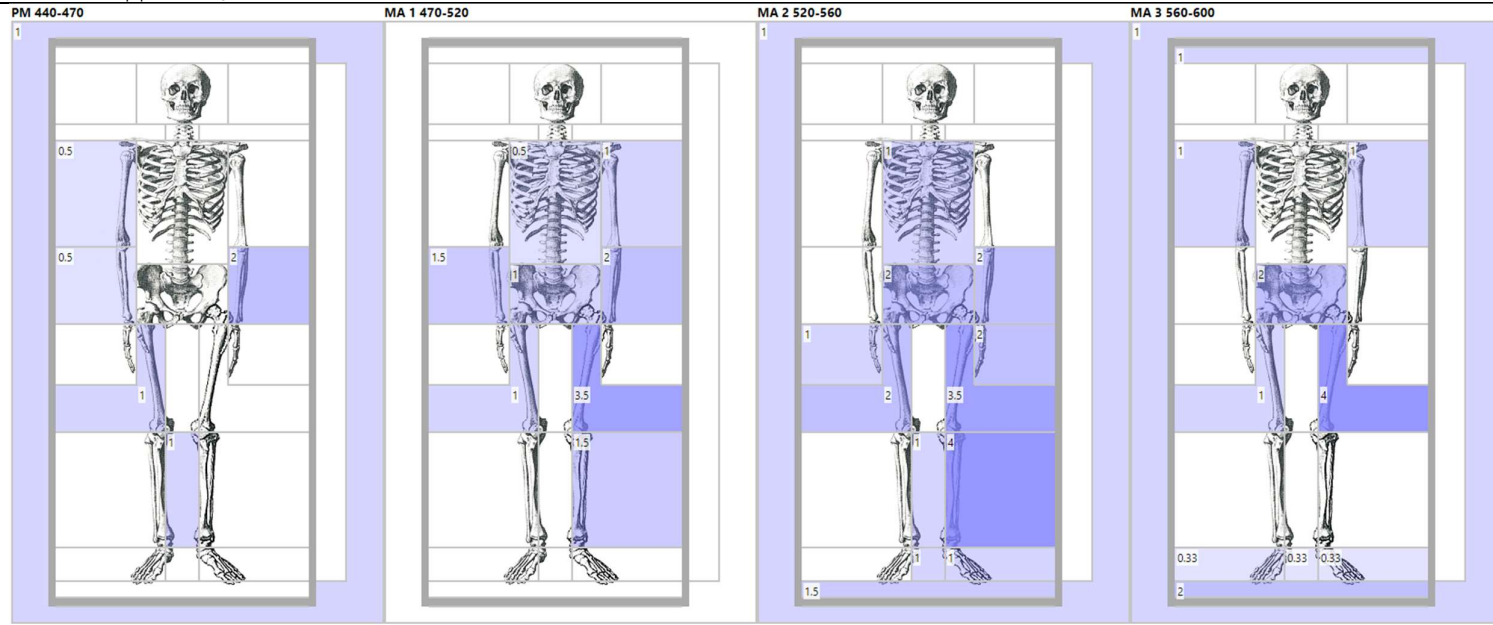

Knife –
Krefeld-Gellep

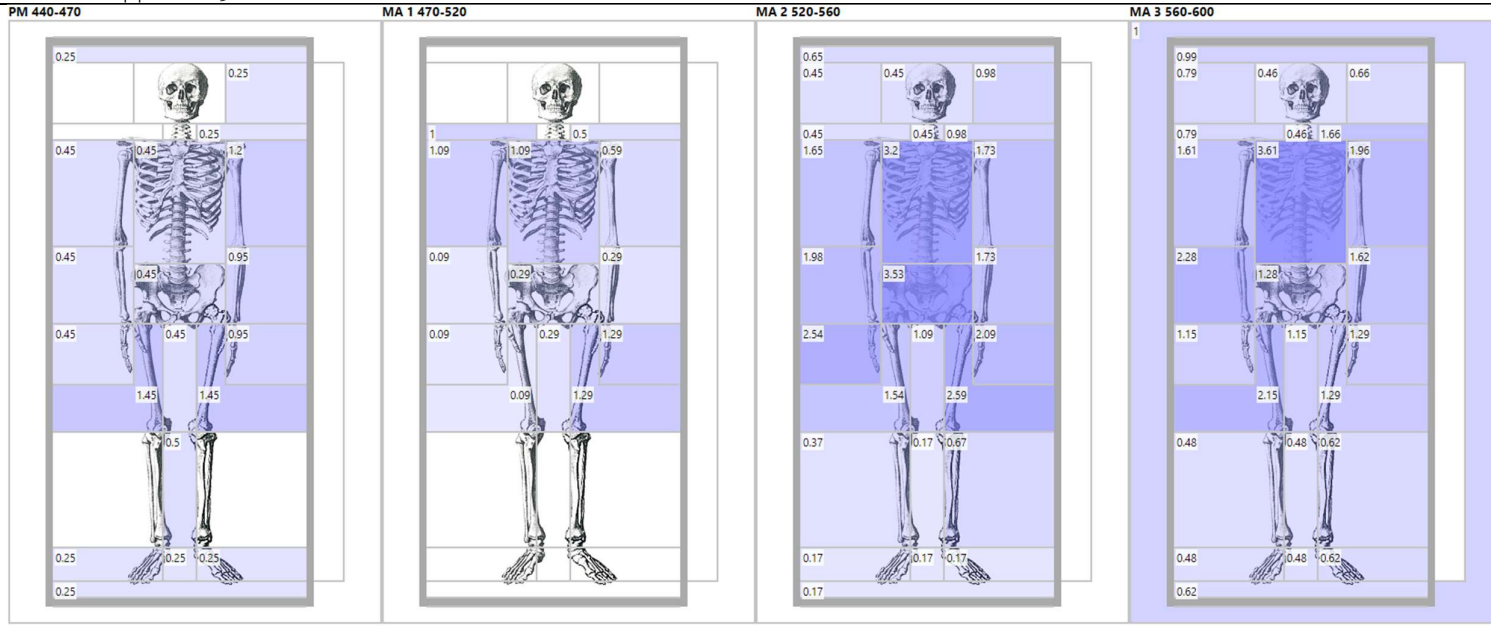

Knife – Müden

PM 440-470

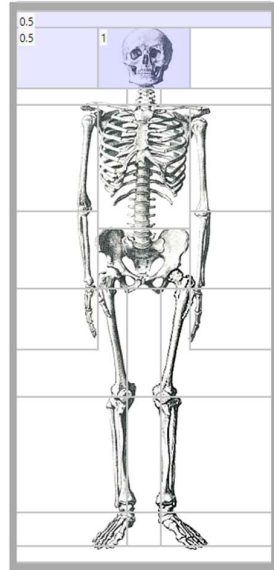

MA 2 520-560

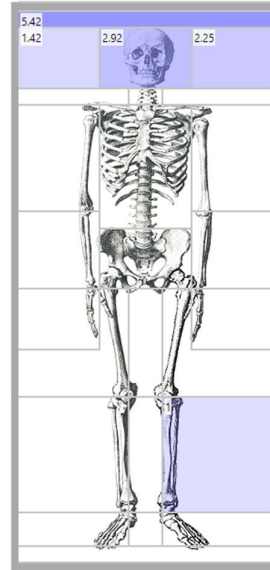

MA 3 560-600

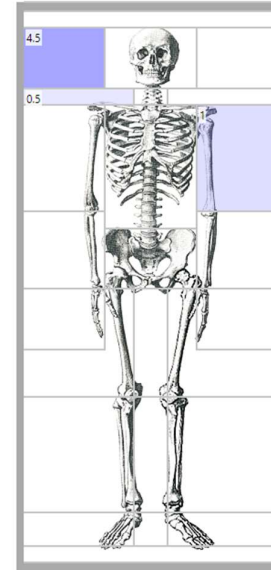

Knife –
Müngersdorf

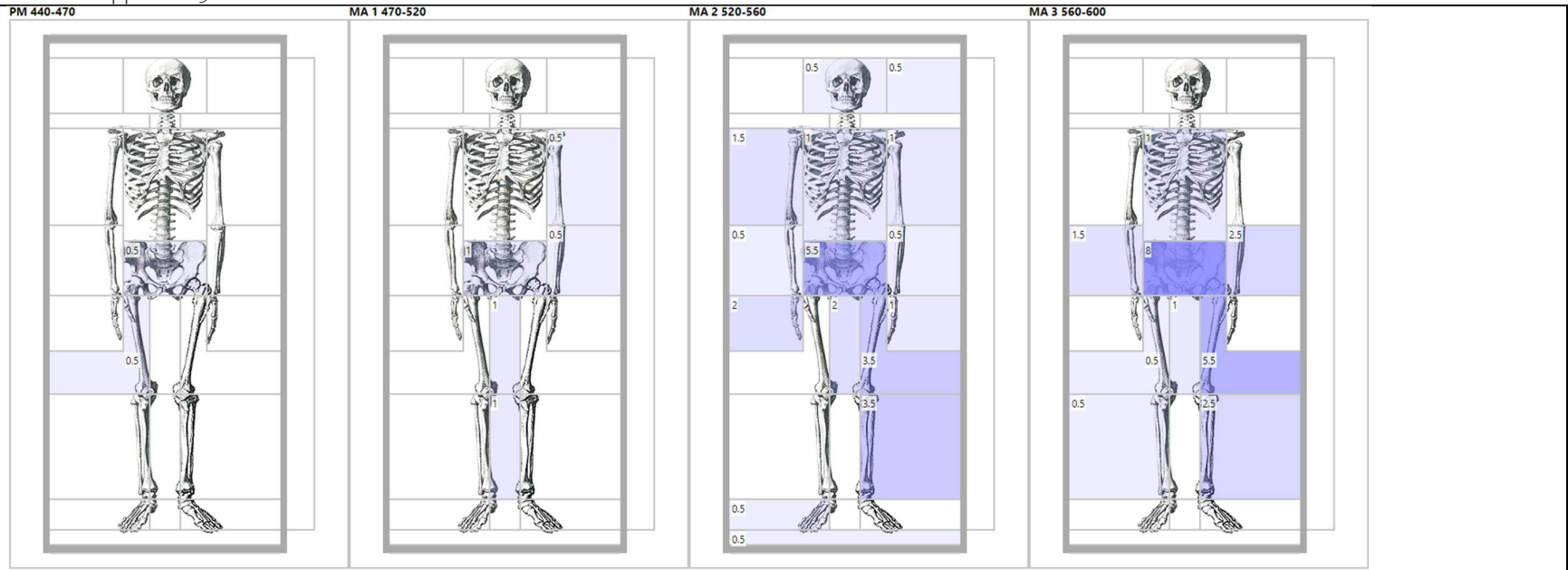

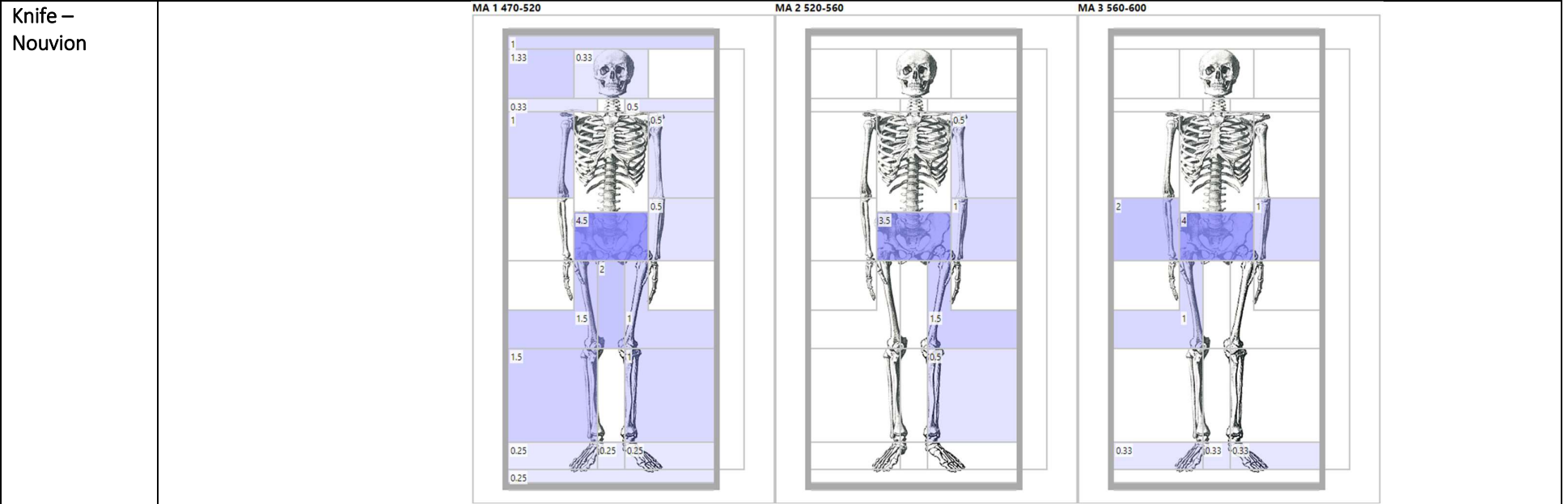

Knife –
Rödingen

PM 440-470

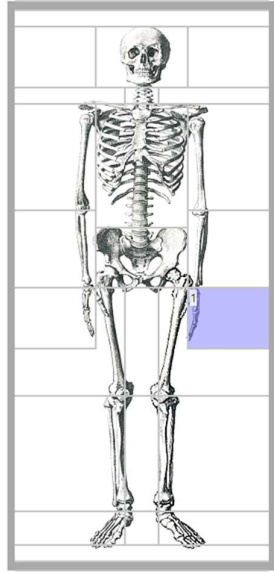

MA 1 470-520

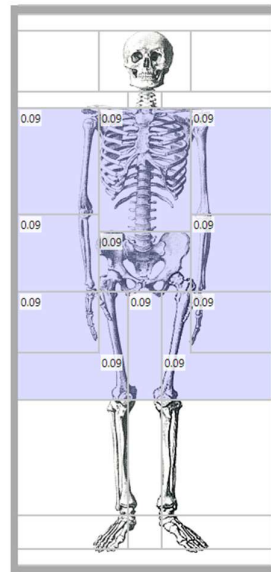

MA 2 520-560

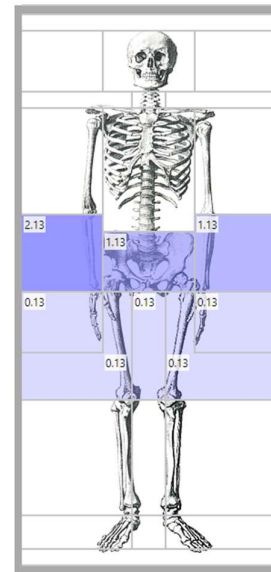

Knife –
Rübenach

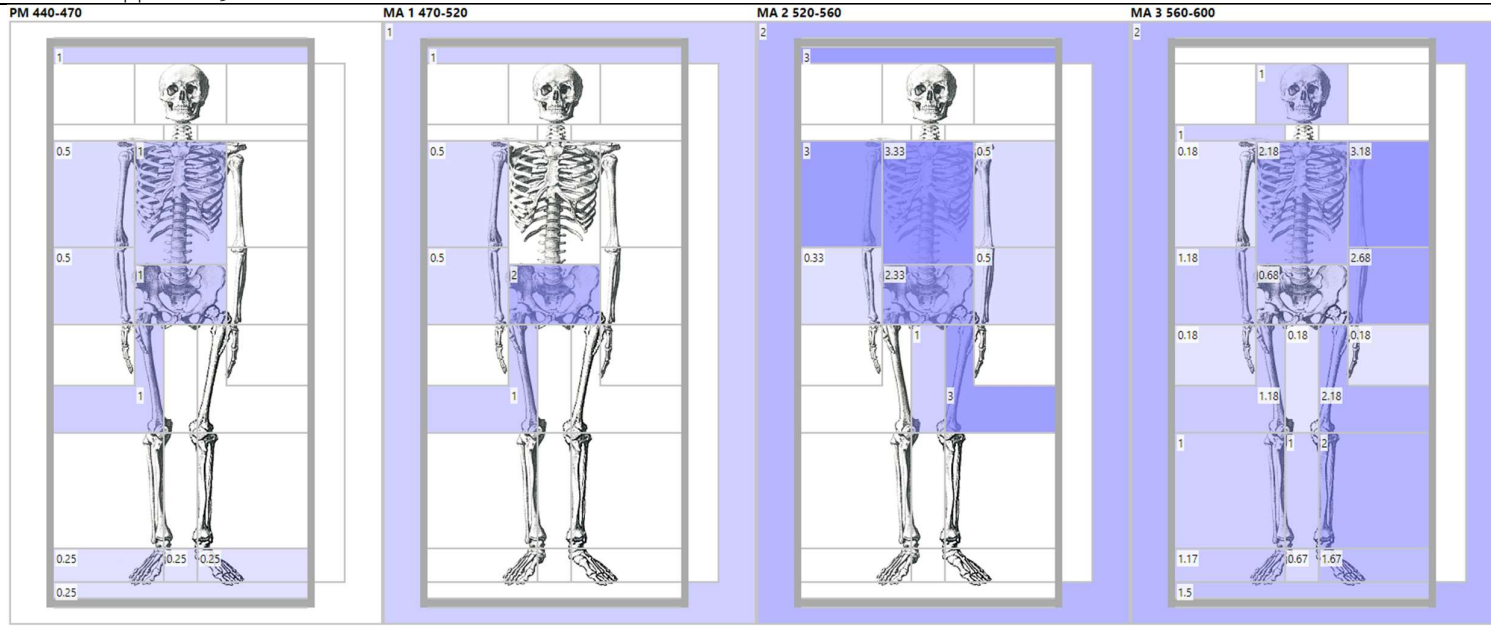

Knife – Saint-Sauveur

PM 440-470

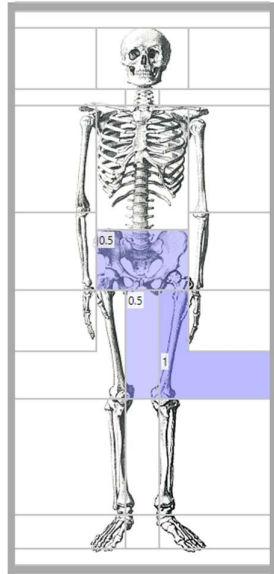

MA 1 470-520

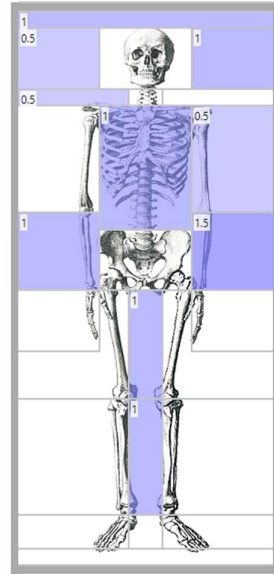

MA 2 520-560

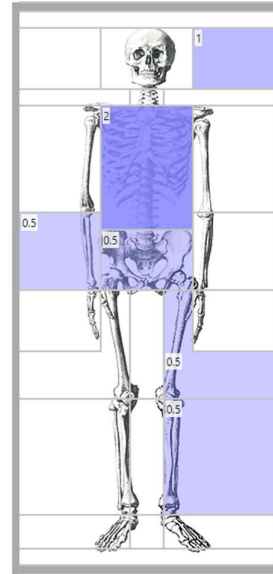

MA 3 560-600

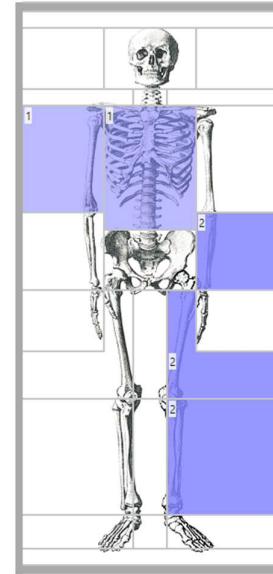

Knife –
Verlaine-
Oudoumont

MA 1 470-520

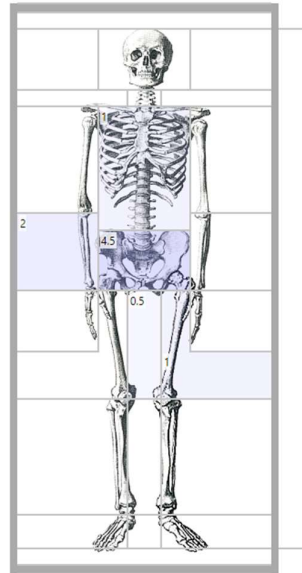

MA 2 520-560

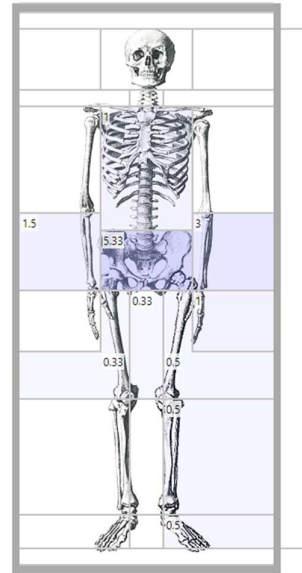

MA 3 560-600

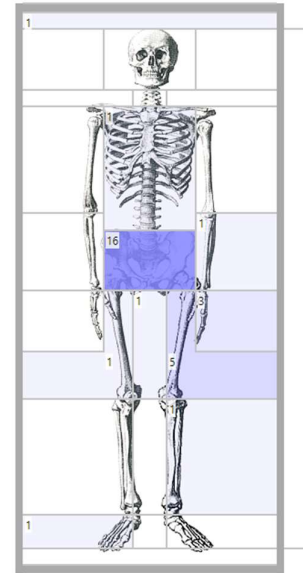

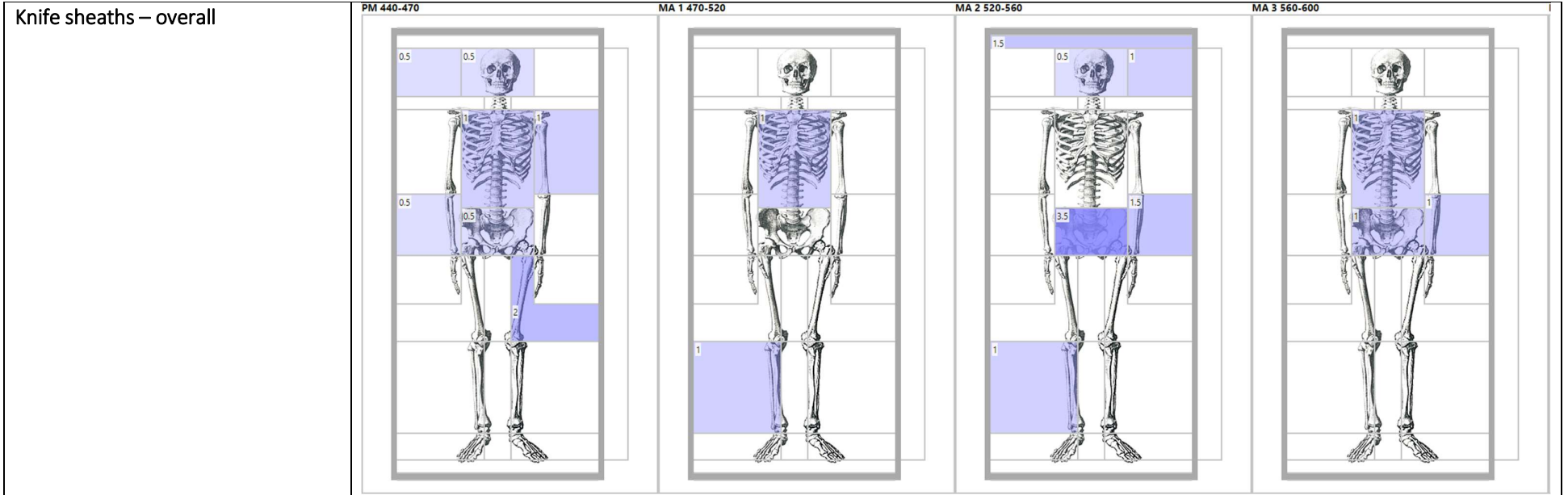

Knife sheaths – Broechem

PM 440-470

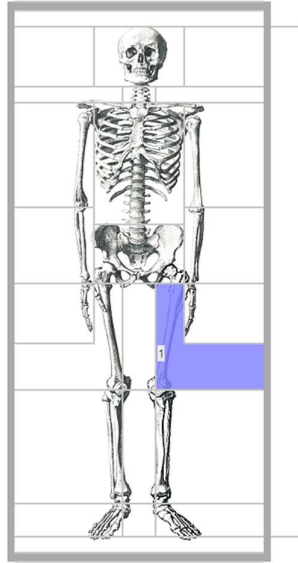

MA 2 520-560

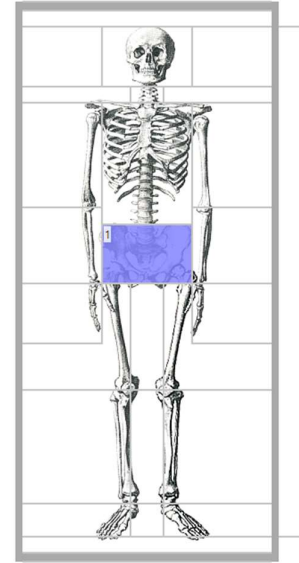

Knife sheaths – Bulles

PM 440-470

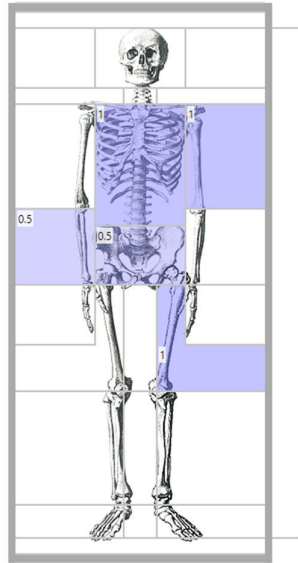

MA 1 470-520

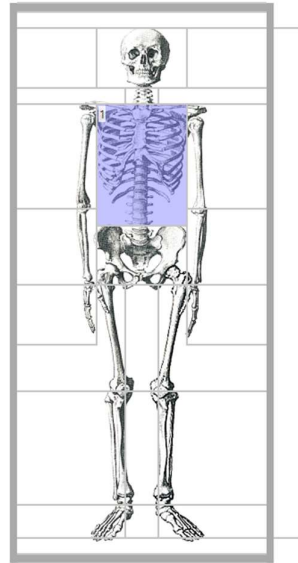

MA 2 520-560

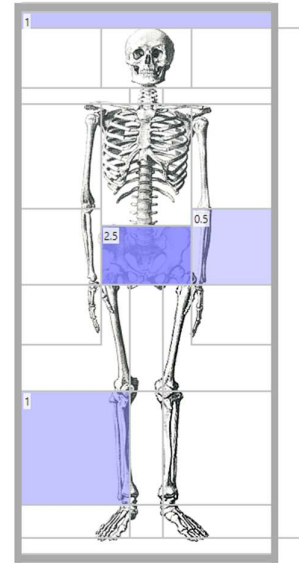

Knife sheaths – Cutry

MA 2 520-560

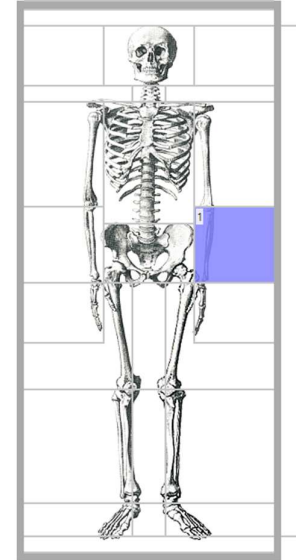

MA 3 560-600

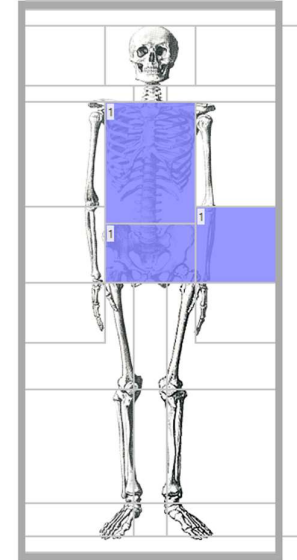

Knife sheaths – Müden

PM 440-470

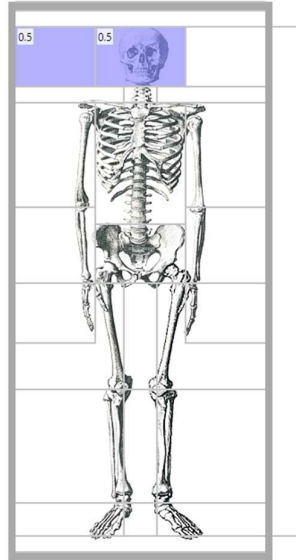

MA 2 520-560

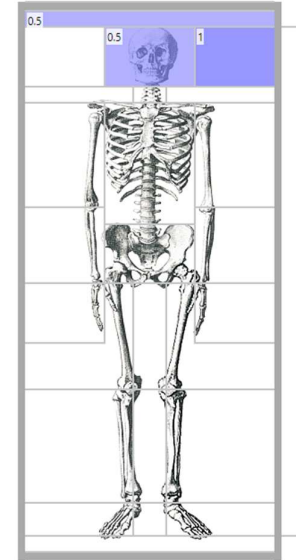

Knife sheaths – Saint-Sauveur

MA 1 470-520

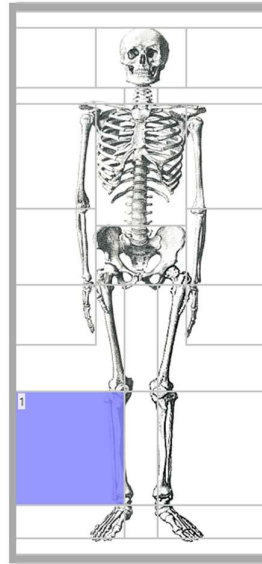

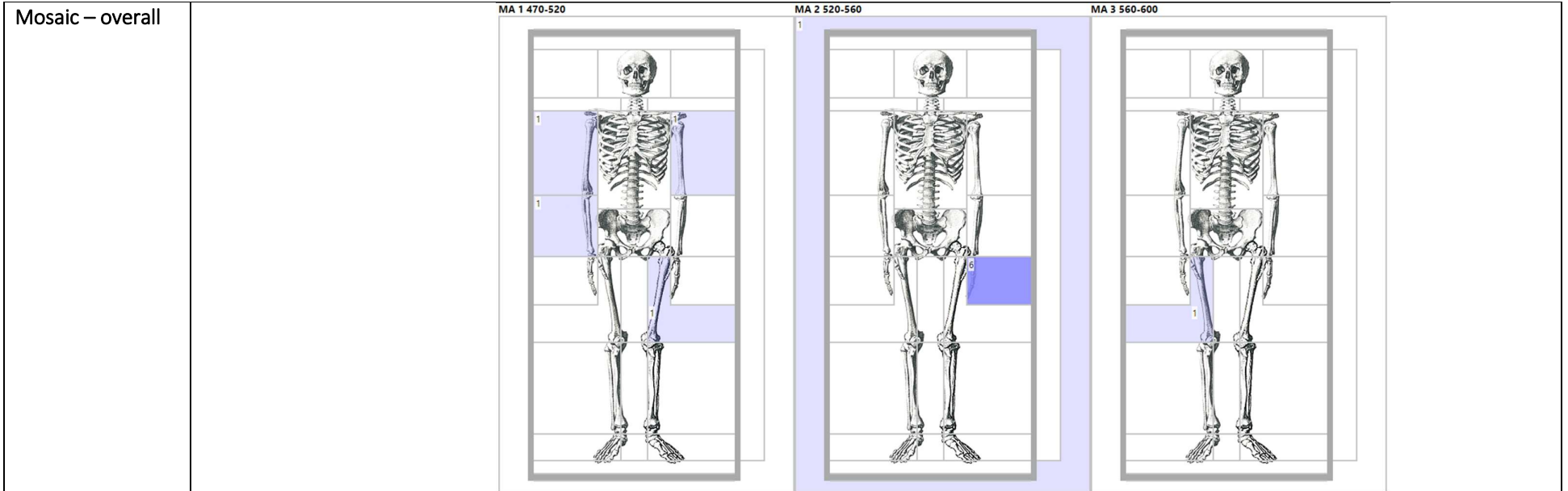

Mosaic – Bulles

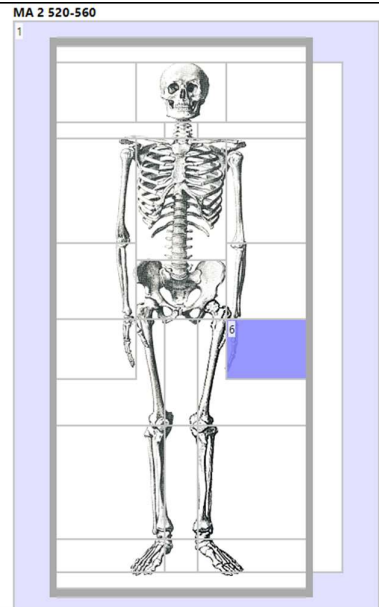

Mosaic – Cutry

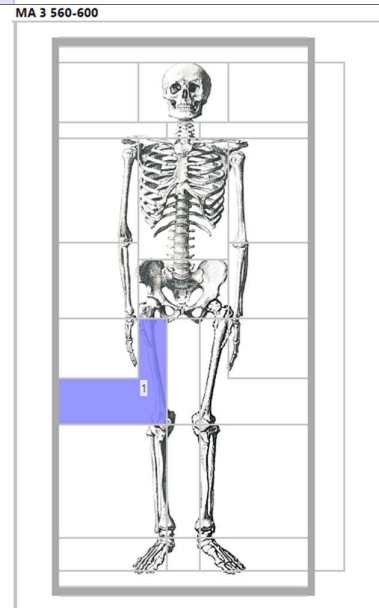
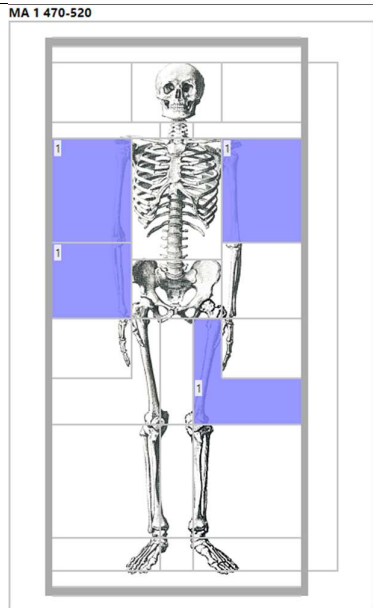

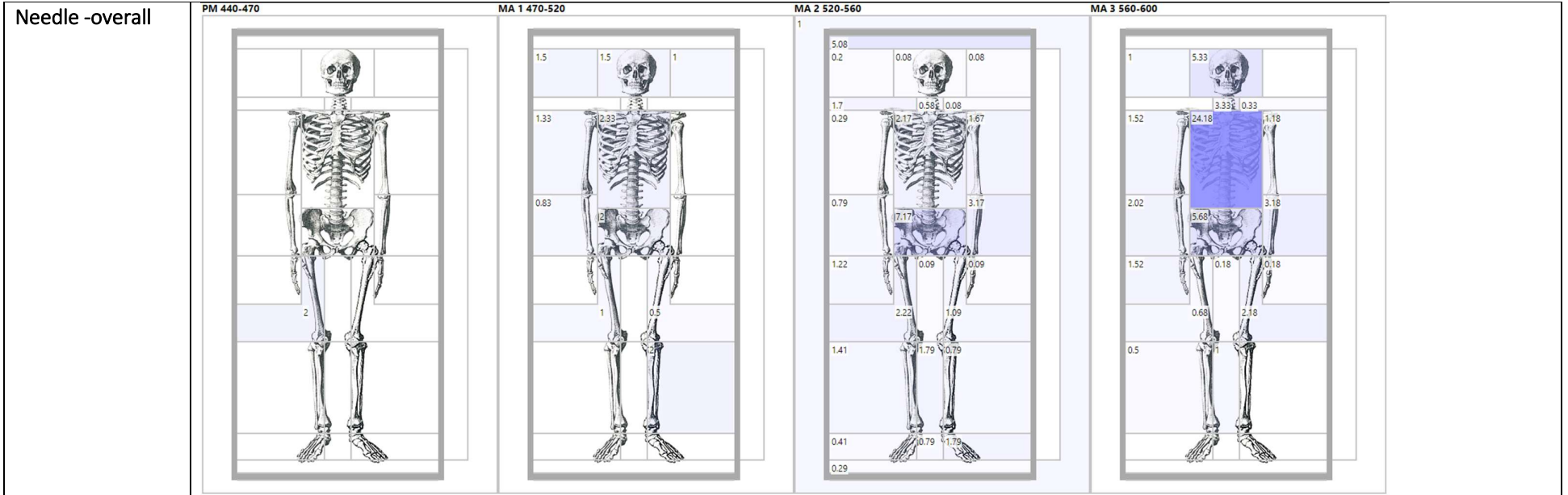

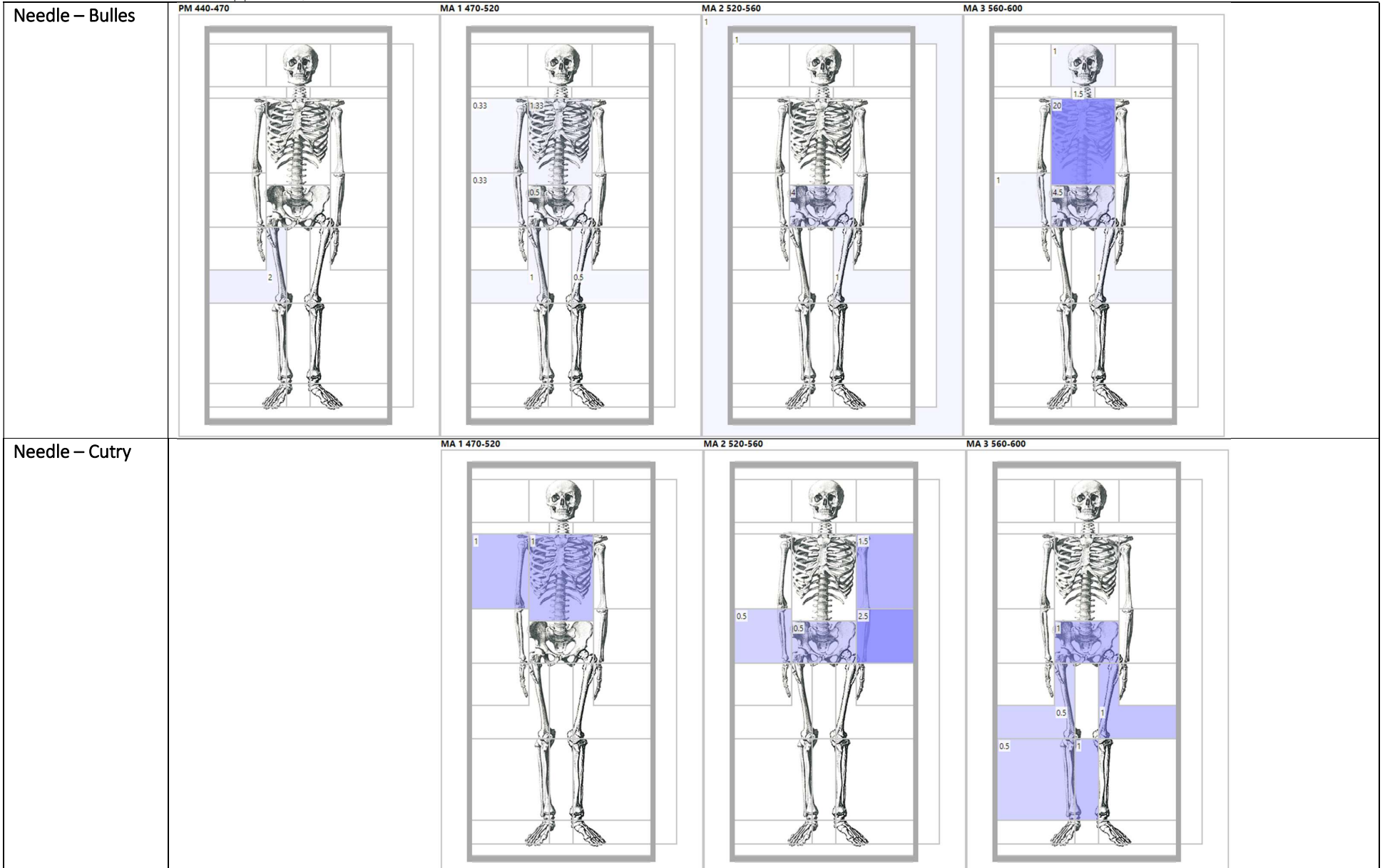

**Needle –
Goudelancourt**

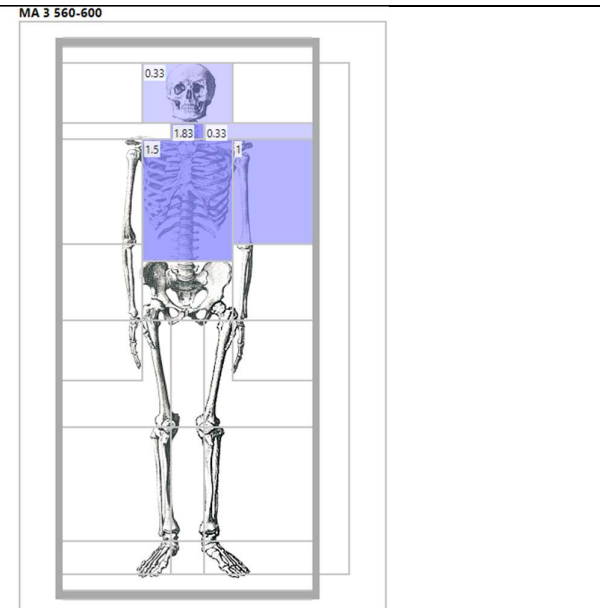

**Needle –
Junkersdorf**

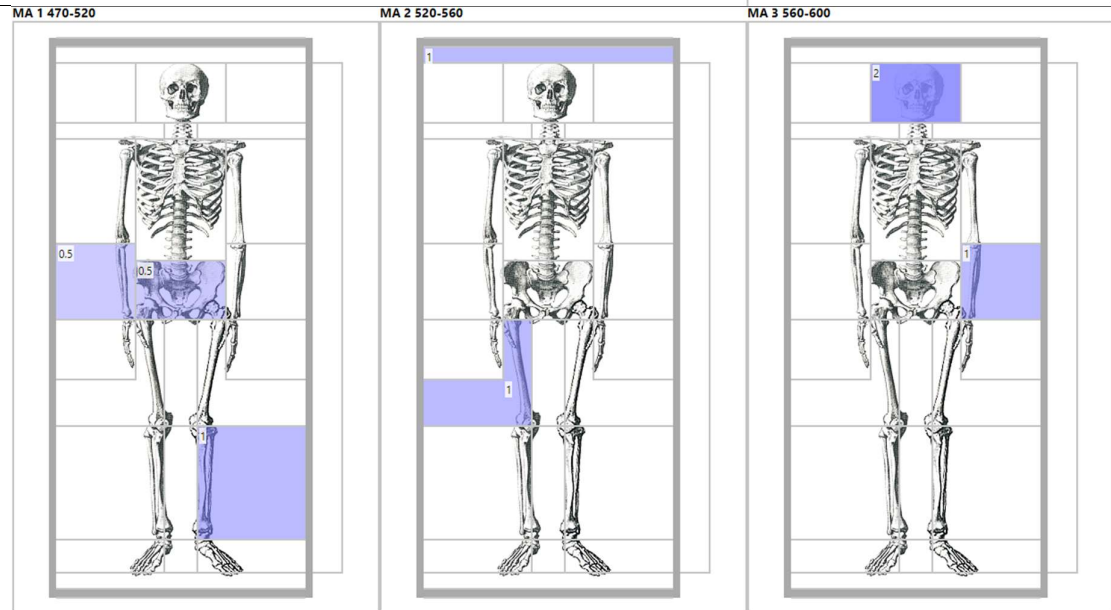

Needle – Krefeld-Gellep

MA 2 520-560

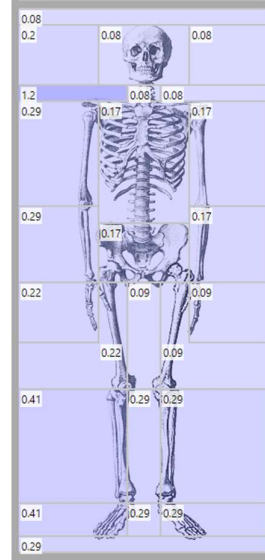

MA 3 560-600

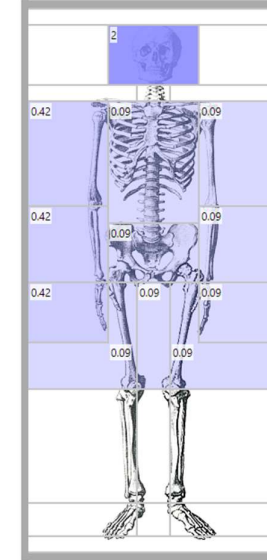

Needle – Müden

MA 2 520-560

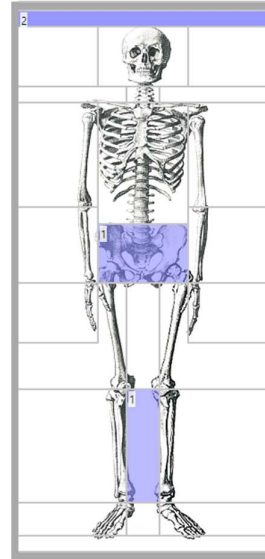

MA 3 560-600

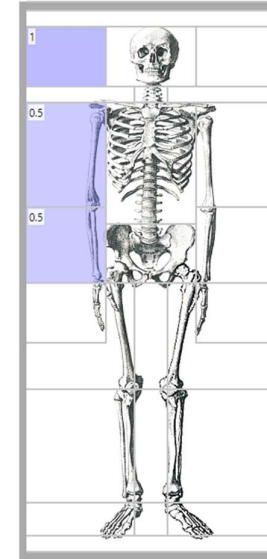

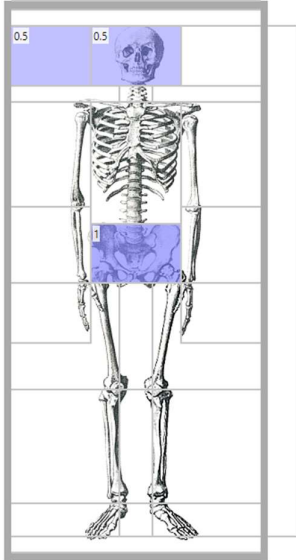
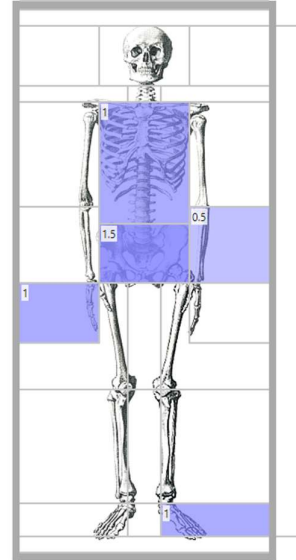
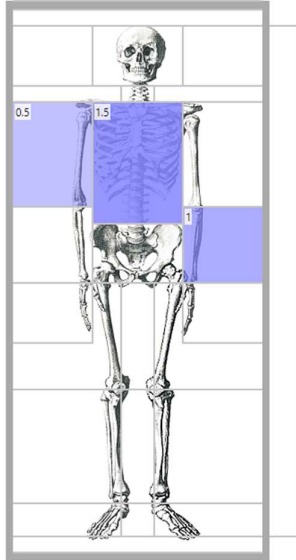
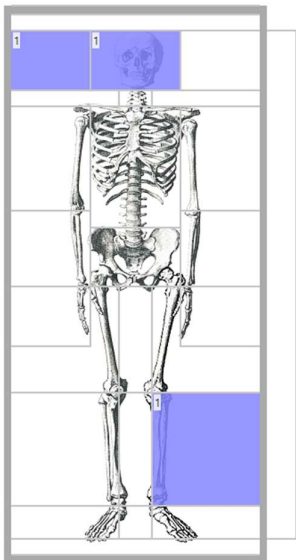
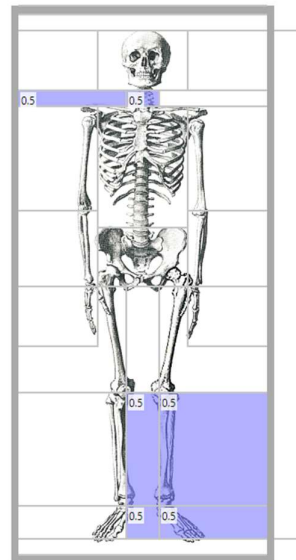
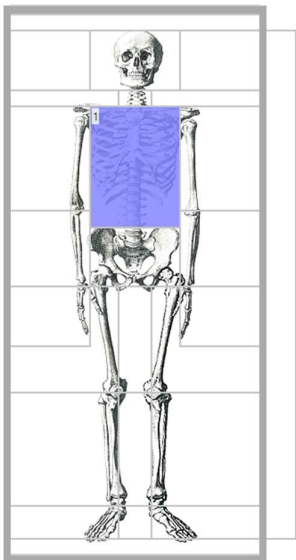
<p>Needle – Müngersdorf</p>		<p>MA 1 470-520</p> 	<p>MA 2 520-560</p> 	<p>MA 3 560-600</p> 
<p>Needle – Nouvion</p>		<p>MA 1 470-520</p> 	<p>MA 2 520-560</p> 	<p>MA 3 560-600</p> 

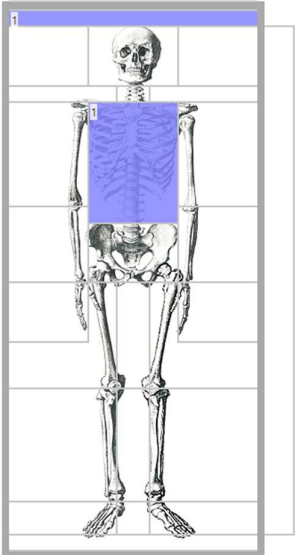
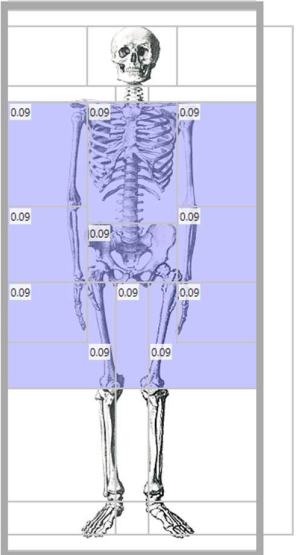
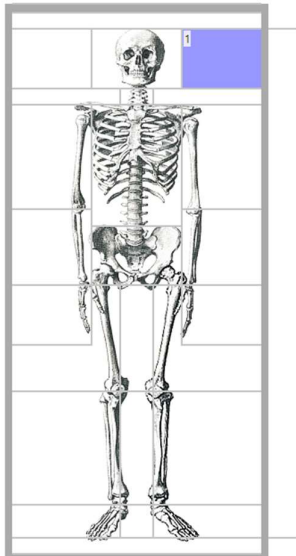
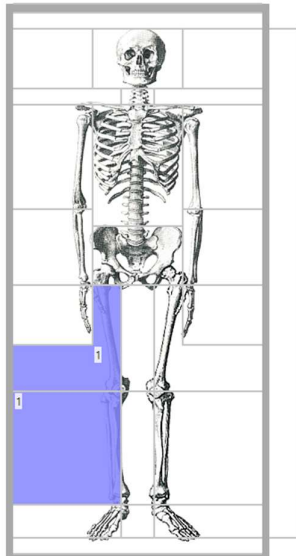
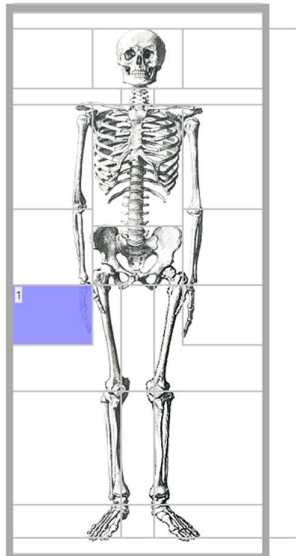
<p>Needle – Rübenach</p>		<p>MA 2 520-560</p> 	<p>MA 3 560-600</p> 	
<p>Needle – Saint- Sauveur</p>		<p>MA 1 470-520</p> 	<p>MA 2 520-560</p> 	<p>MA 3 560-600</p> 

**Needle –
Verlaine-
Oudoumont**

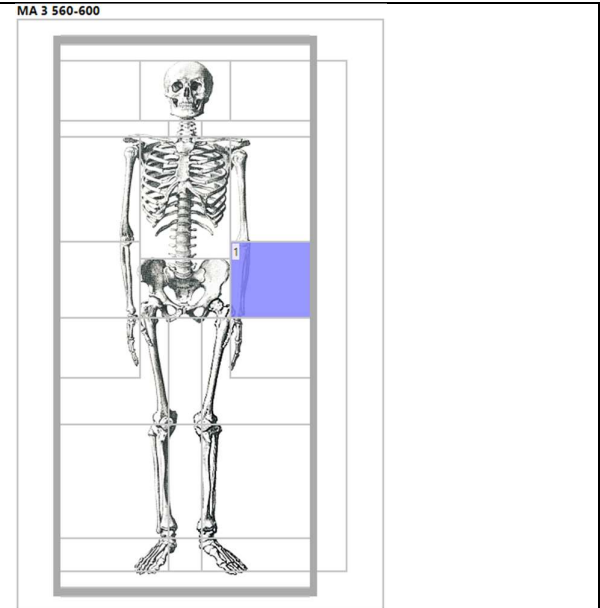

**Needle case –
overall**

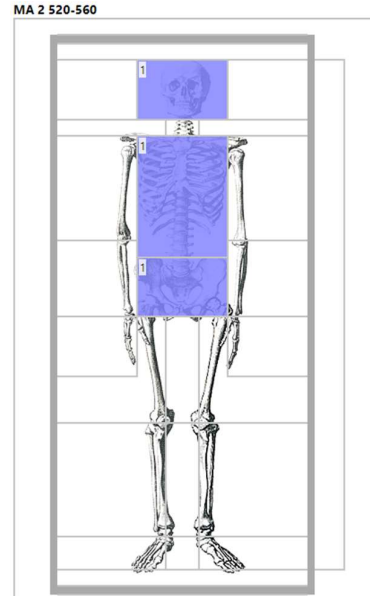

Needle case – Elst

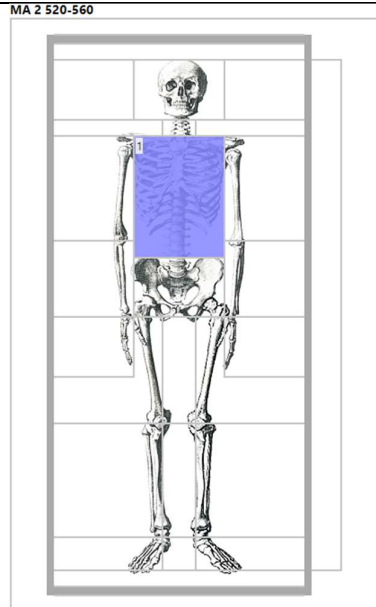

**Needle case –
Müngersdorf**

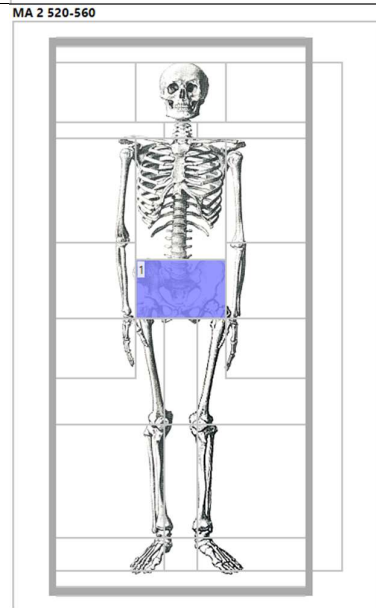

**Needle case –
Rübenach**

MA 2 520-560

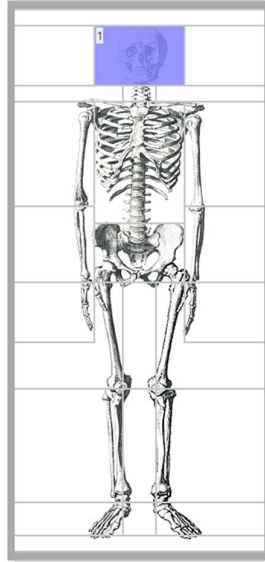

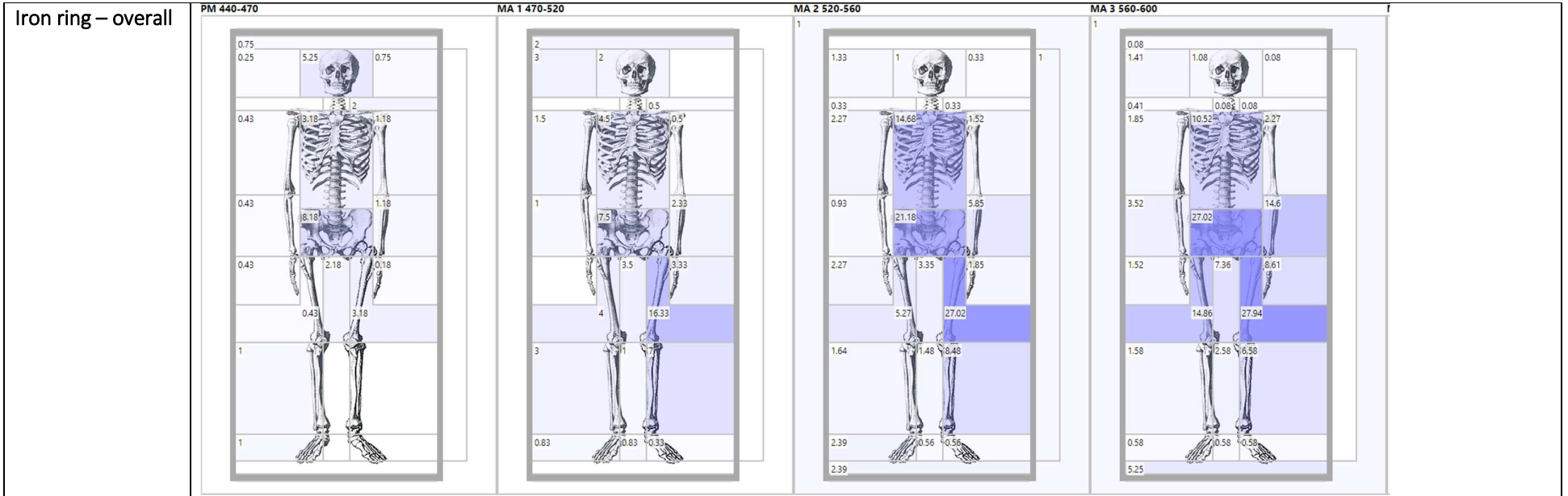

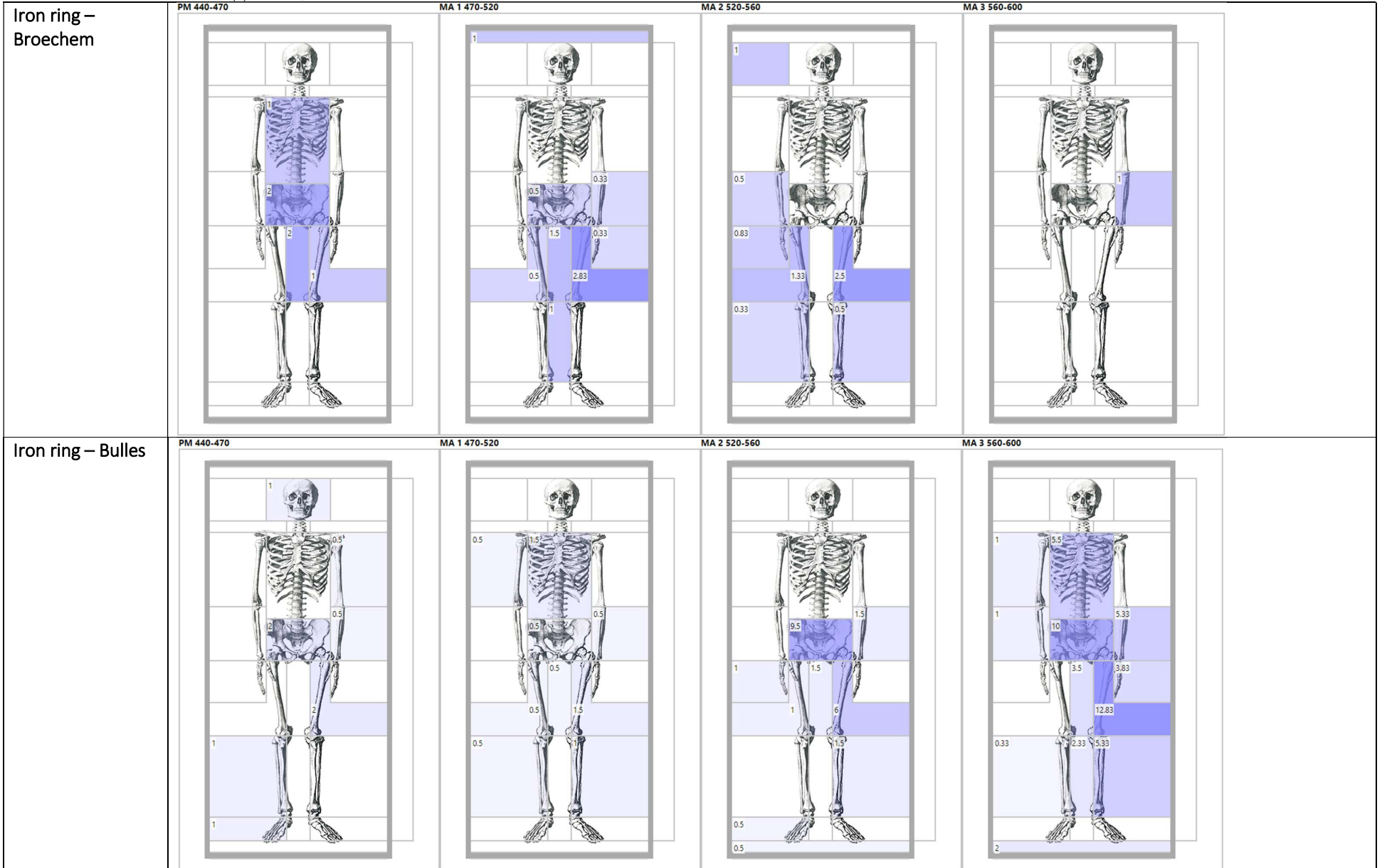

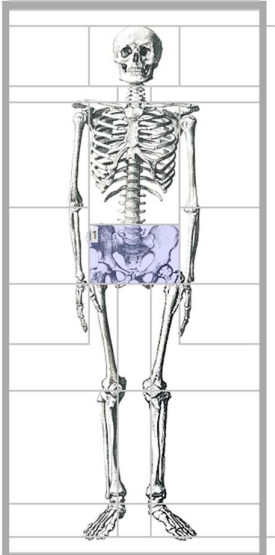
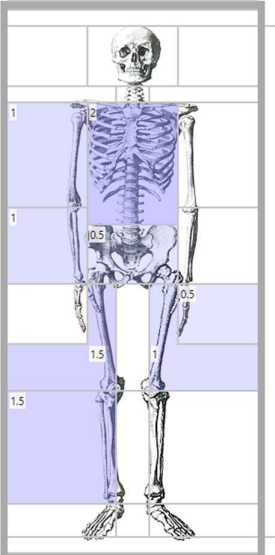
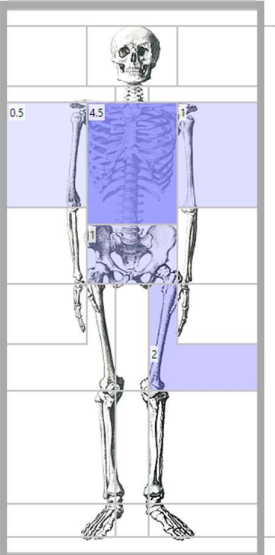
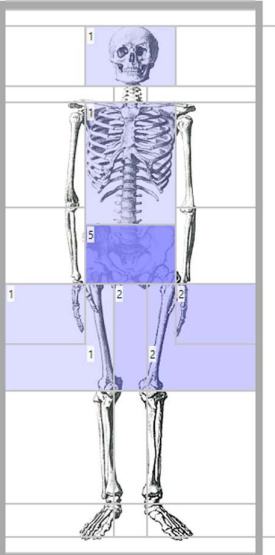
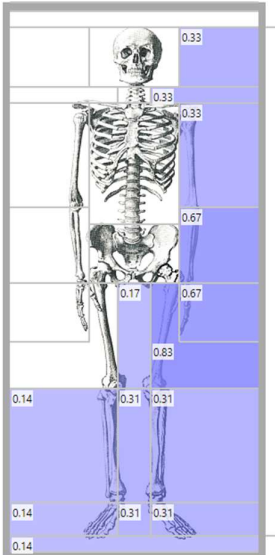
<p>Iron ring – Cutry</p>	<p>PM 440-470</p> 	<p>MA 1 470-520</p> 	<p>MA 2 520-560</p> 	<p>MA 3 560-600</p> 
<p>Iron ring – Eick</p>	<p>MA 2 520-560</p> 			

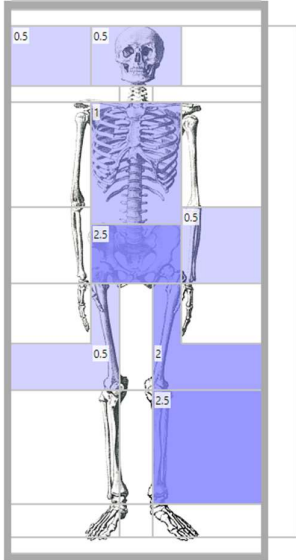
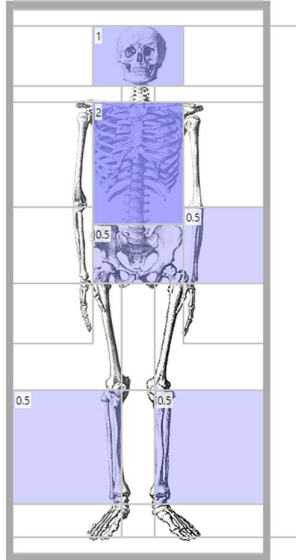
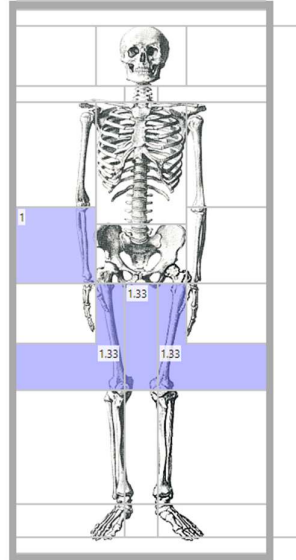
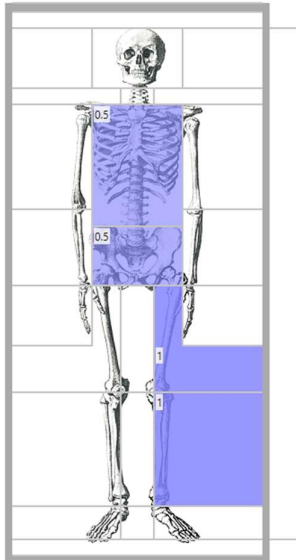
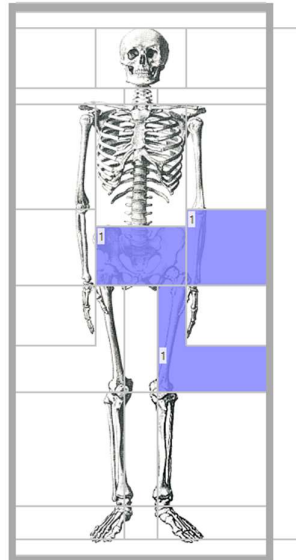
<p>Iron ring – Elst</p>		<p>MA 1 470-520</p> 	<p>MA 2 520-560</p> 	<p>MA 3 560-600</p> 
<p>Iron ring – Goudelancourt</p>			<p>MA 2 520-560</p> 	<p>MA 3 560-600</p> 

Iron ring –
Junkersdorf

MA 1 470-520

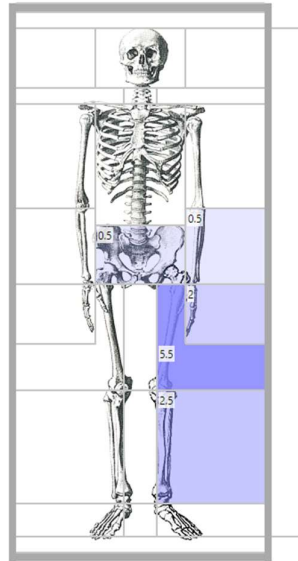

MA 2 520-560

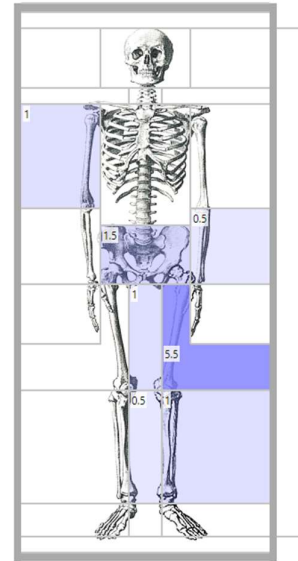

MA 3 560-600

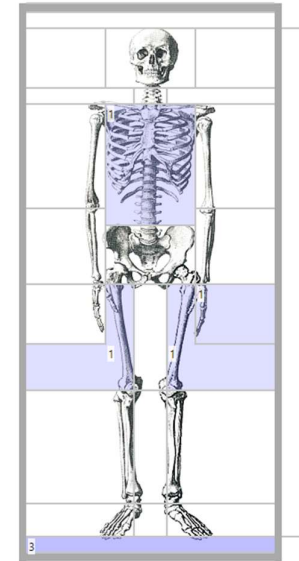

<p>Iron rings – Krefeld-Gellep</p>	<p>PM 440-470</p>	<p>MA 1 470-520</p>	<p>MA 2 520-560</p>	<p>MA 3 560-600</p>
<p>Iron rings – Müden</p>				<p>MA 3 560-600</p>

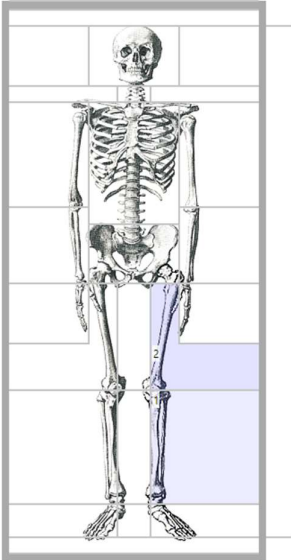
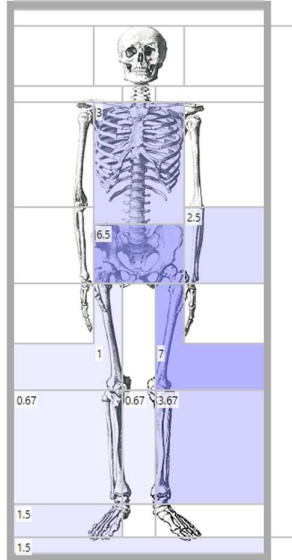
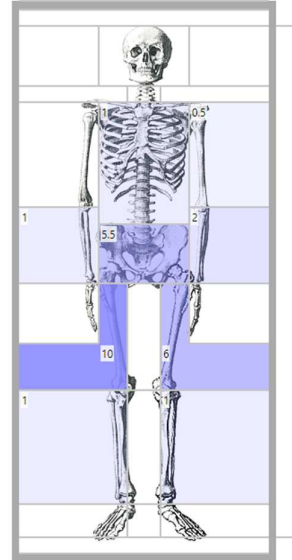
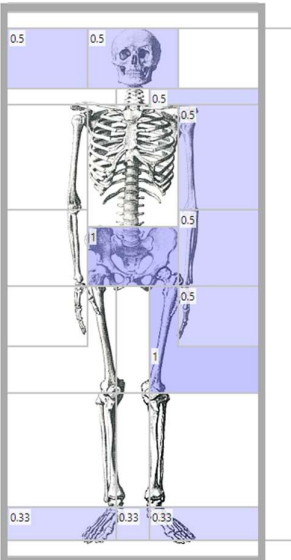
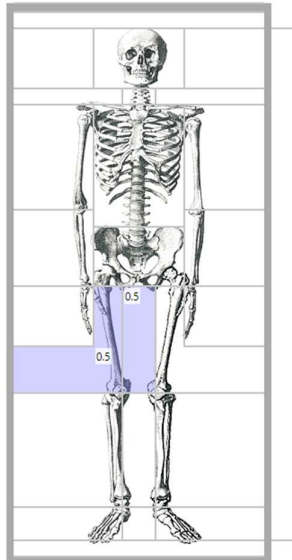
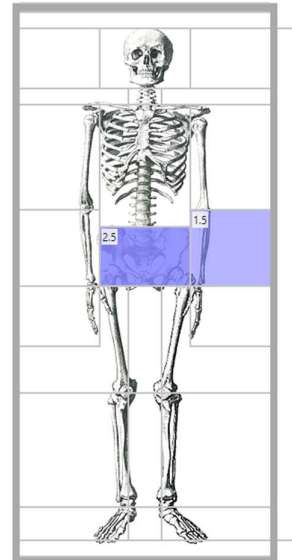
<p>Iron rings – Müngersdorf</p>		<p>MA 1 470-520</p> 	<p>MA 2 520-560</p> 	<p>MA 3 560-600</p> 
<p>Iron rings – Nouvion</p>		<p>MA 1 470-520</p> 	<p>MA 2 520-560</p> 	<p>MA 3 560-600</p> 

<p>Iron rings – Rübenach</p>		<p>MA 1 470-520</p>	<p>MA 2 520-560</p>	<p>MA 3 560-600</p>
<p>Iron rings – Saint- Sauveur</p>		<p>MA 1 470-520</p>		

Iron rings –
Verlaine-
Oudoumont

MA 1 470-520

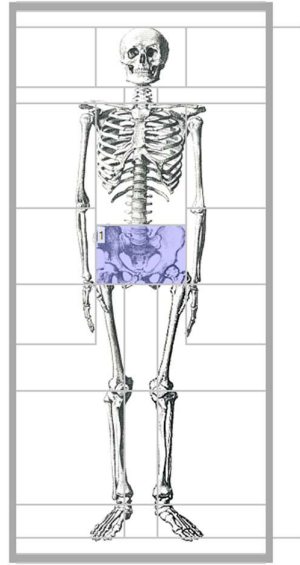

MA 2 520-560

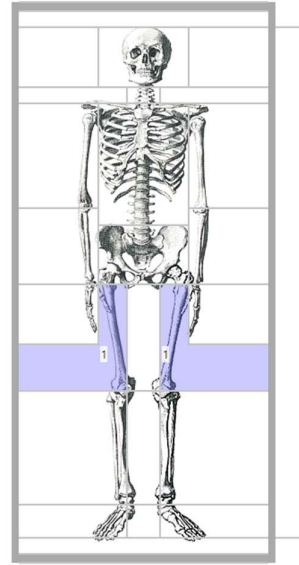

MA 3 560-600

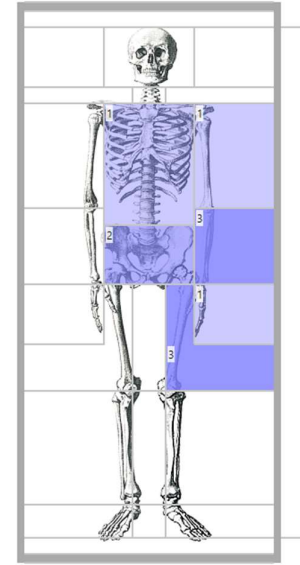

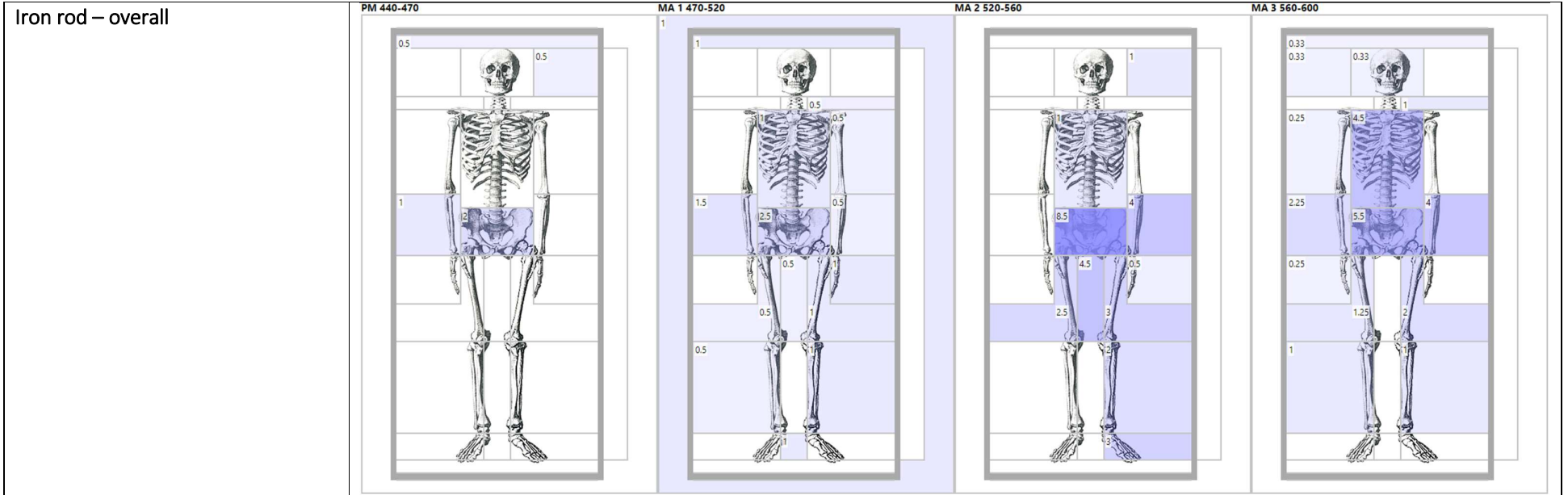

Iron rod – Broechem

MA 1 470-520

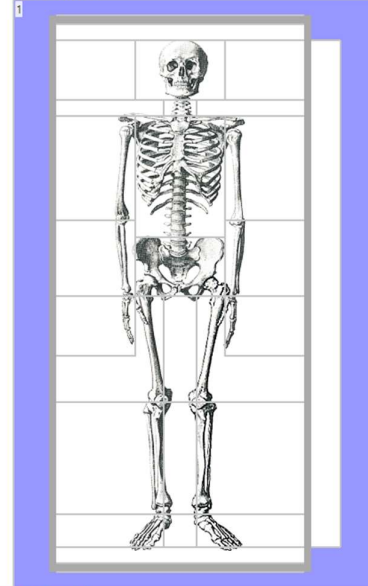

MA 3 560-600

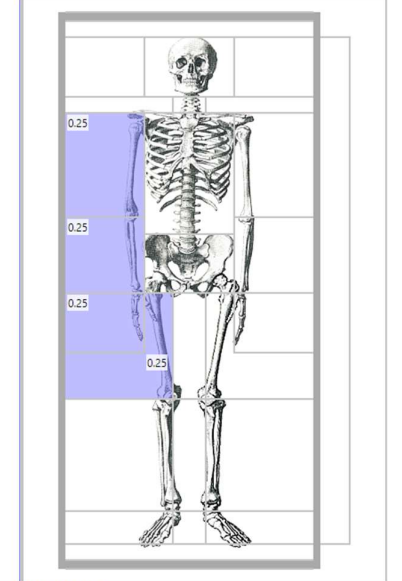

Iron rod – Bulles

PM 440-470

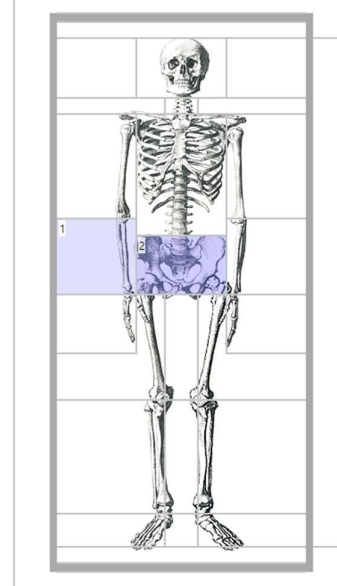

MA 1 470-520

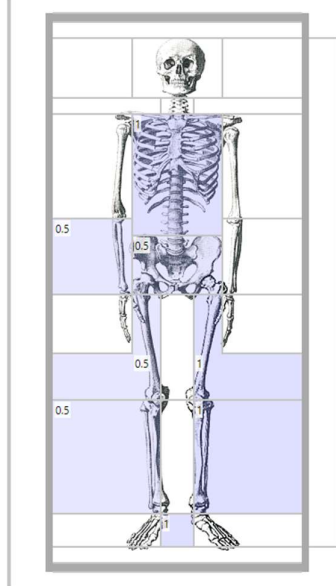

MA 2 520-560

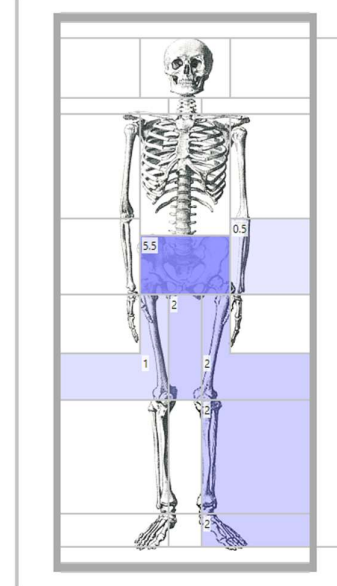

MA 3 560-600

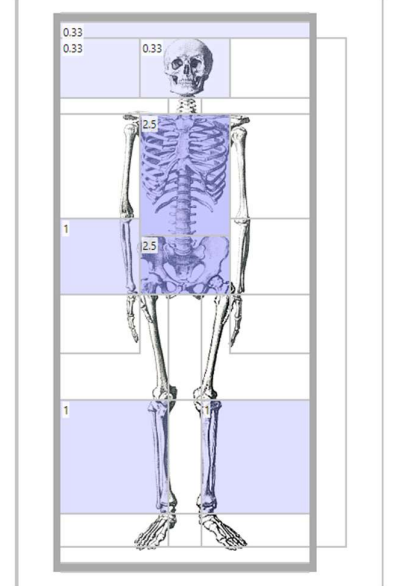

Iron rod – Cutry

MA 1 470-520

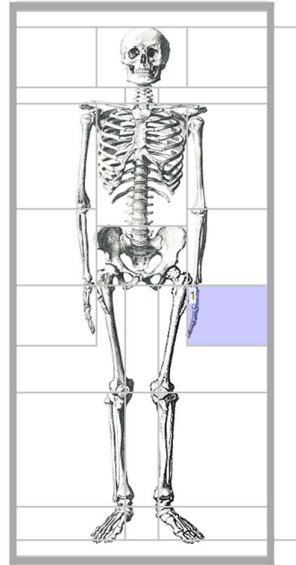

MA 2 520-560

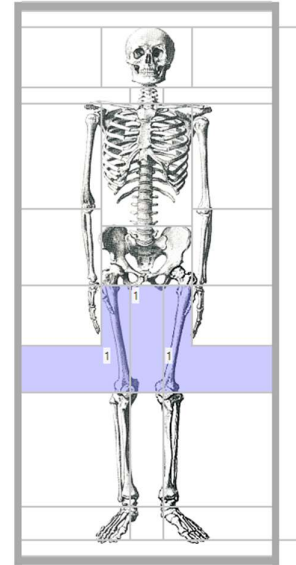

MA 3 560-600

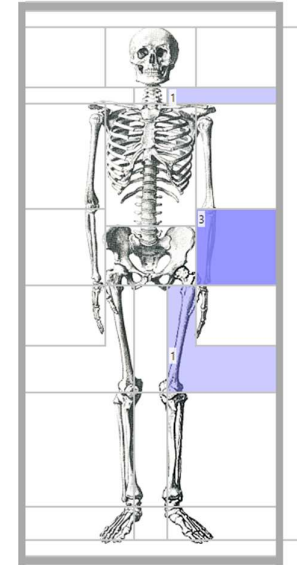

Iron rod – Goudelancourt

MA 3 560-600

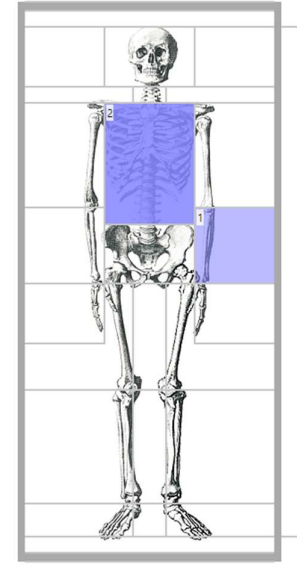

Iron rod – Hailot

PM 440-470

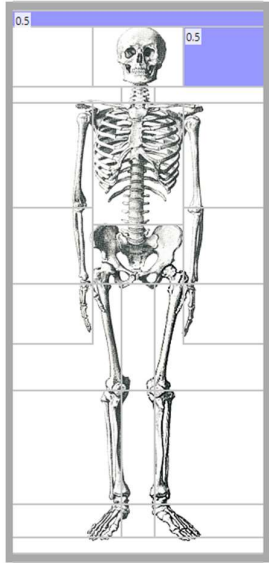

Iron rods – Müngersdorf

MA 2 520-560

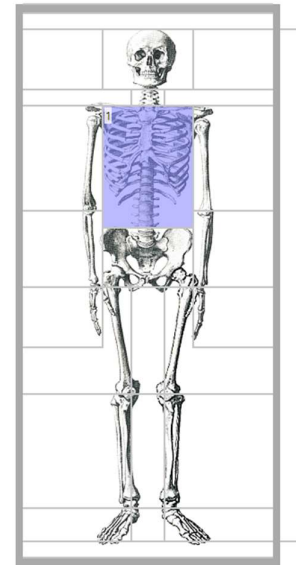

MA 3 560-600

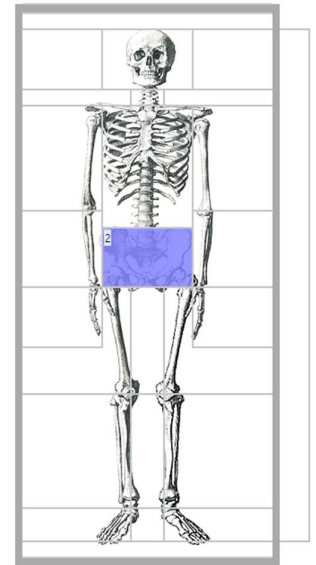

Iron rods – Nouvion

MA 1 470-520

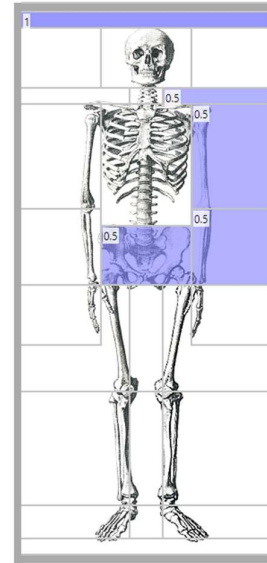

MA 3 560-600

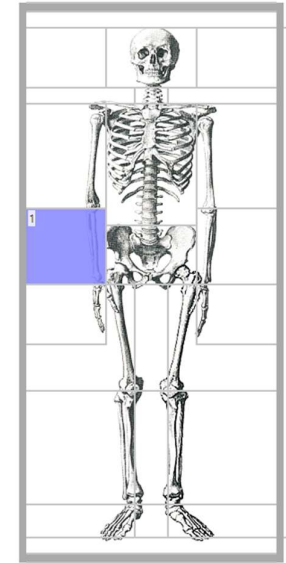

Iron rod – Rübenach

MA 3 560-600

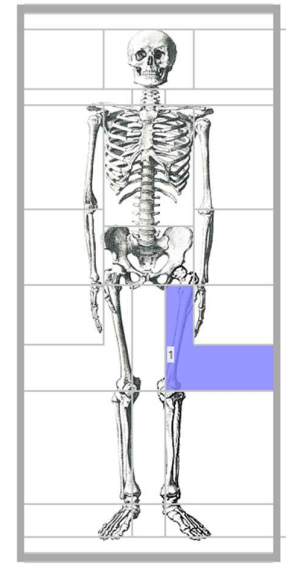

Iron rod – Saint-Sauveur

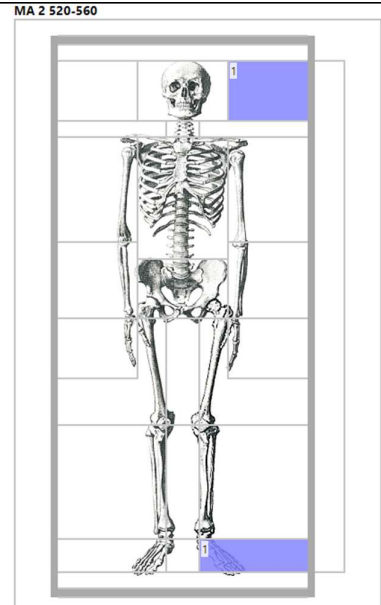

Iron rod – Verlaine-Oudoumont

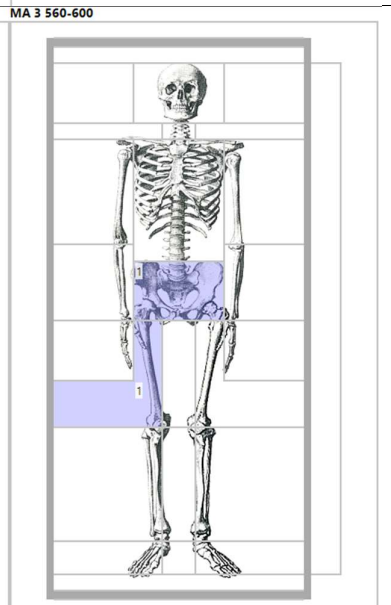
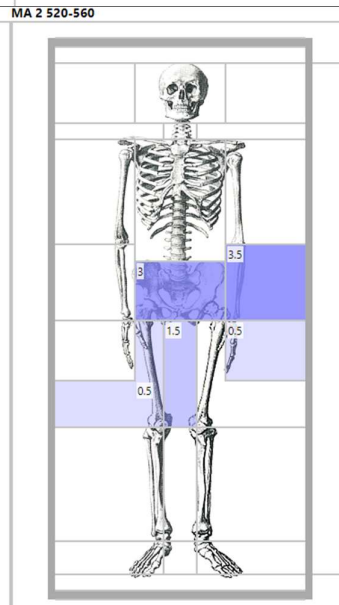
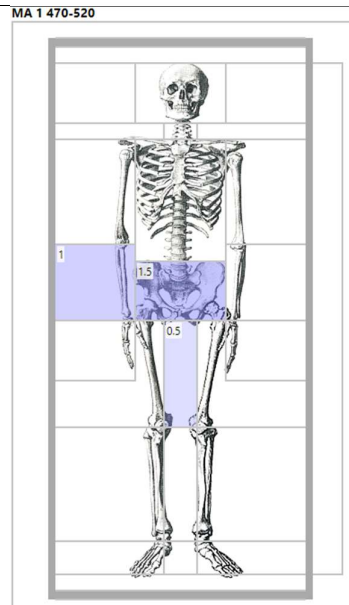

Scales - overall

MA 1 470-520

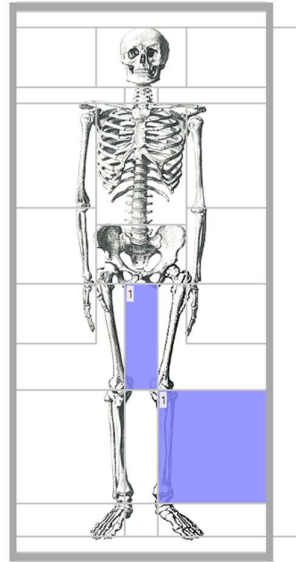

MA 2 520-560

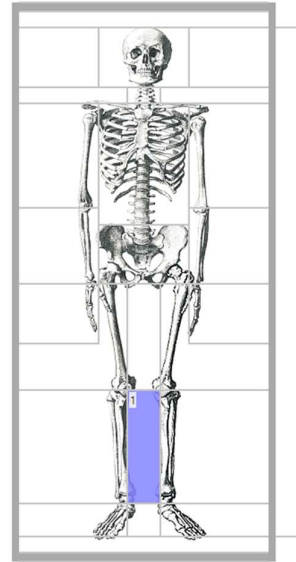

Scales – Cutry

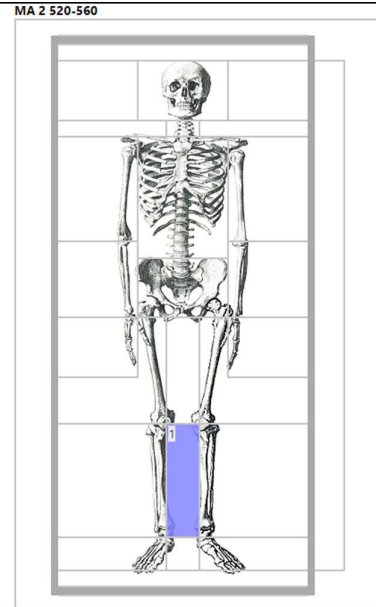

Scales – Hailot

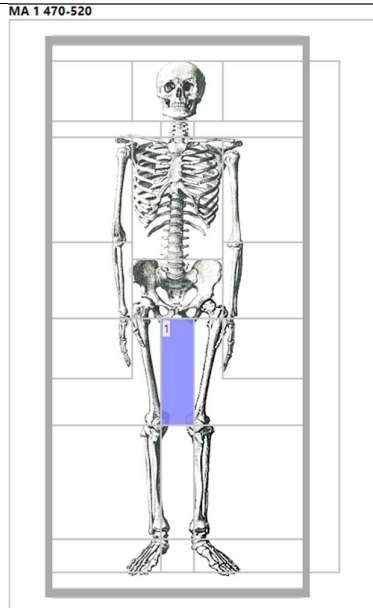

Scales –
Junkersdorf

MA 1 470-520

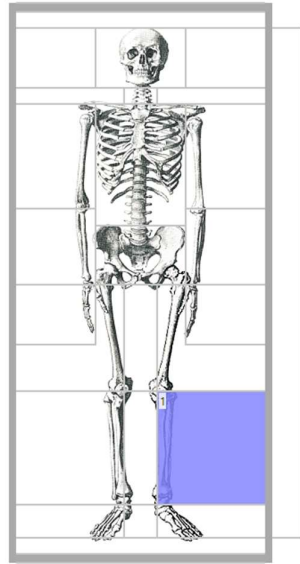

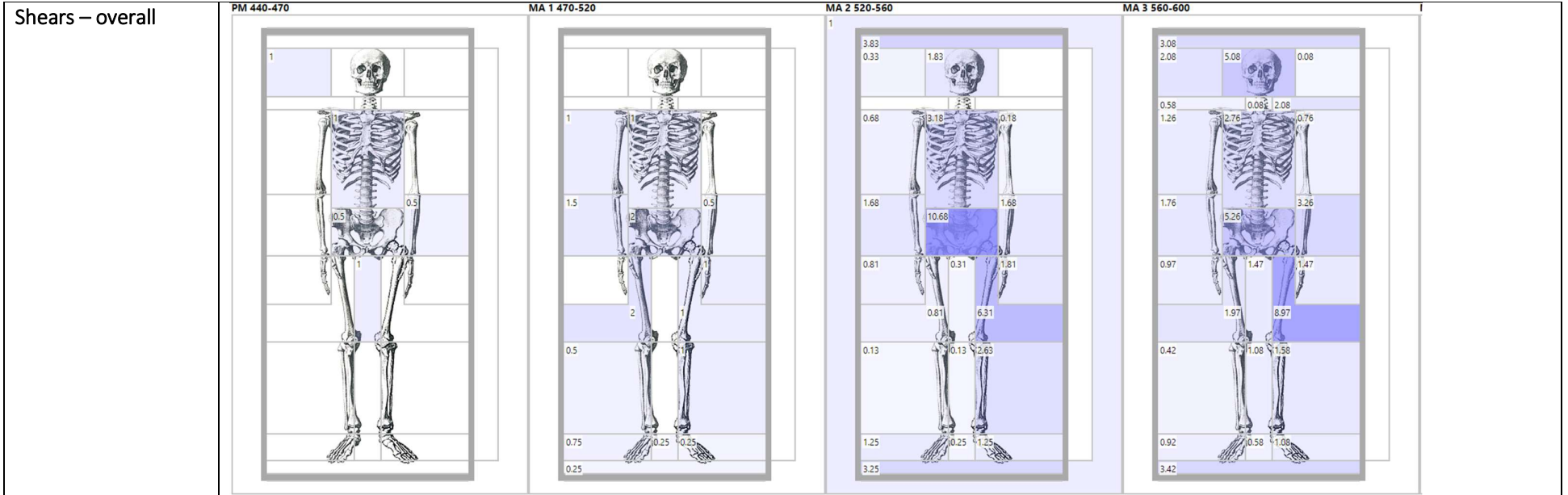

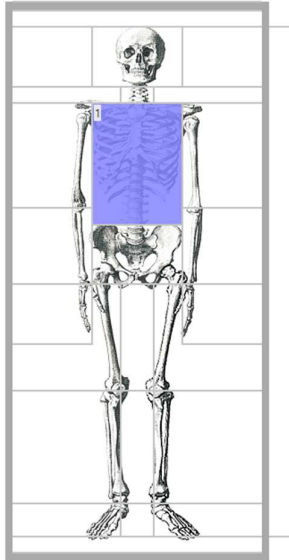
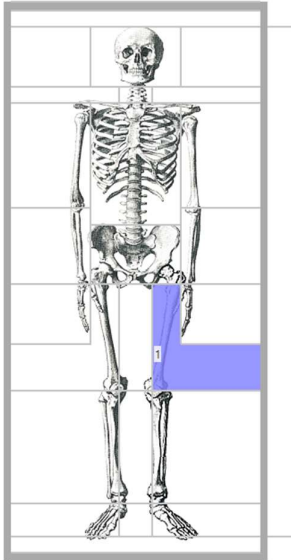
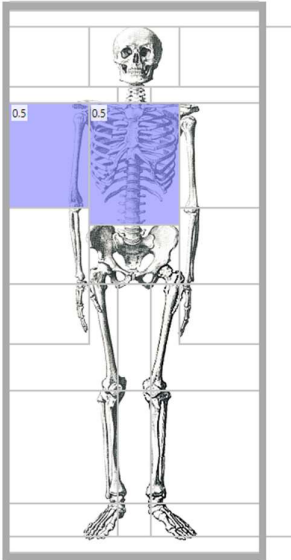
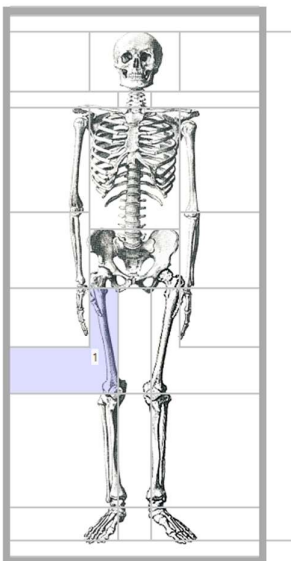
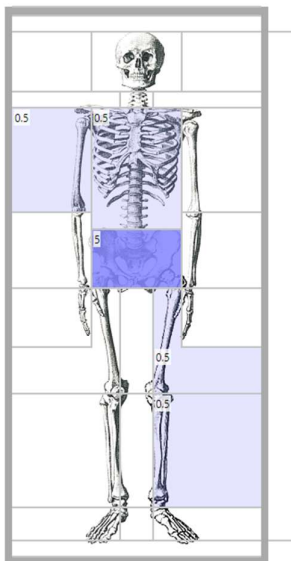
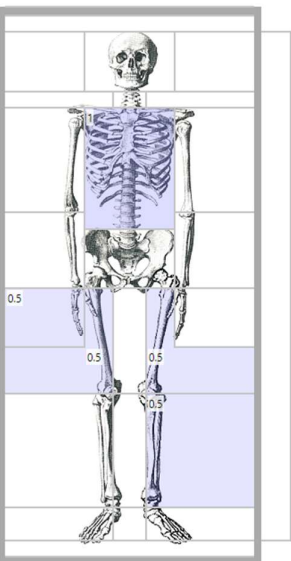
<p>Shears - Broechem</p>	<p>PM 440-470</p> 	<p>MA 1 470-520</p> 	<p>1</p>	<p>MA 3 560-600</p> 
<p>Shears – Bulles</p>	<p>MA 1 470-520</p> 	<p>MA 2 520-560</p> 	<p>MA 3 560-600</p> 	

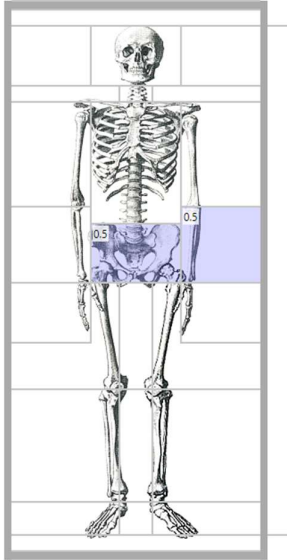
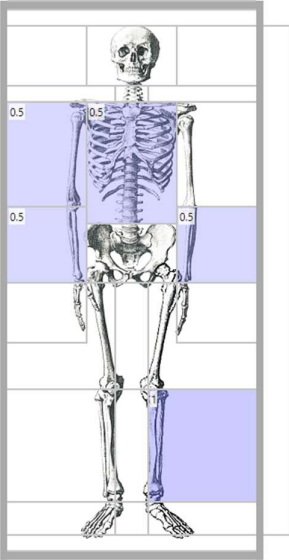
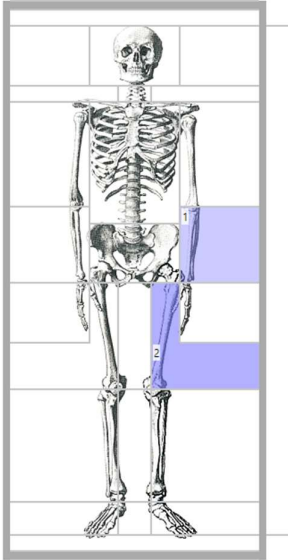
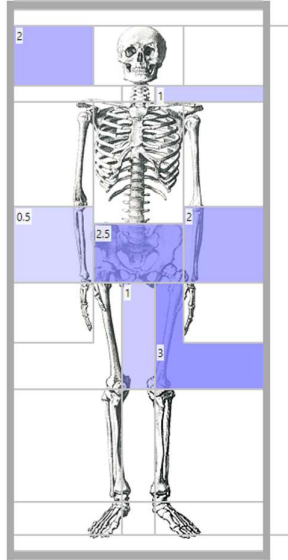
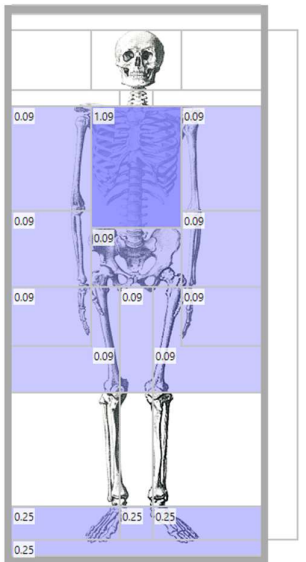
<p>Shears – Cutry</p>	<p>PM 440-470</p> 	<p>MA 1 470-520</p> 	<p>MA 2 520-560</p> 	<p>MA 3 560-600</p> 
<p>Shears – Eick</p>	<p>MA 2 520-560</p> 			

Shears – Elst

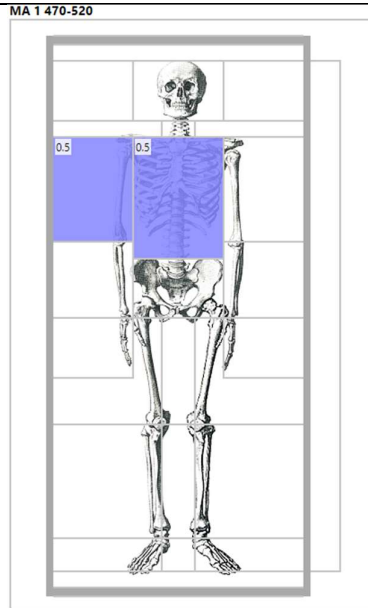

**Shears –
Goedelancourt**

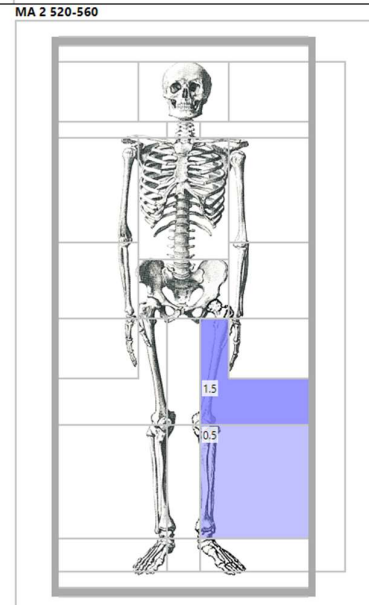

Shears – Junkersdorf

MA 1 470-520

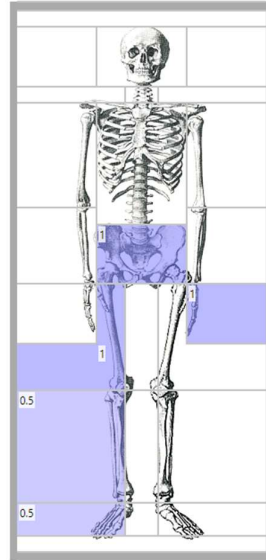

MA 2 520-560

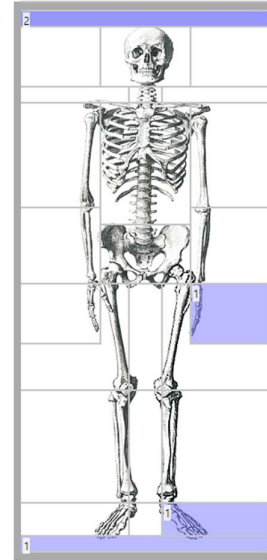

MA 3 560-600

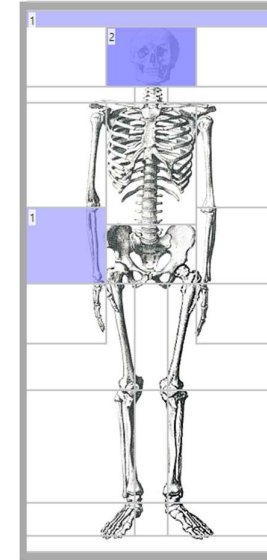

Shears – Krefeld-Gellep

PM 440-470

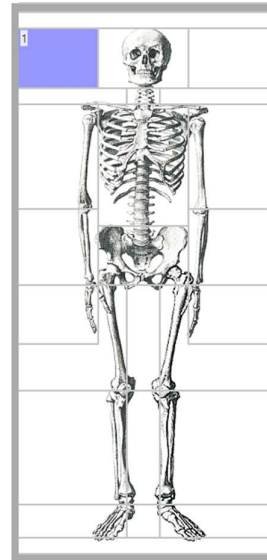

MA 1 470-520

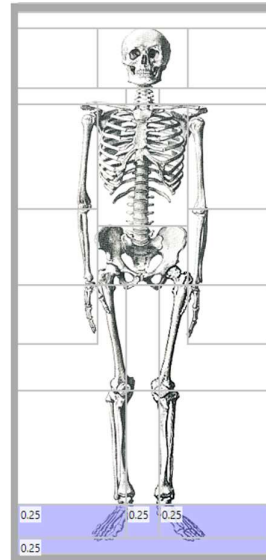

MA 2 520-560

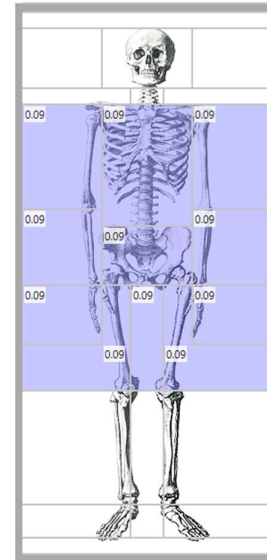

MA 3 560-600

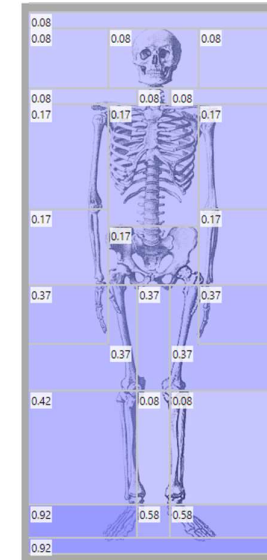

Shears – Müden

MA 2 520-560

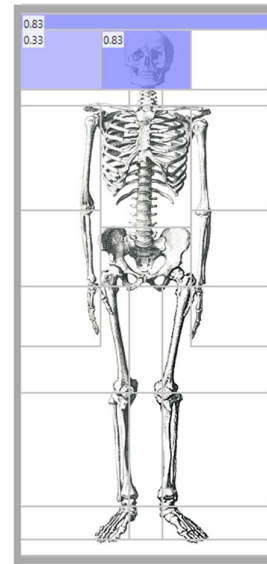

Shears – Müngersdorf

MA 2 520-560

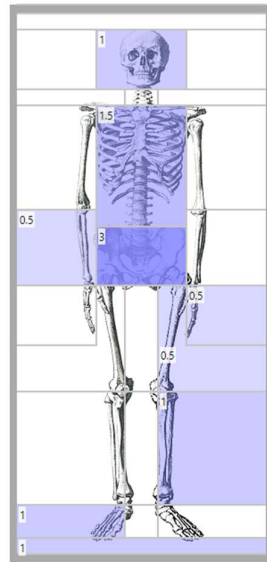

MA 3 560-600

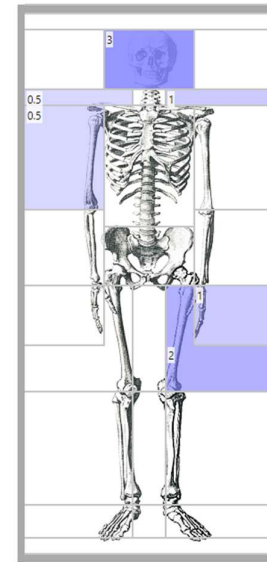

Shears – Nouvion

MA 2 520-560

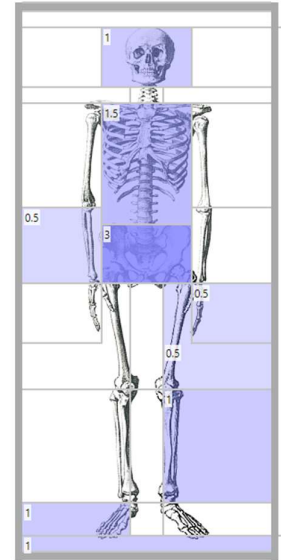

MA 3 560-600

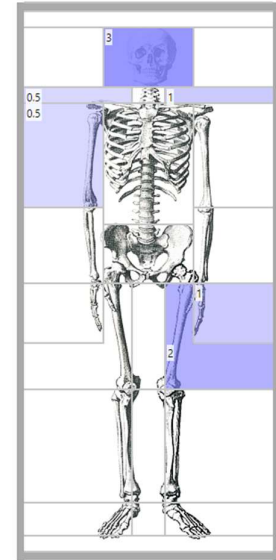

Shears – Rödigen

MA 2 520-560

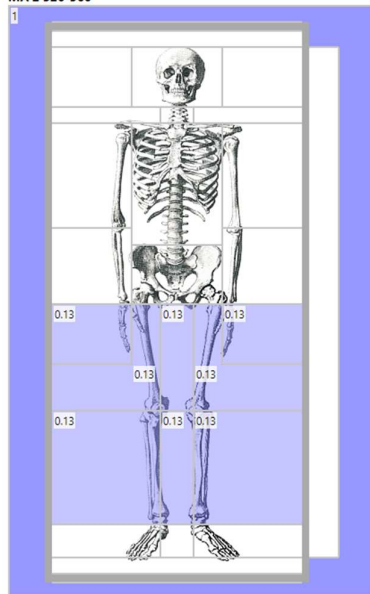

Shears – Rübenaach

PM 440-470

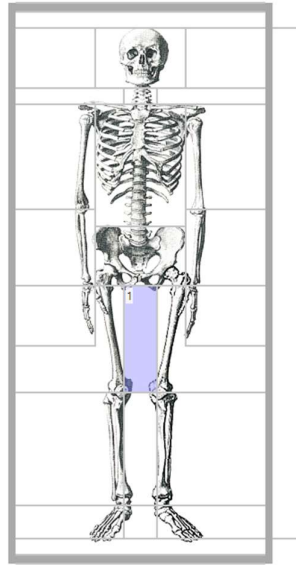

MA 1 470-520

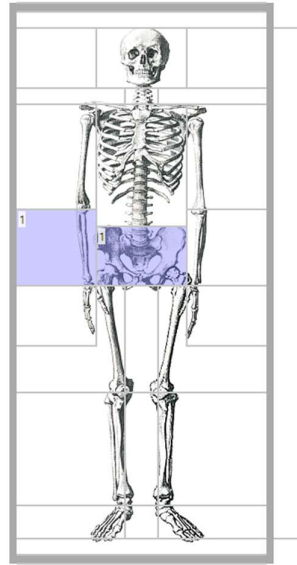

MA 2 520-560

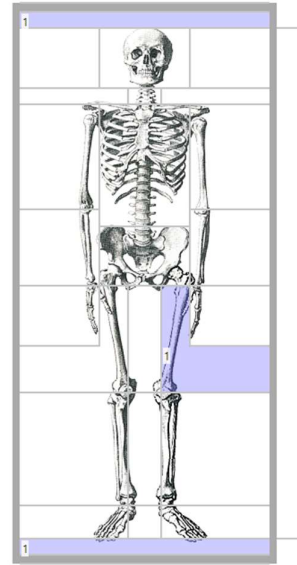

MA 3 560-600

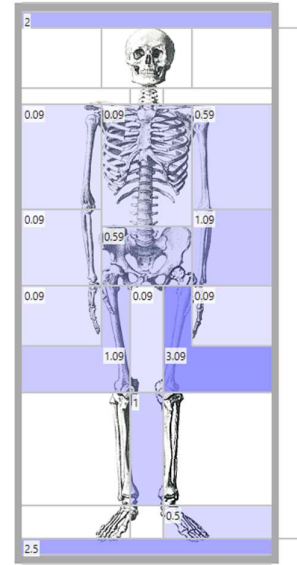

Shears – Verlaine-Oudoumont

MA 2 520-560

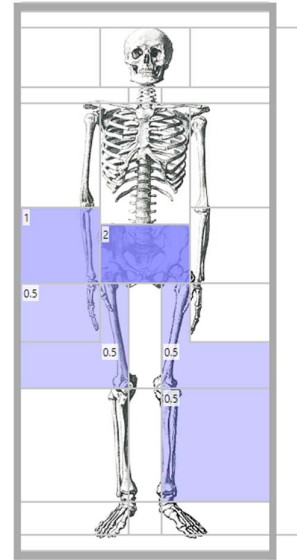

MA 3 560-600

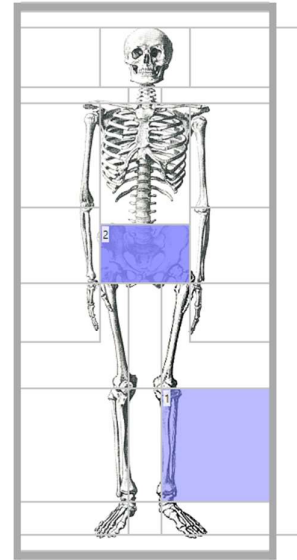

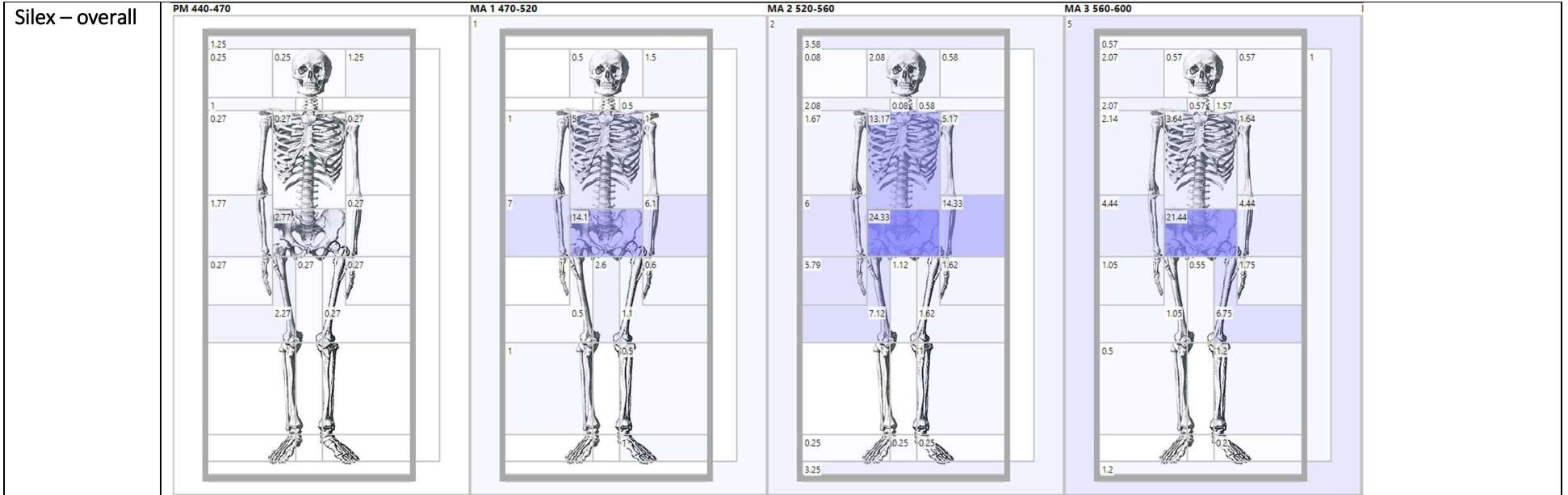

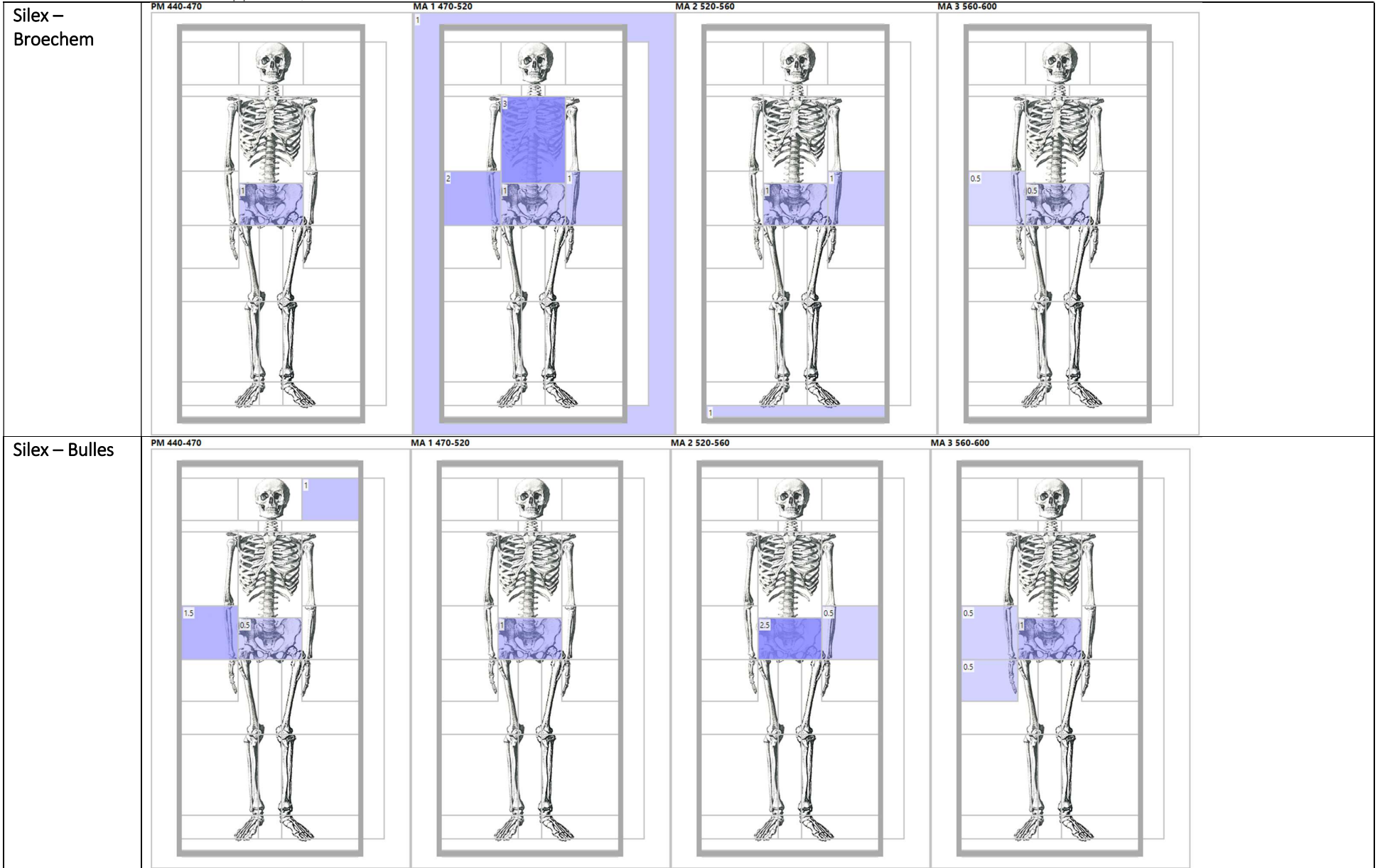

<p>Silex = Cutry</p>		<p>MA 1 470-520</p>	<p>MA 2 520-560</p>	<p>MA 3 560-600</p>	
<p>Silex – Elst</p>		<p>MA 1 470-520</p>			

Silex –
Goudelancourt

MA 2 520-560

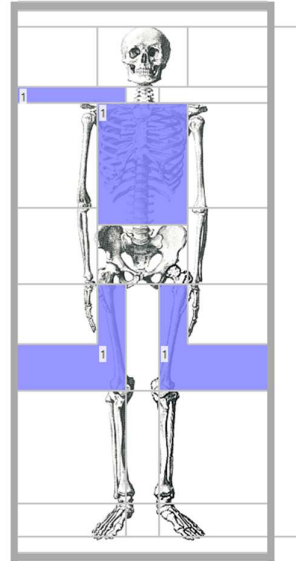

MA 3 560-600

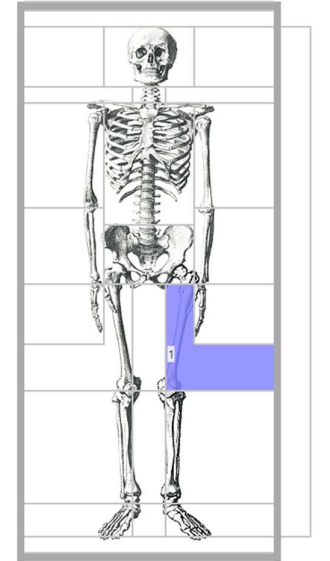

Silex – Hailot

PM 440-470

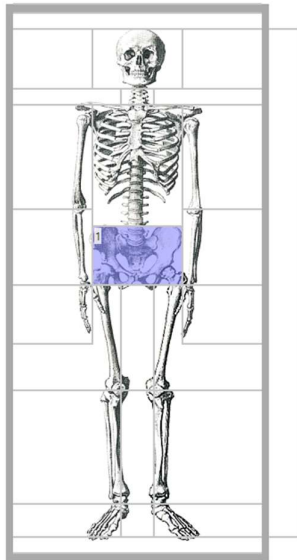

MA 1 470-520

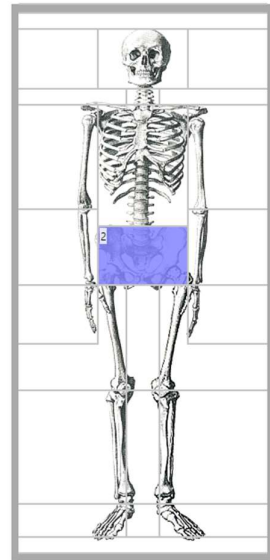

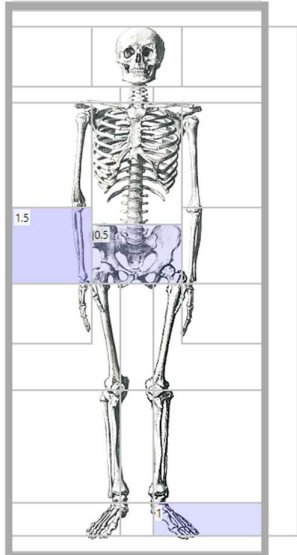
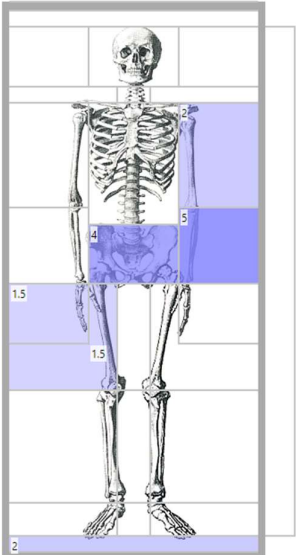
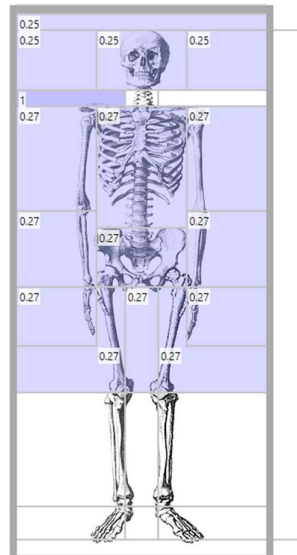
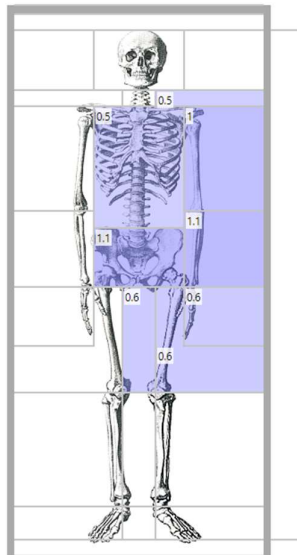
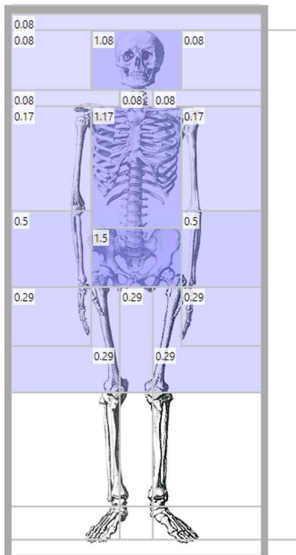
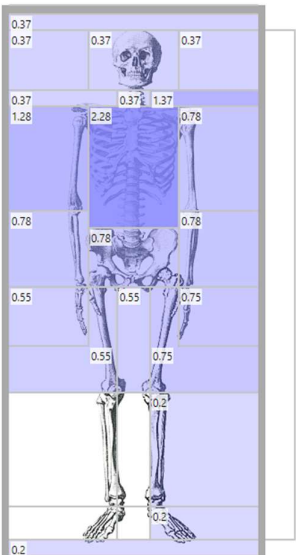
<p>Silex – Junkersdorf</p>		<p>MA 1 470-520</p> 	<p>MA 2 520-560</p> 	
<p>Silex – Krefeld- Gellep</p>	<p>PM 440-470</p> 	<p>MA 1 470-520</p> 	<p>MA 2 520-560</p> 	<p>MA 3 560-600</p> 

Silex – Müden

MA 2 520-560

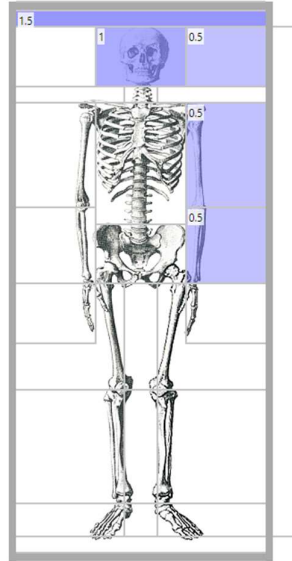

MA 3 560-600

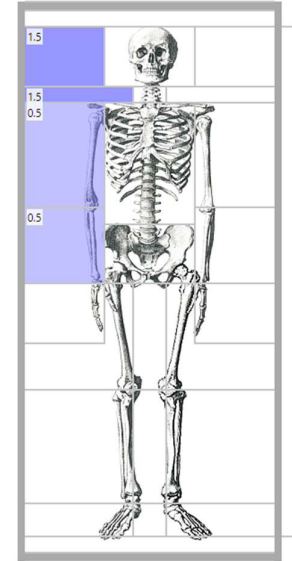

Silex – Müngersdorf

PM 440-470

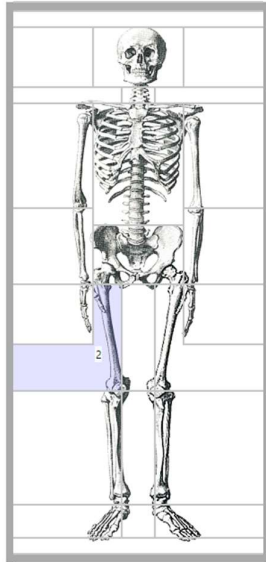

MA 2 520-560

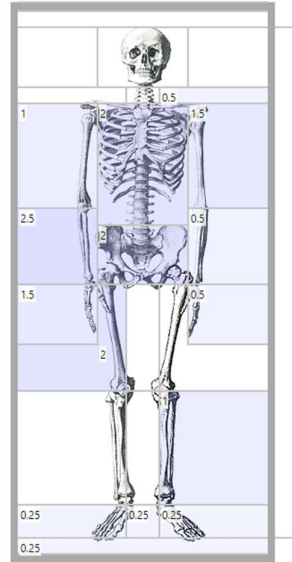

MA 3 560-600

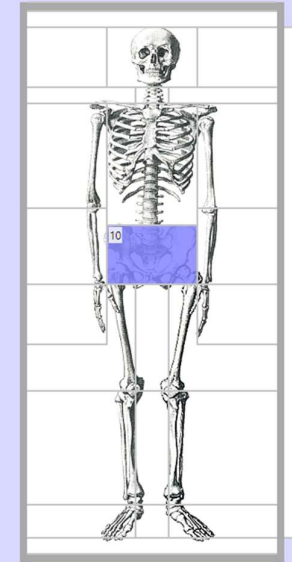

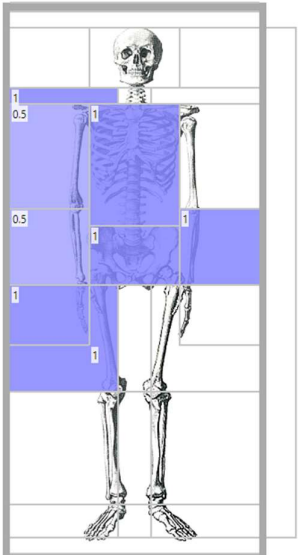
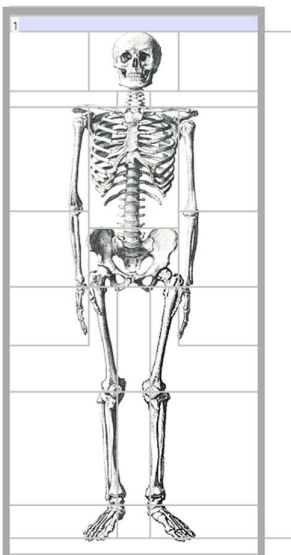
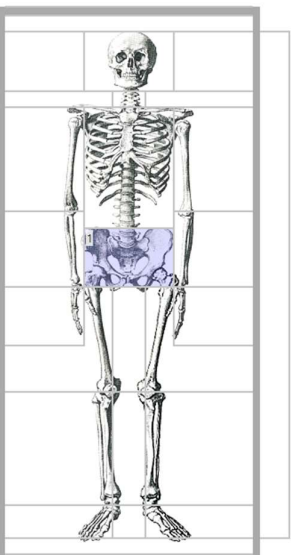
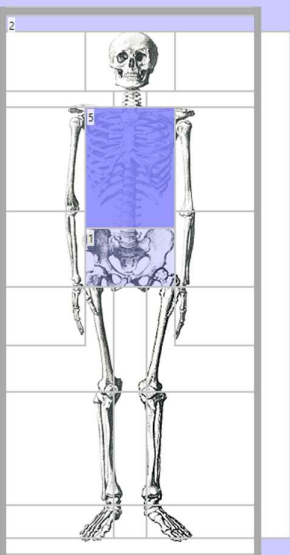
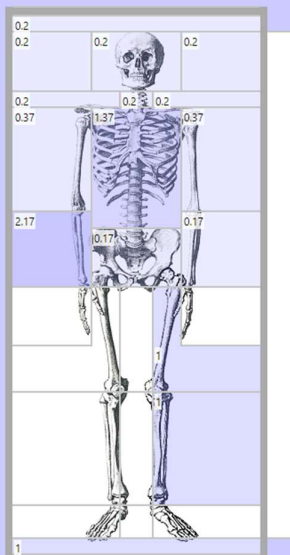
<p>Silex – Rödingen</p>	<div style="display: flex; justify-content: space-around; align-items: center;"> <div style="text-align: center;"> <p>MA 2 520-560</p>  </div> </div>			
<p>Silex – Rübenach</p>	<div style="text-align: center;"> <p>PM 440-470</p>  </div>	<div style="text-align: center;"> <p>MA 1 470-520</p>  </div>	<div style="text-align: center;"> <p>MA 2 520-560</p>  </div>	<div style="text-align: center;"> <p>MA 3 560-600</p>  </div>

Silex –
Verlaine-
Oudoumont

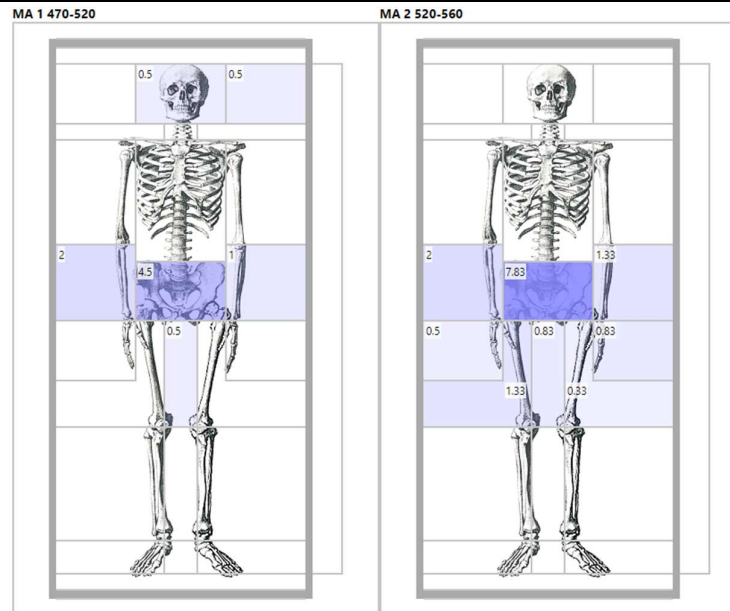

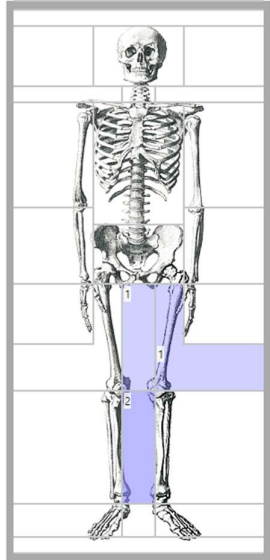
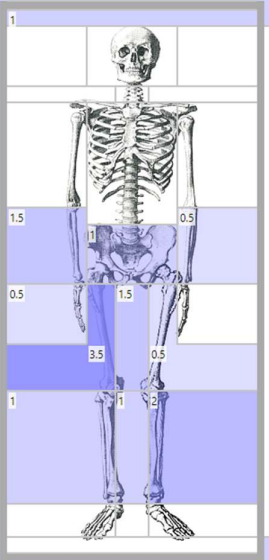
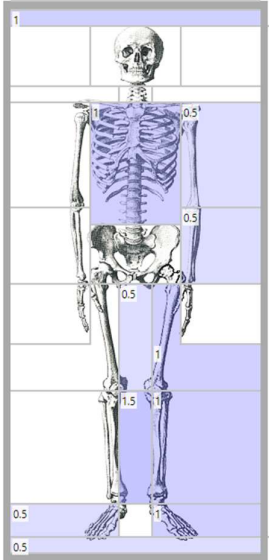
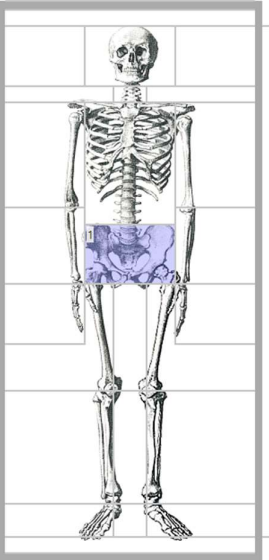
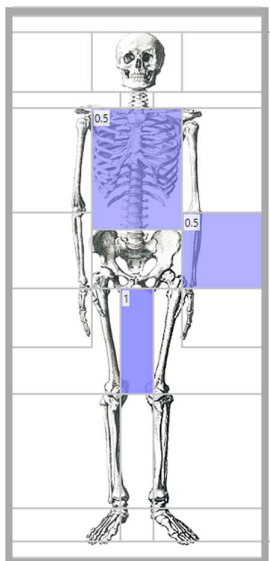
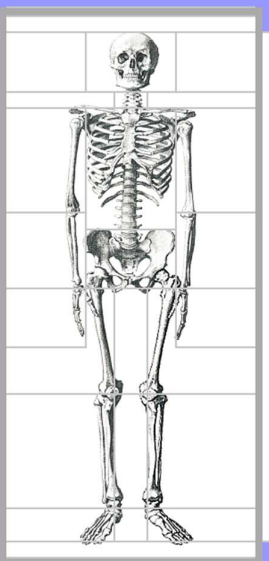
<p>Spindle whorl – Broechem</p>	<p>PM 440-470</p> 	<p>MA 1 470-520</p> 	<p>MA 2 520-560</p> 	<p>MA 3 560-600</p> 
<p>Spindle whorl – Bulles</p>	<p>PM 440-470</p> 		<p>MA 2 520-560</p> 	

Spindle whorl
– Cutry

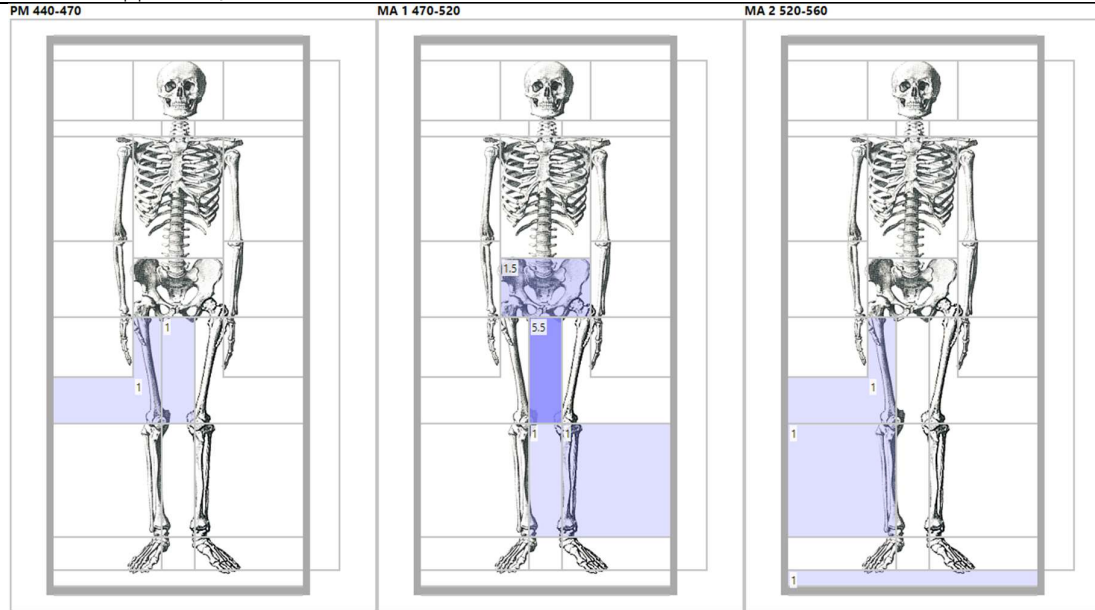

Spindle whorl
– Eick

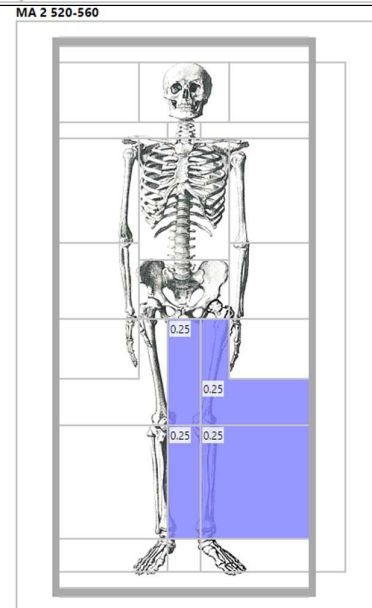

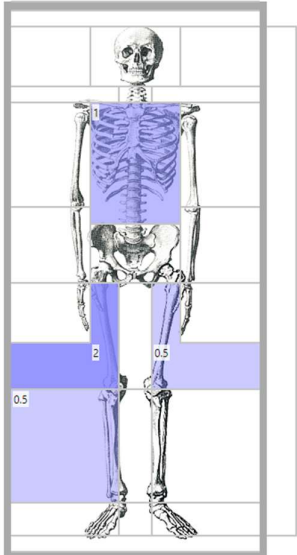
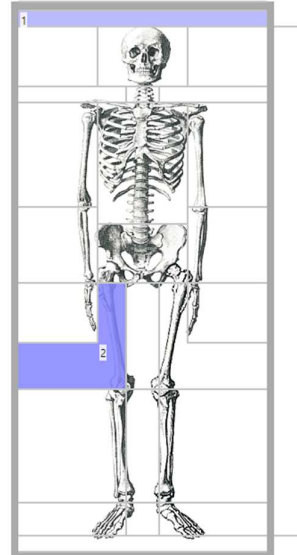
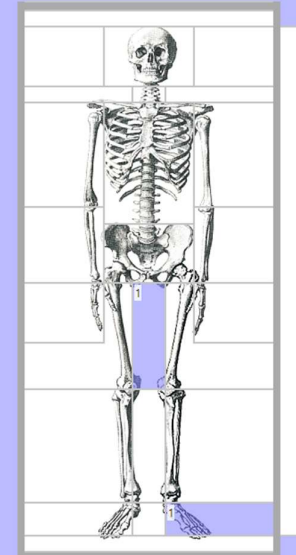
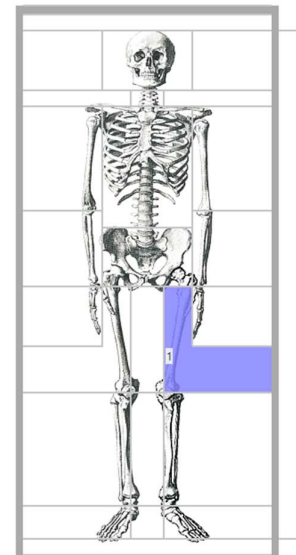
<p>Spindle whorl – Elst</p>		<p>MA 1 470-520</p> 	<p>MA 2 520-560</p> 	<p>MA 3 560-600</p> 	
<p>Spindle whorl – Goudelancourt</p>			<p>MA 3 560-600</p> 		

Spindle whorl
– Haillot

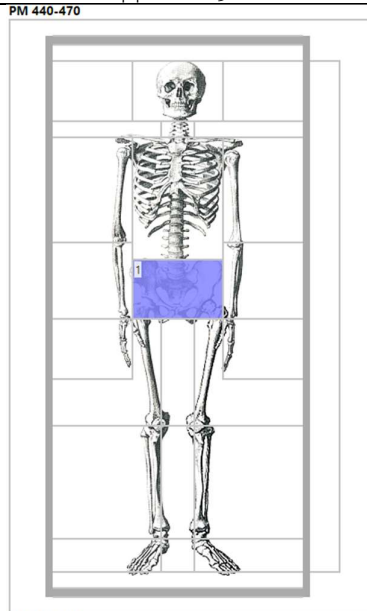

Spindle whorl
– Junkersdorf

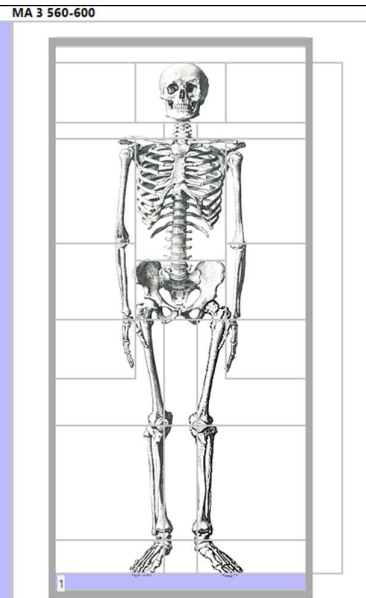
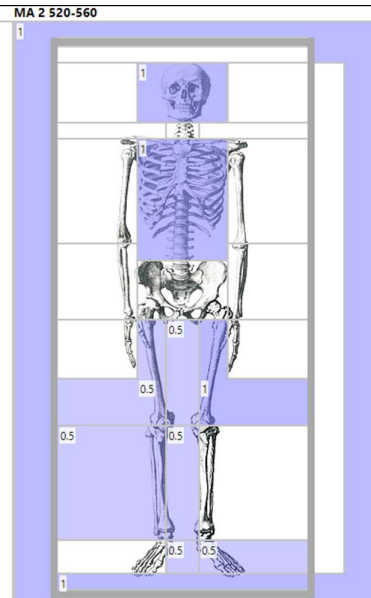
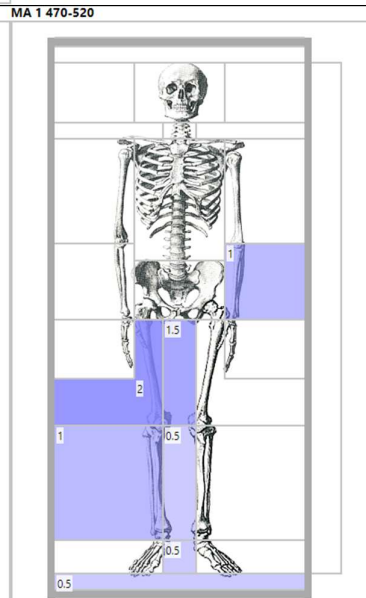
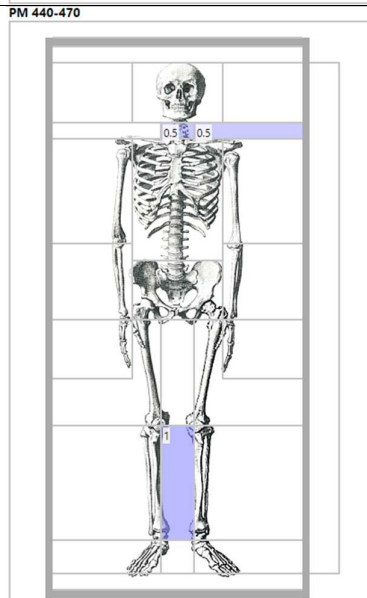

Spindle whorl
– Krefeld-
Gellep

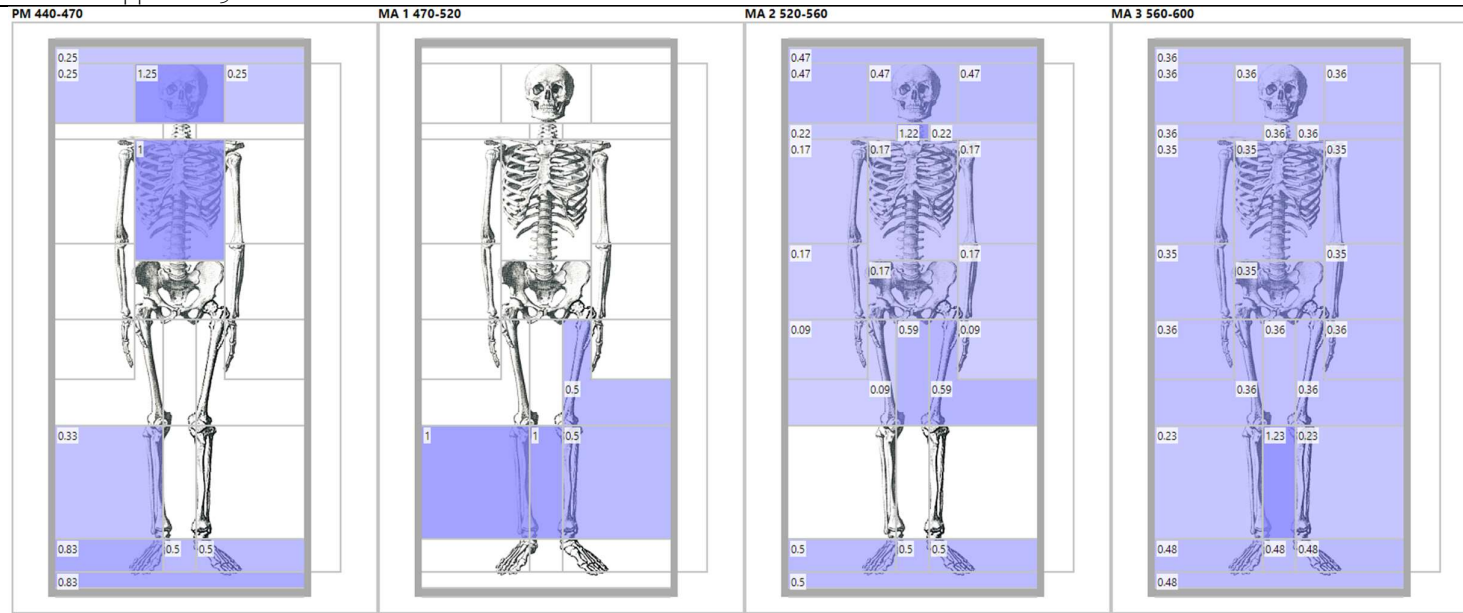

**Spindlewhorl –
Müden**

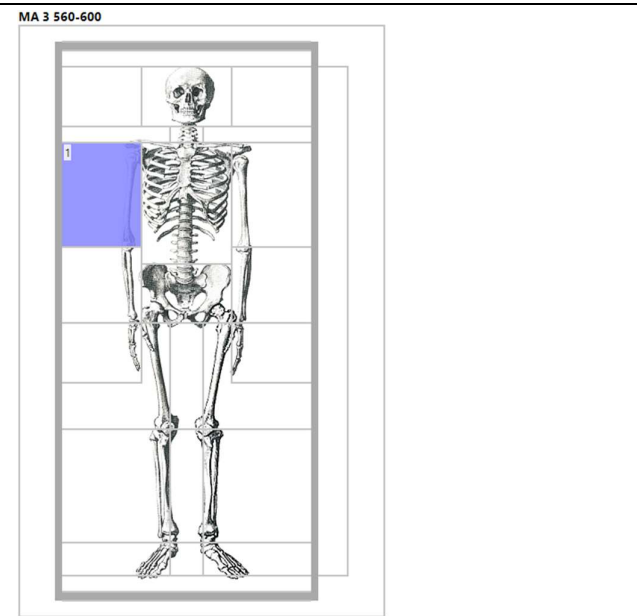

**Spindle whorl
– Müngersdorf**

MA 1 470-520

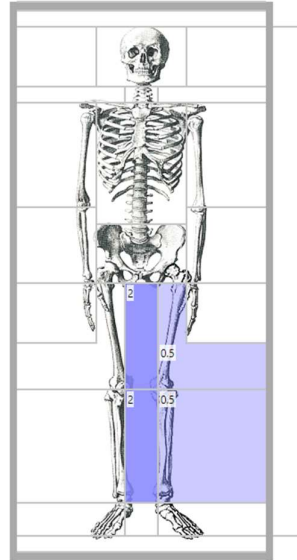

MA 2 520-560

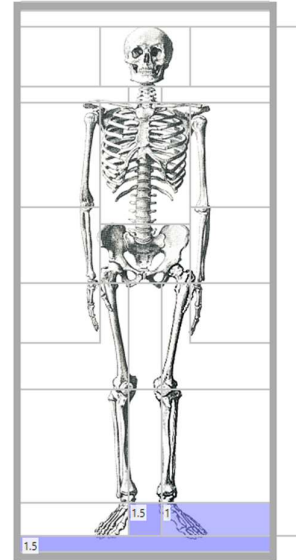

MA 3 560-600

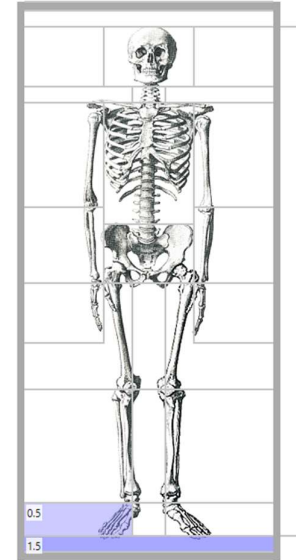

Spindle whorl
– Nouvion

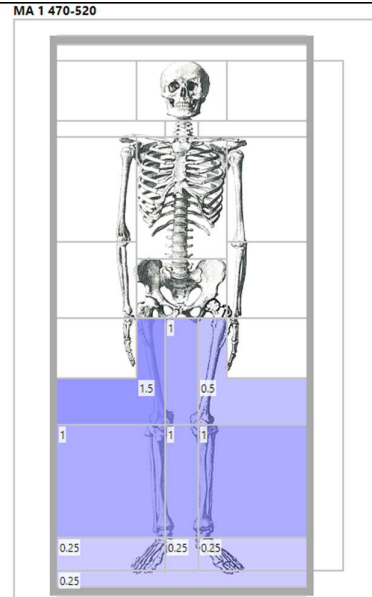

Spindle whorl
– Rübenach

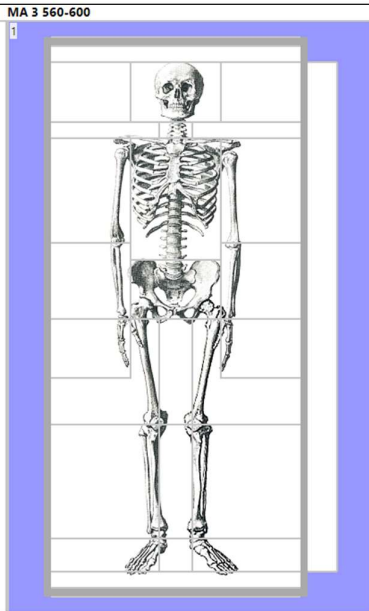
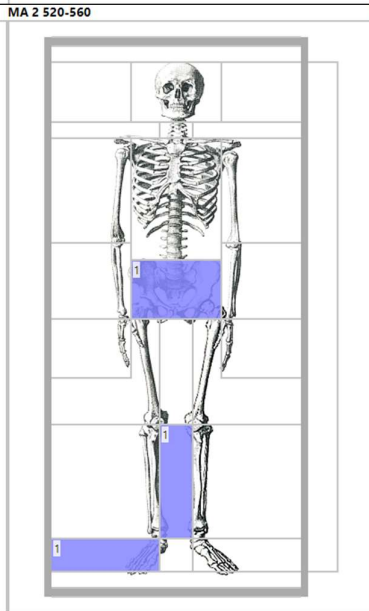
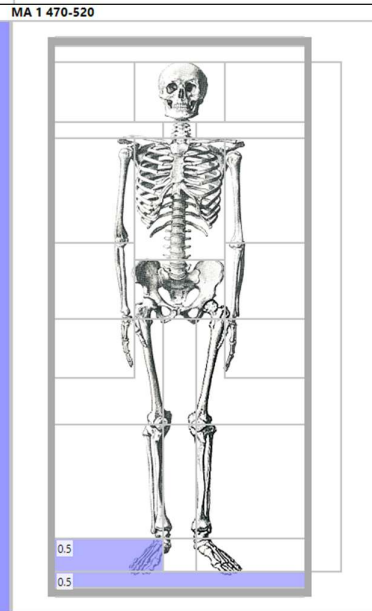
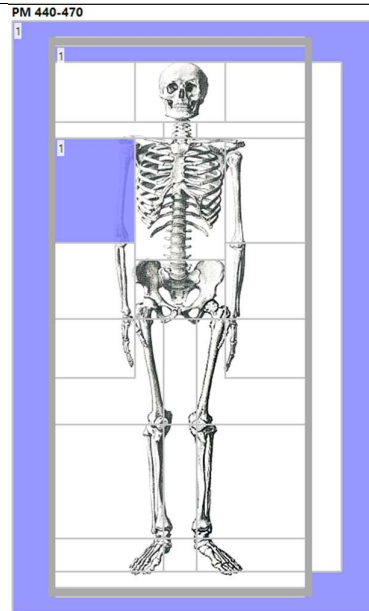

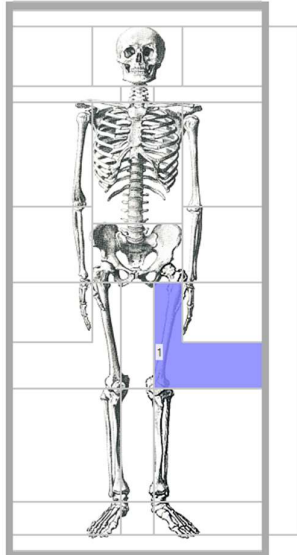
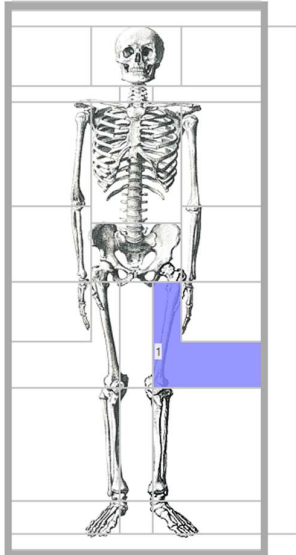
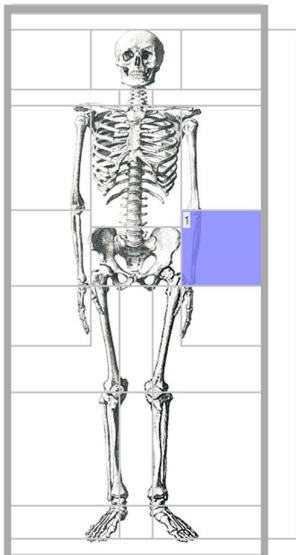
<p>Spindle whorl – Saint-Sauveur</p>	<p>MA 1 470-520</p> 	<p>MA 3 560-600</p> 
<p>Spindle whorl - Verlainé-Oudoumont</p>		<p>MA 3 560-600</p> 

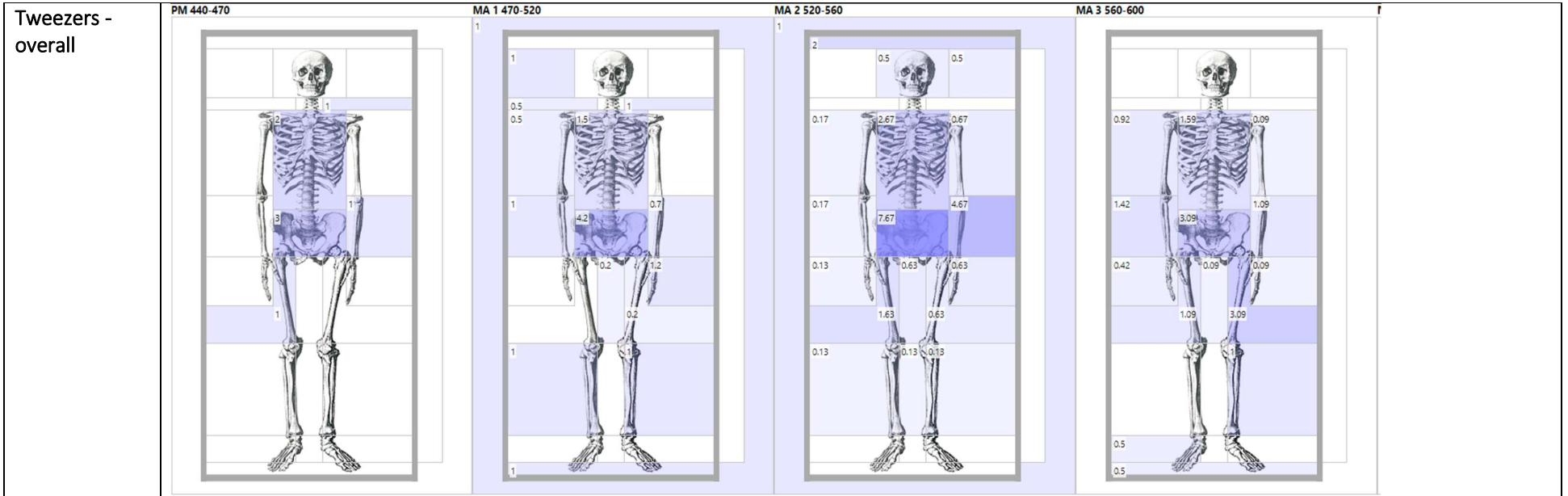

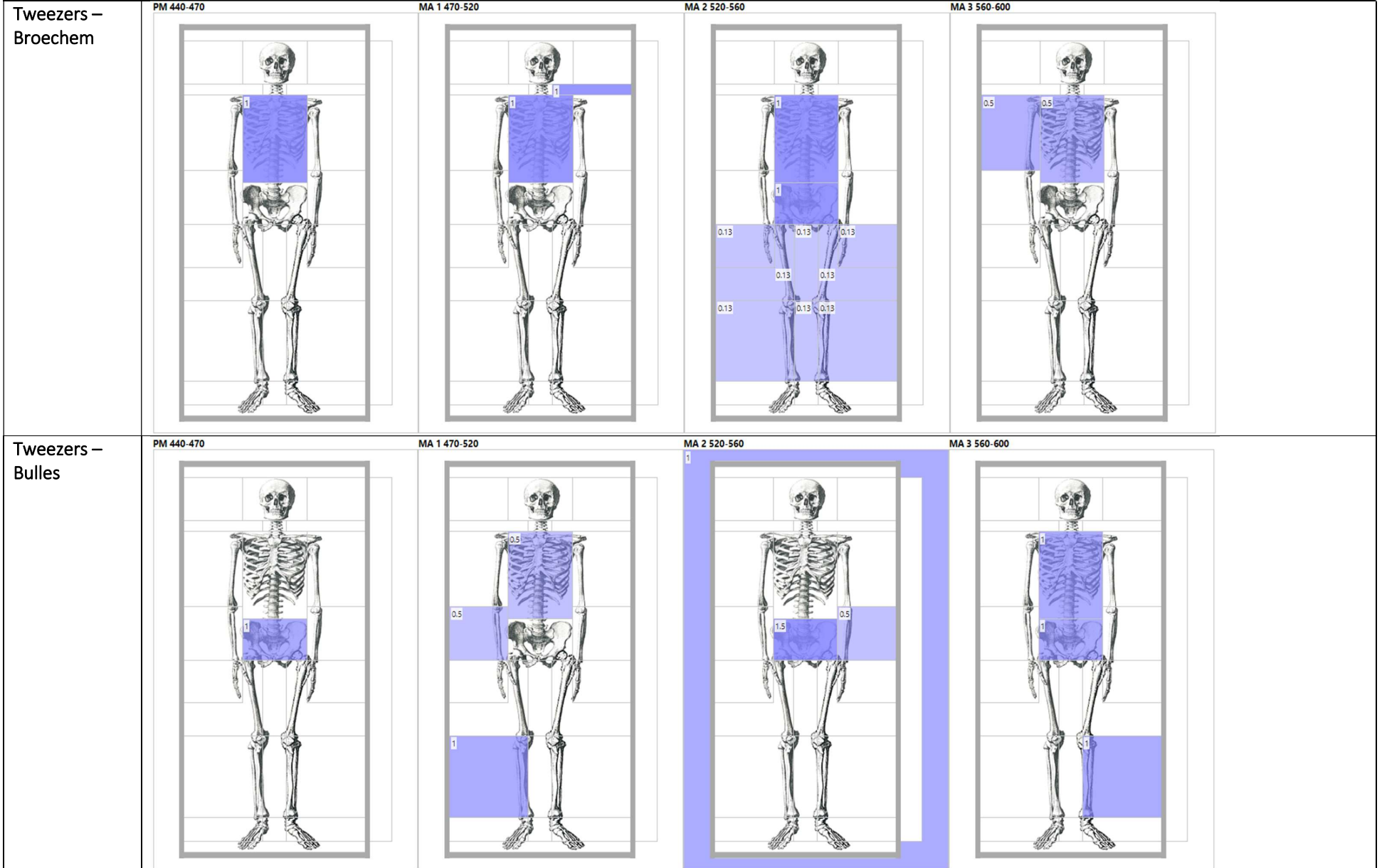

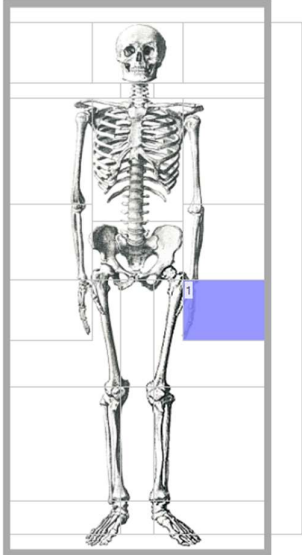
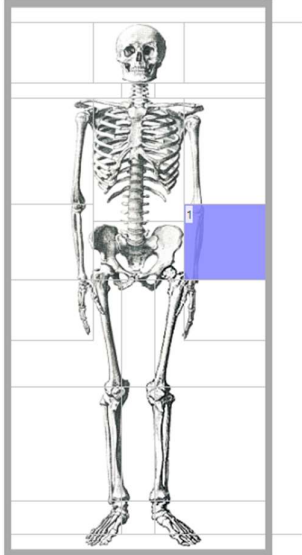
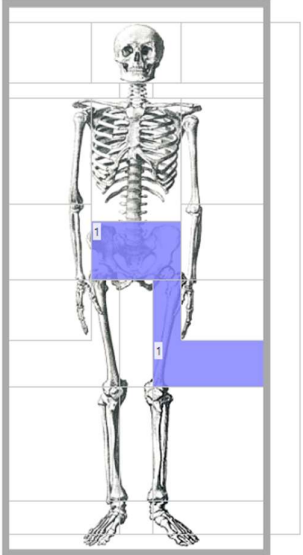
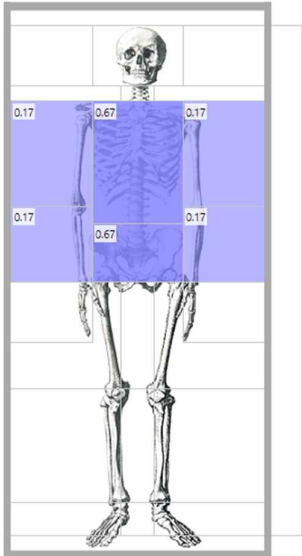
<p>Tweezers - Cutry</p>		<p>MA 1 470-520</p> 	<p>MA 2 520-560</p> 	<p>MA 3 560-600</p> 
<p>Tweezers – Eick</p>		<p>MA 2 520-560</p> 		

**Tweezers –
Elst**

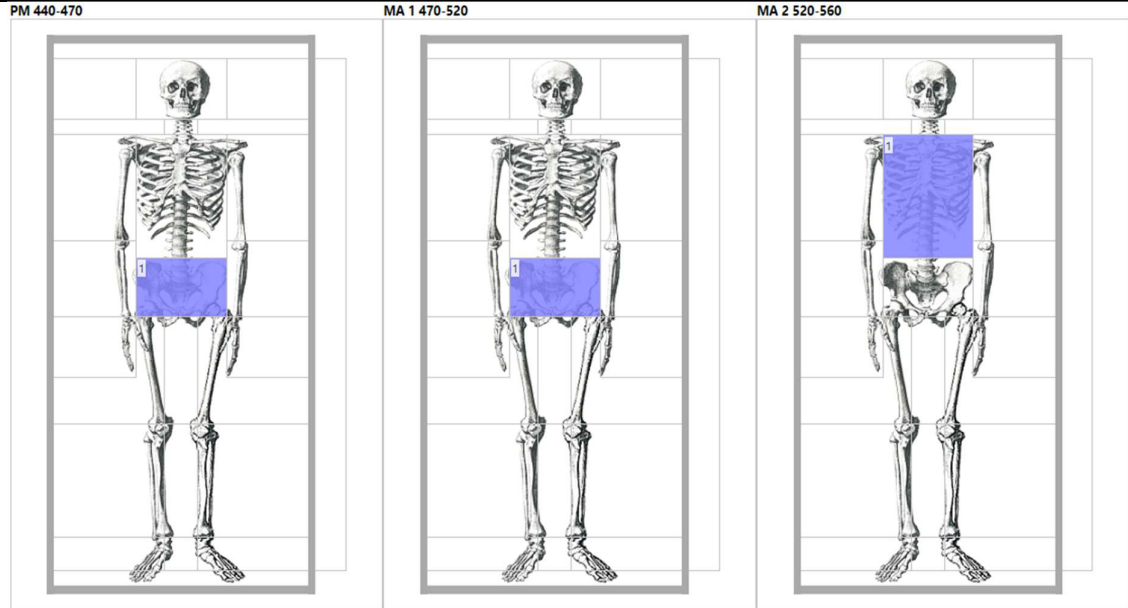

**Tweezers –
Goudelancourt**

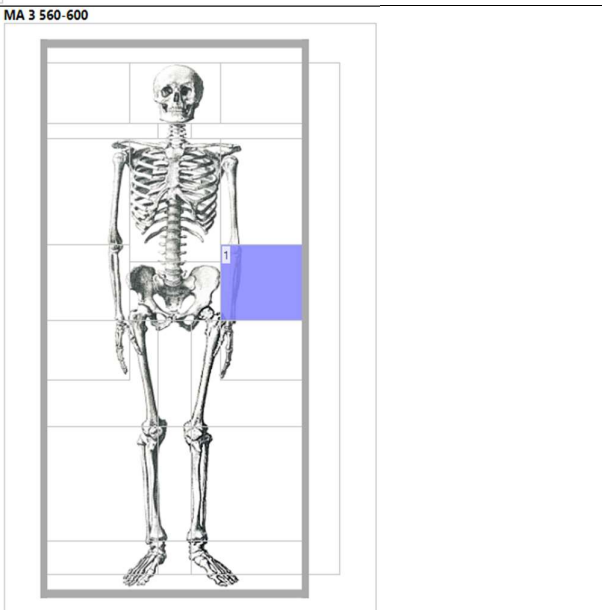

Tweezers –
Junkersdorf

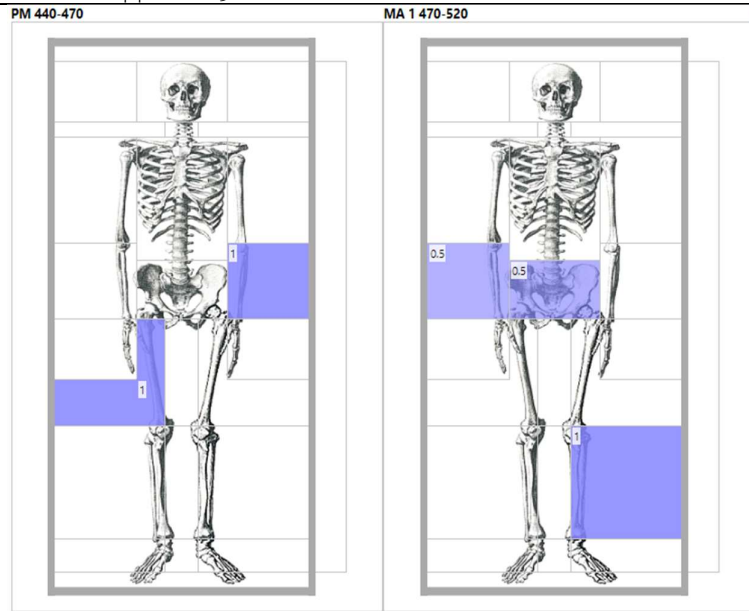

Tweezers –
Krefeld-Gellep

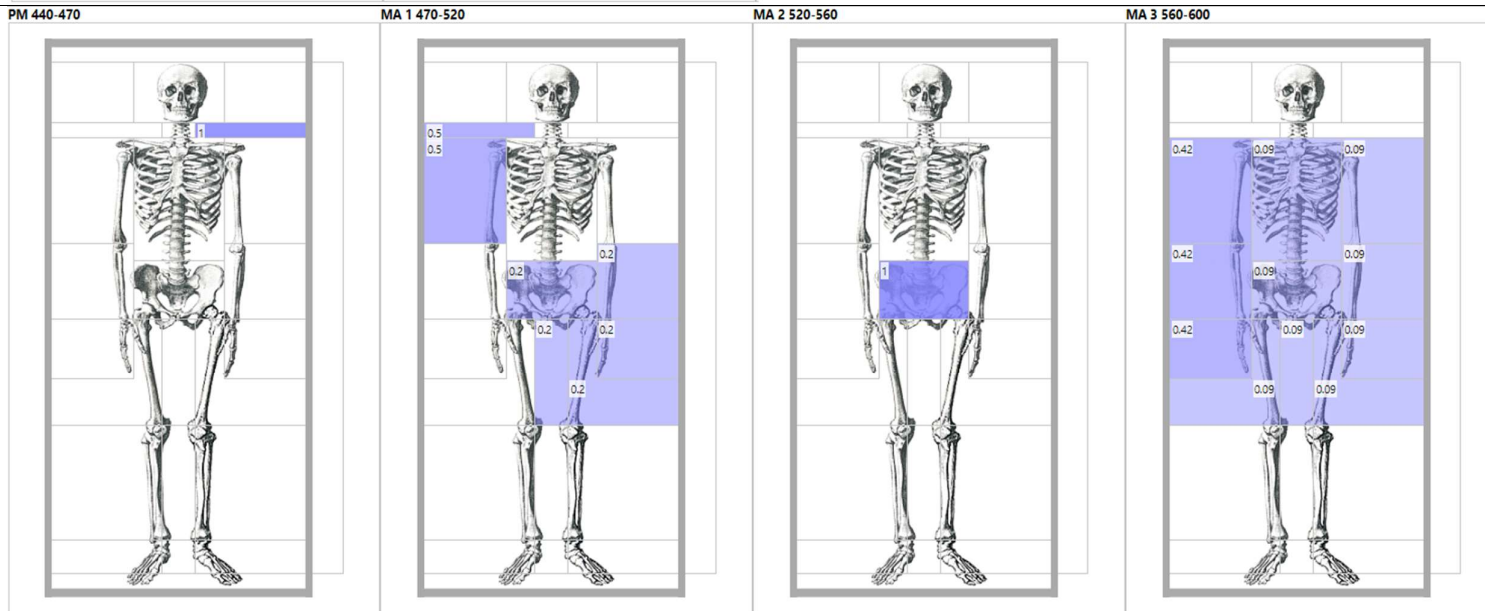

Tweezers –
Müden

MA 2 520-560

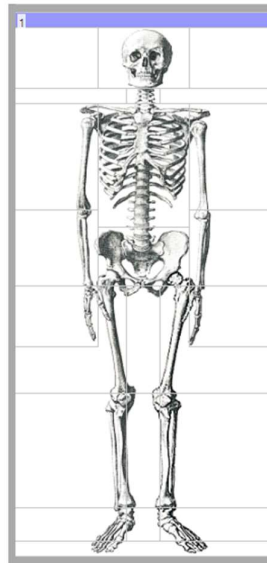

Tweezers –
Müngersdorf

MA 2 520-560

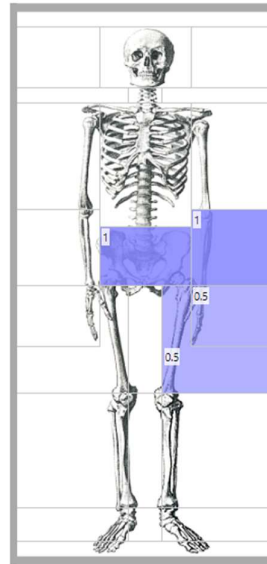

MA 3 560-600

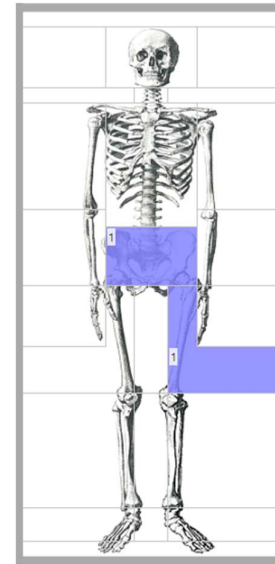

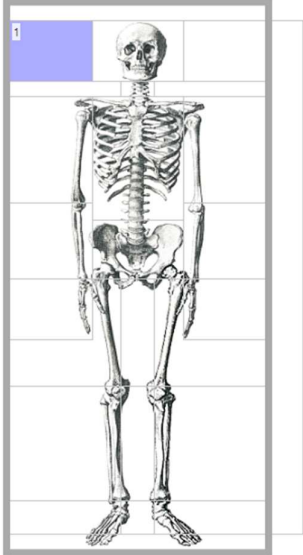
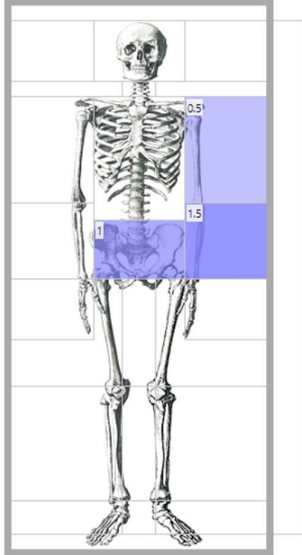
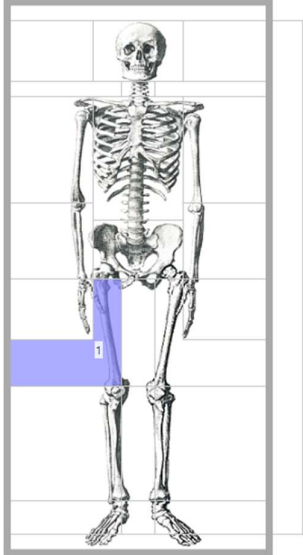
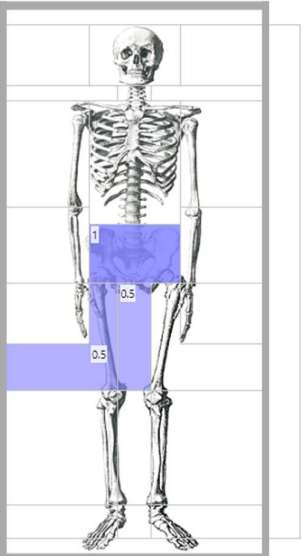
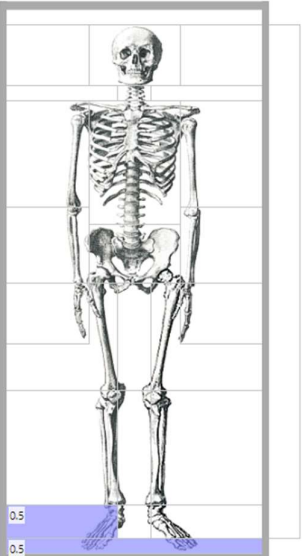
<p>Tweezers – Nouvion</p>		<p>MA 1 470-520</p> 	<p>MA 2 520-560</p> 	<p>MA 3 560-600</p> 
<p>Tweezers – Rödingen</p>			<p>MA 2 520-560</p> 	<p>MA 3 560-600</p> 

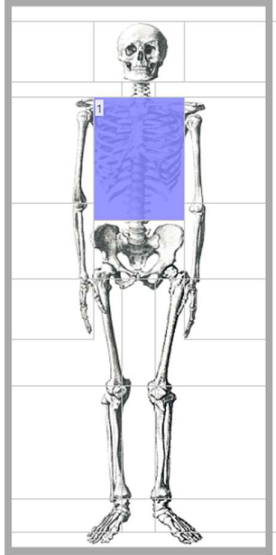
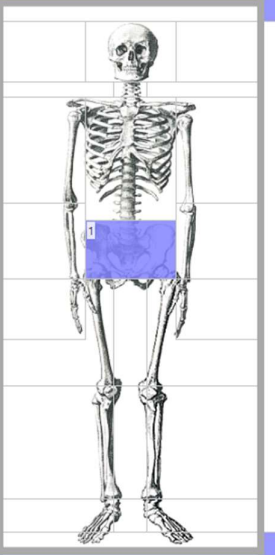
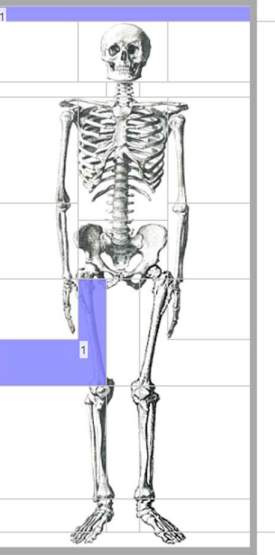
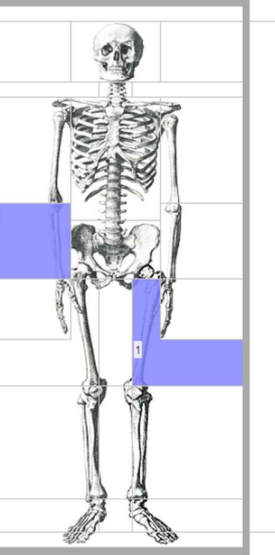
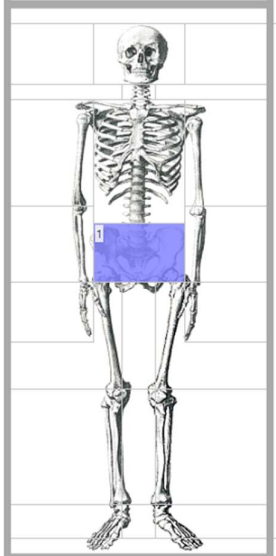
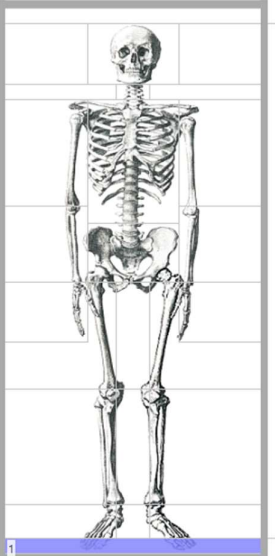
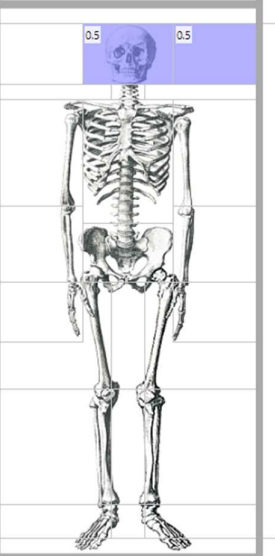
<p>Tweezers – Rübenach</p>	<p>PM 440-470</p> 	<p>MA 1 470-520</p> 	<p>MA 2 520-560</p> 	<p>MA 3 560-600</p> 
<p>Tweezers – Saint-Sauveur</p>	<p>PM 440-470</p> 	<p>MA 1 470-520</p> 	<p>MA 2 520-560</p> 	

**Tweezers –
Verlaine-
Oudoumont**

MA 1 470-520

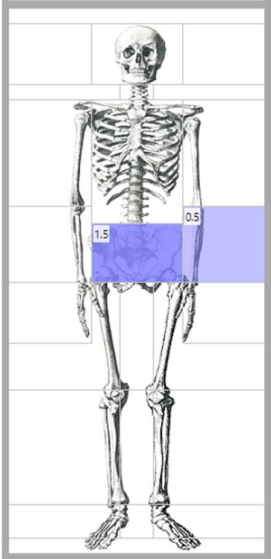

MA 2 520-560

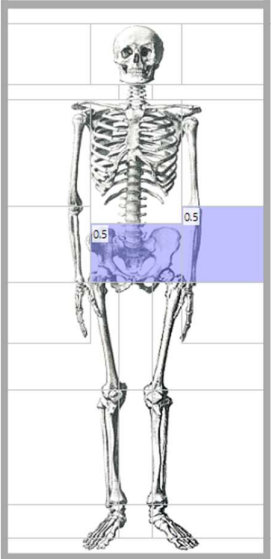

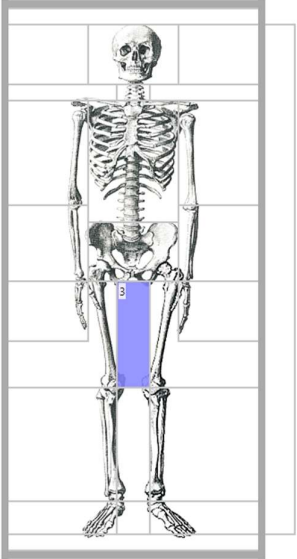
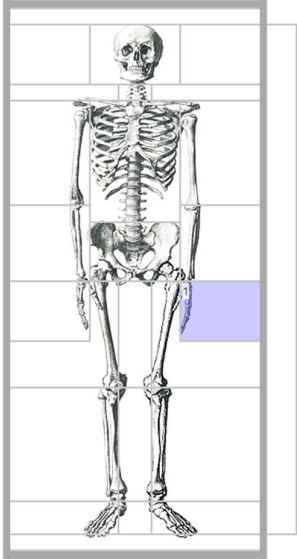
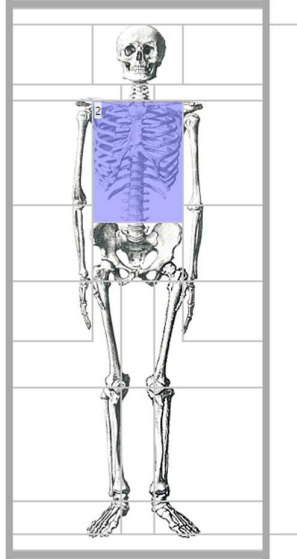
<p>Weights – overall</p>		<p>MA 1 470-520</p> 	<p>MA 2 520-560</p> 	<p>MA 3 560-600</p> 	
---------------------------------	--	---	---	---	--

**Weights –
Hailot**

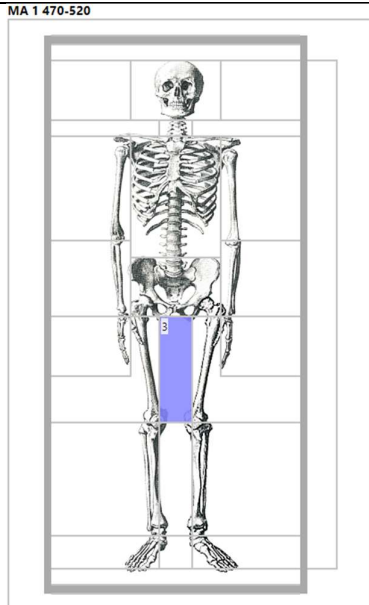

**Weights –
Junkersdorf**

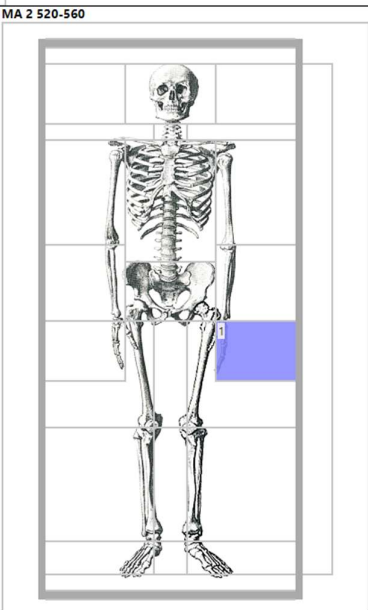

**Weights –
Nouvion**

MA 3 560-600

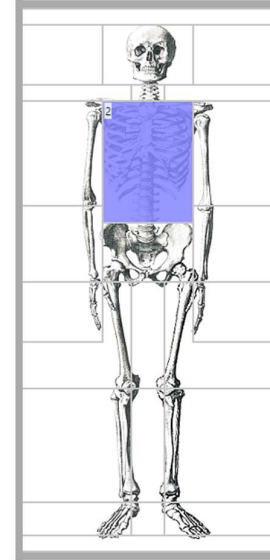

Ango – overall

MA 1 470-520

2

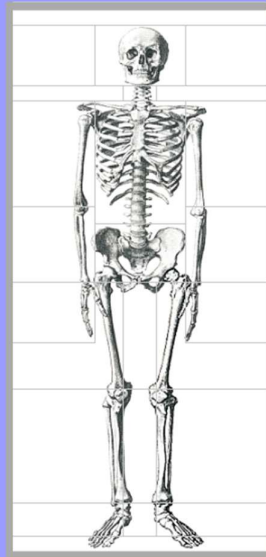

MA 2 520-560

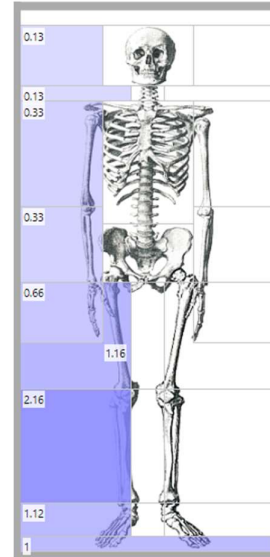

Ango – Cutry

MA 2 520-560

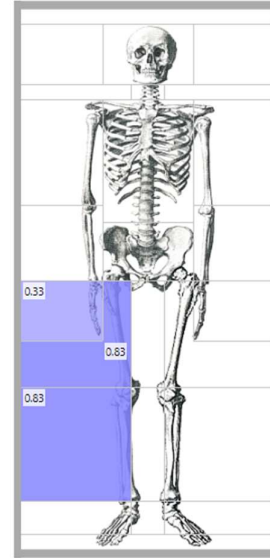

Ango – Elst

MA 1 470-520

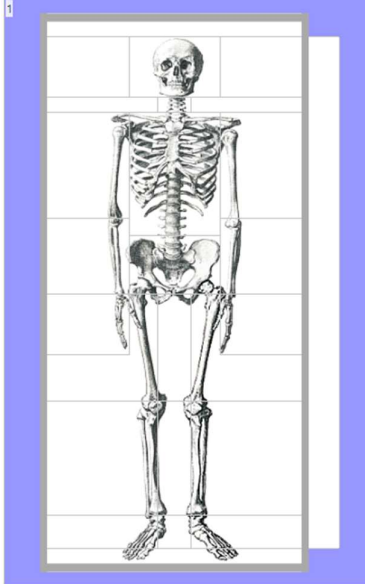

Ango – Junkersdorf

MA 2 520-560

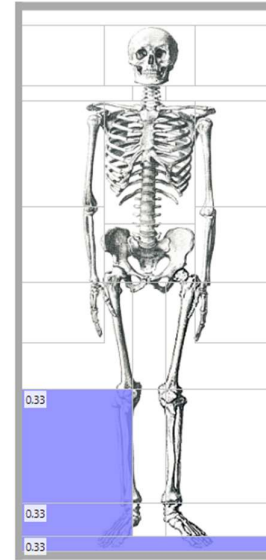

Ango - Krefeld-Gellep

MA 1 470-520

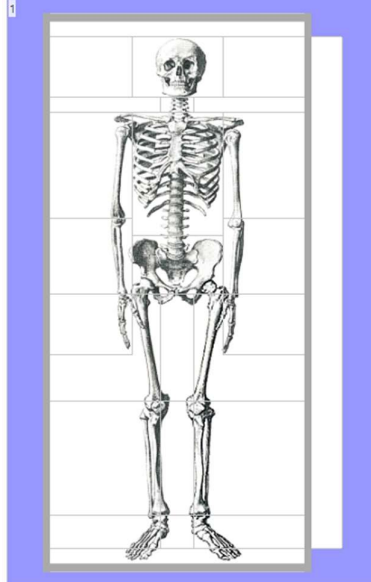

MA 2 520-560

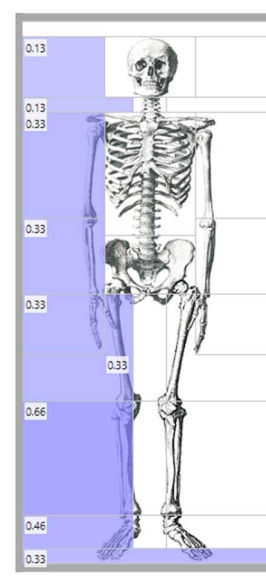

Ango – Verlaine-Oudoumont

MA 2 520-560

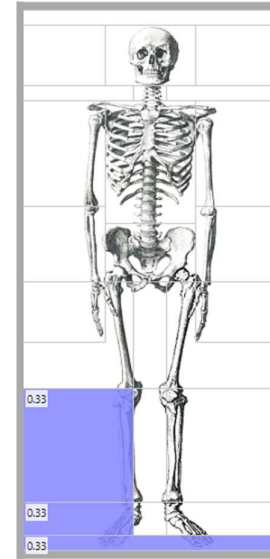

Arrows – Broechem

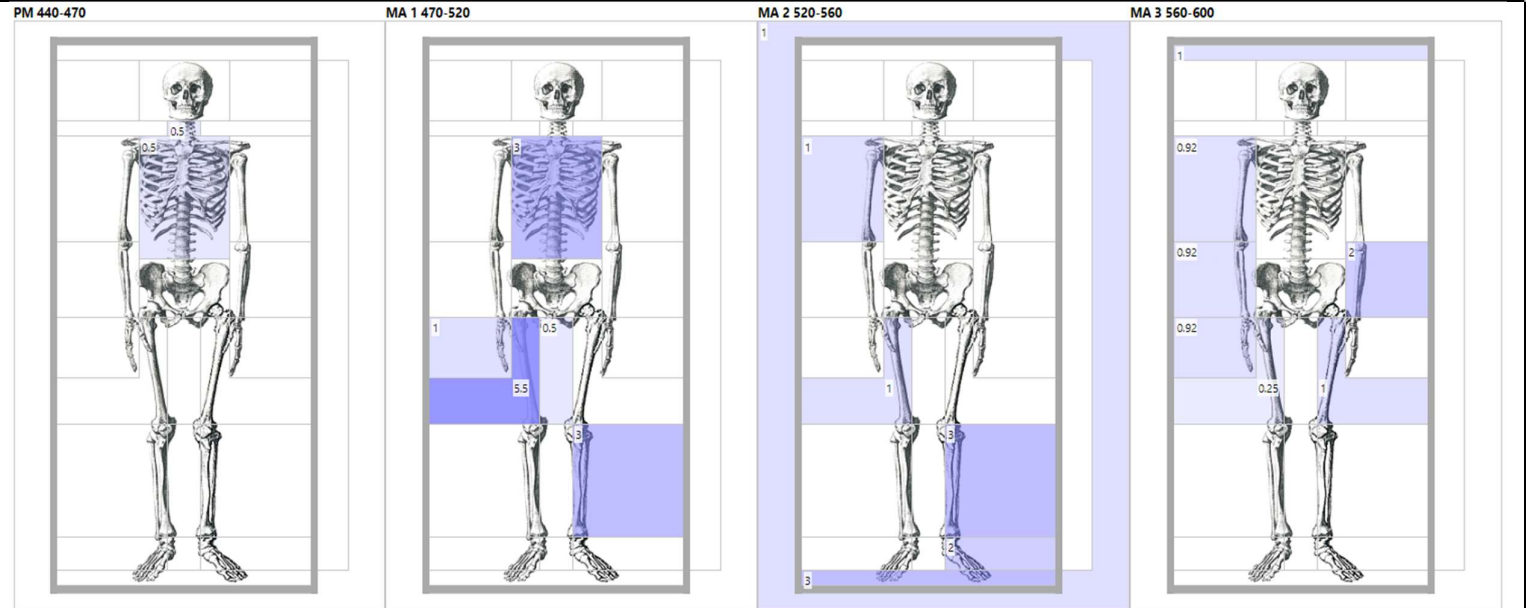

Arrows – Bulles

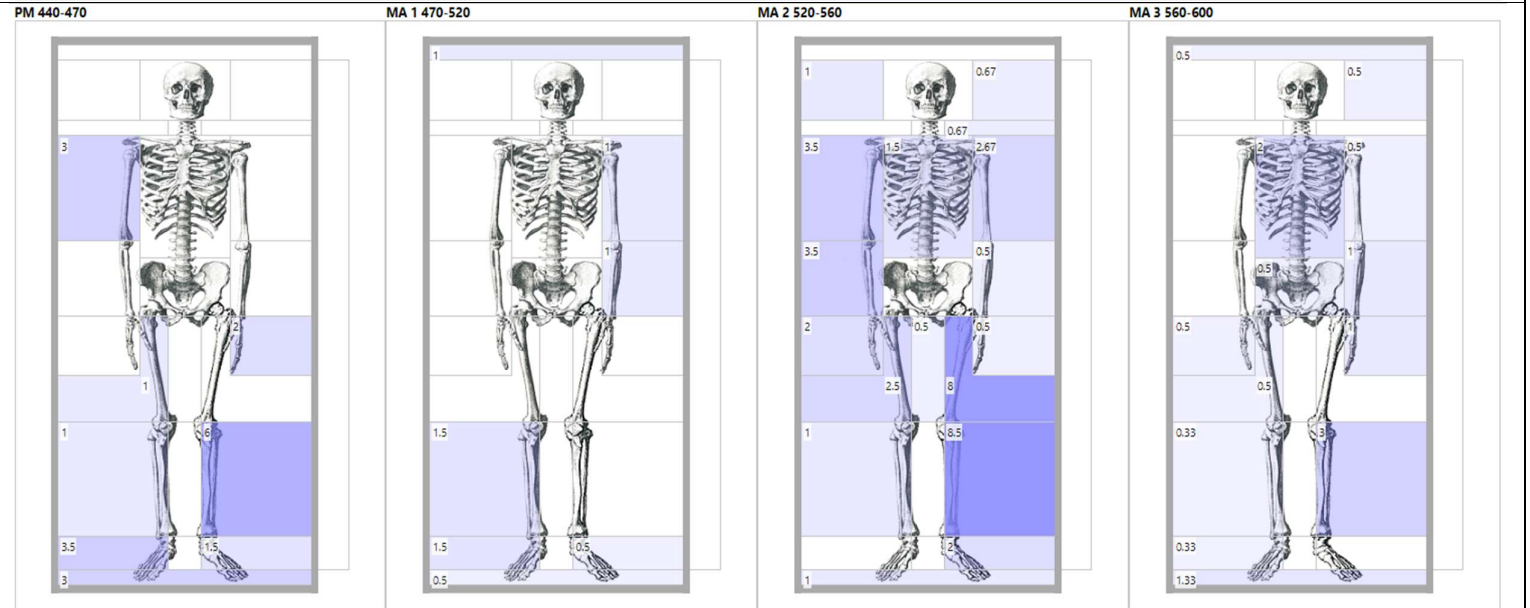

Arrows – Cutry

MA 1 470-520

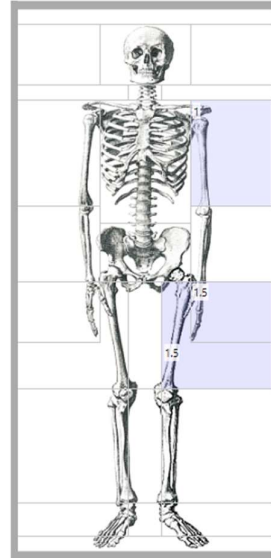

MA 2 520-560

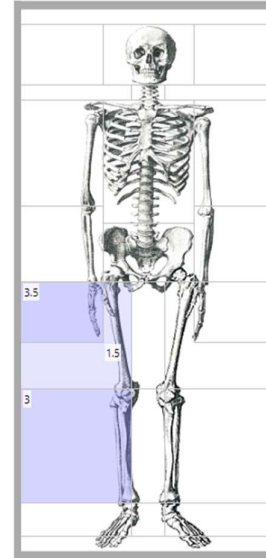

MA 3 560-600

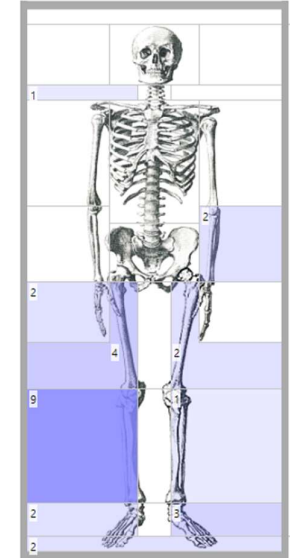

Arrows – Eick

MA 2 520-560

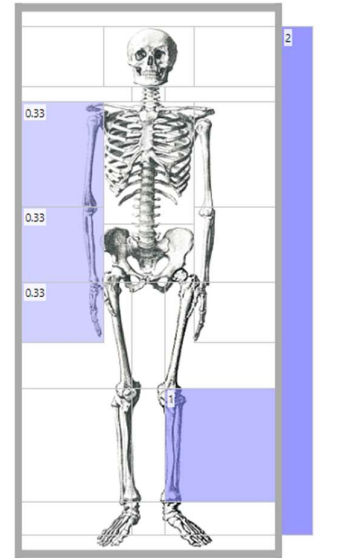

Arrows – Elst

PM 440-470

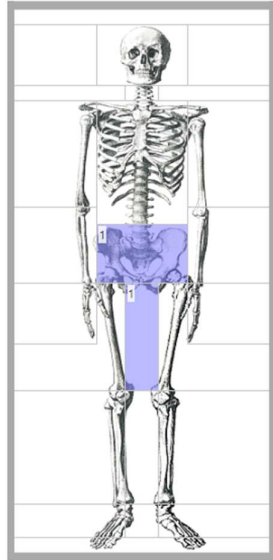

MA 1 470-520

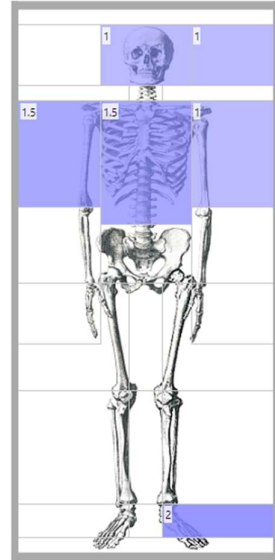

MA 2 520-560

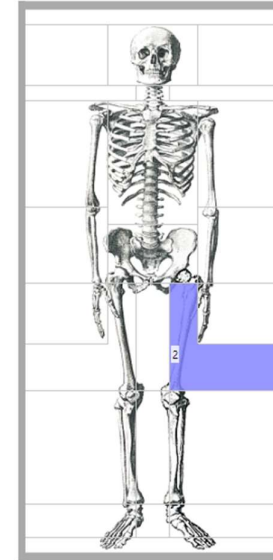

MA 3 560-600

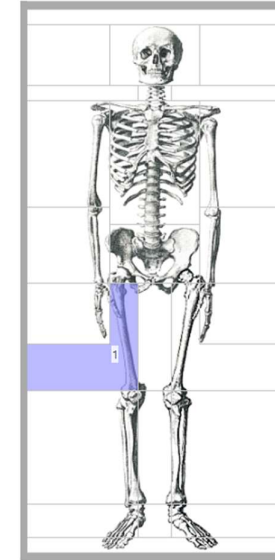

Arrows -Goudelancourt

MA 2 520-560

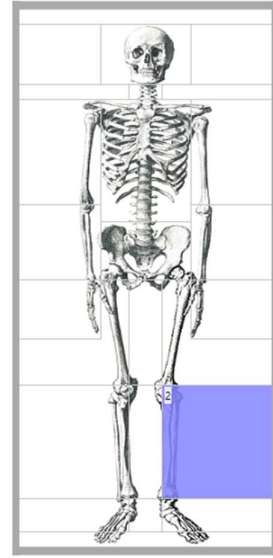

MA 3 560-600

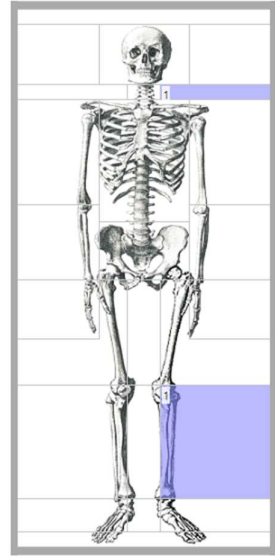

Arrows – Hailot

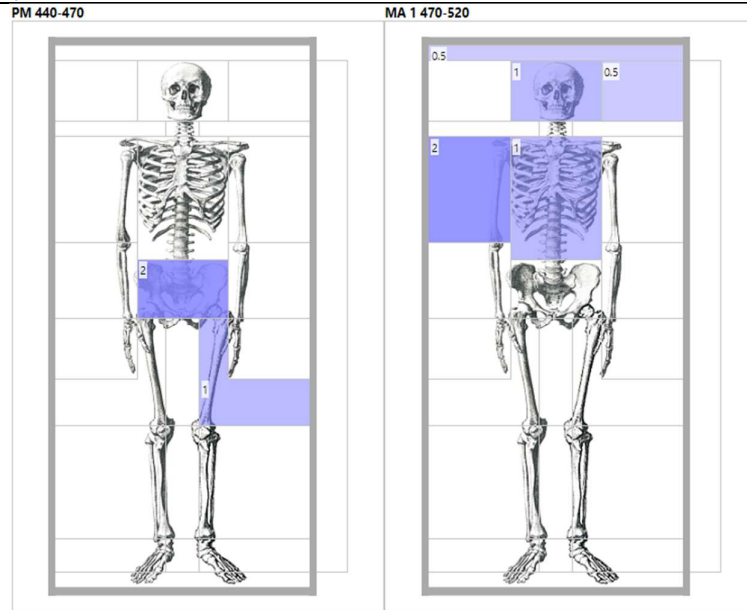

Arrows – Junkersdorf

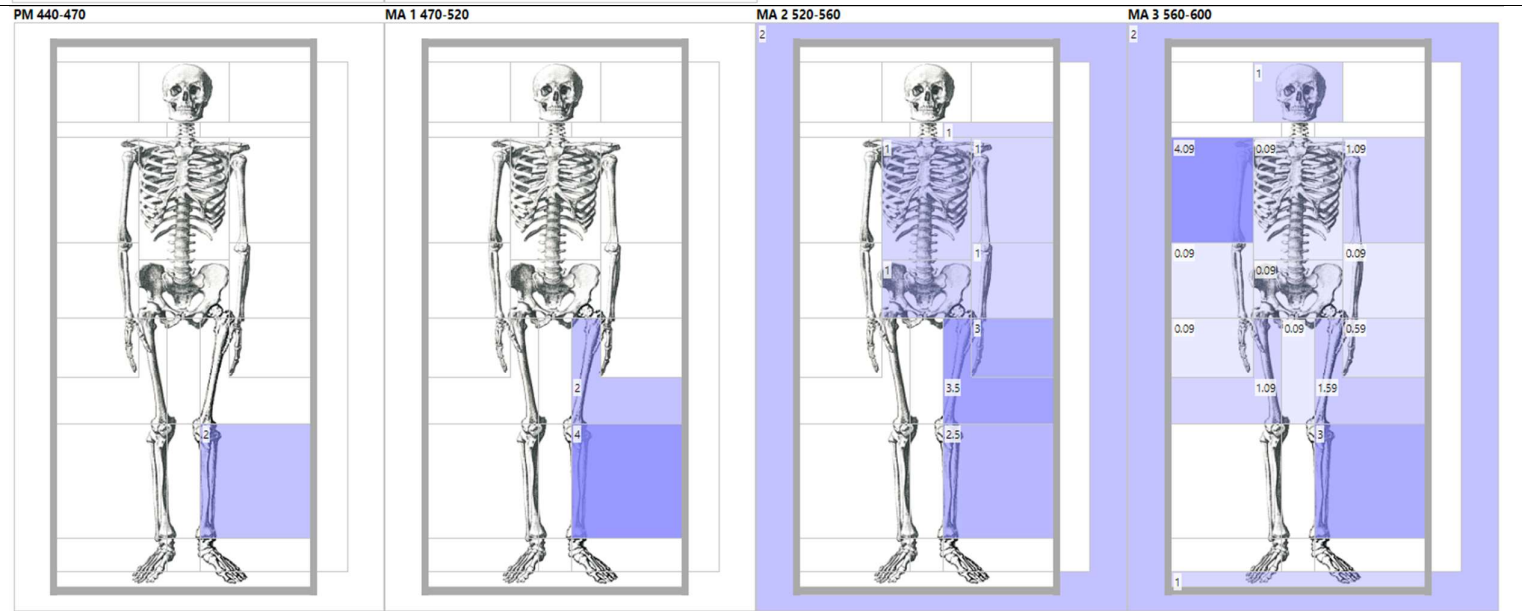

Arrows - Nouvion

MA 1 470-520

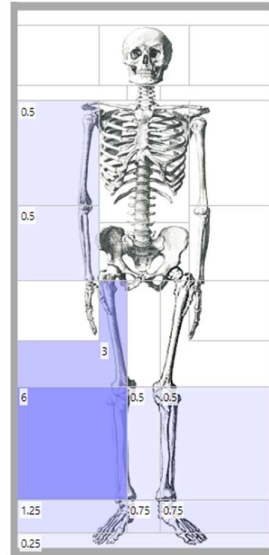

MA 2 520-560

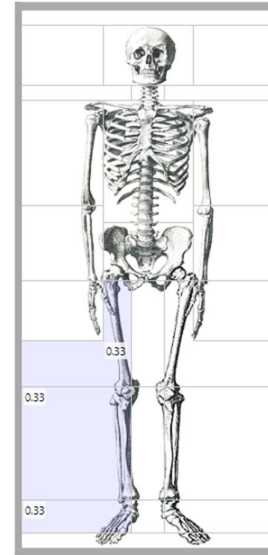

Arrows – Rödingen

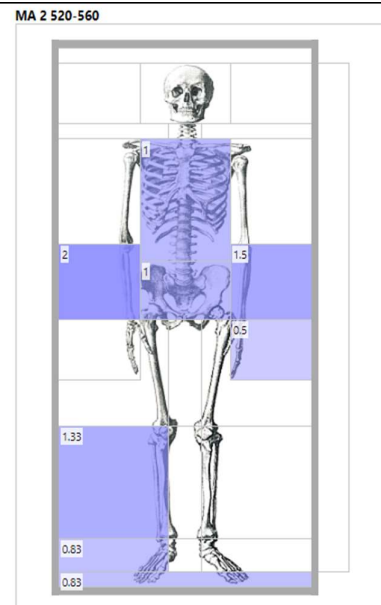

Arrows – Rübenach

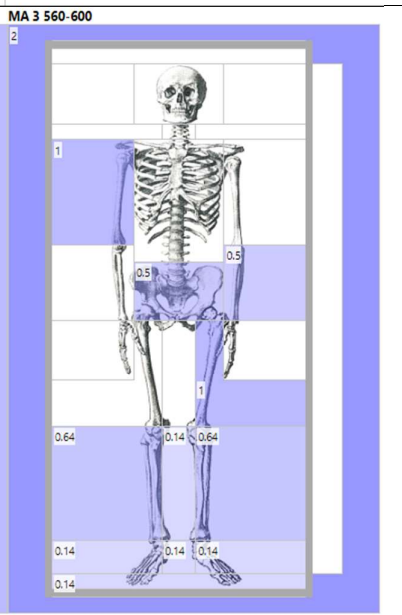
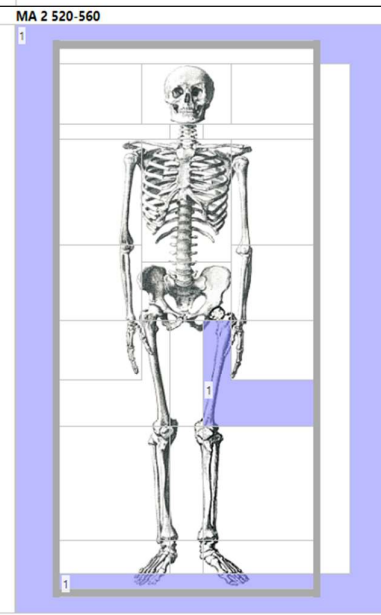
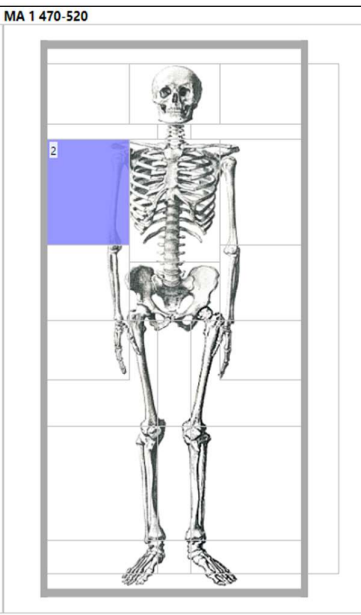
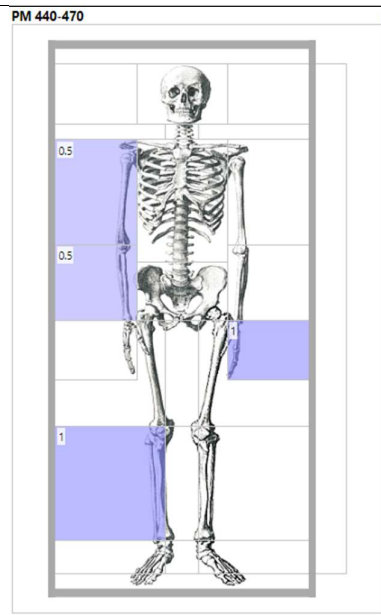

Arrows – Saint-Sauveur

MA 1 470-520

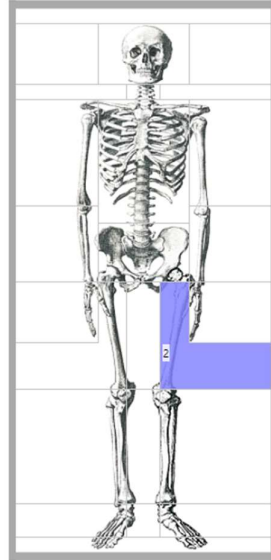

MA 2 520-560

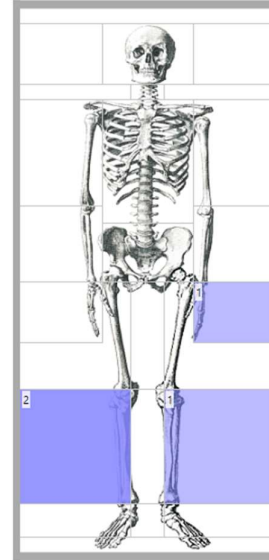

MA 3 560-600

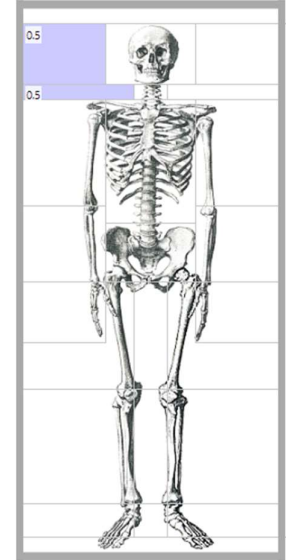

Arrows – Verlaine-Oudoumont

MA 1 470-520

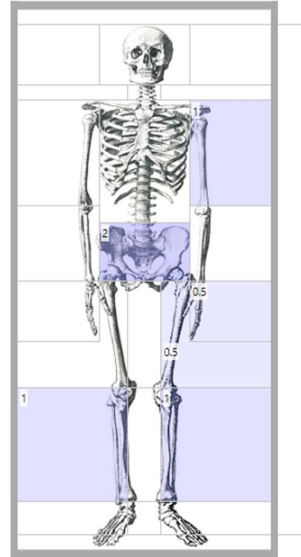

MA 2 520-560

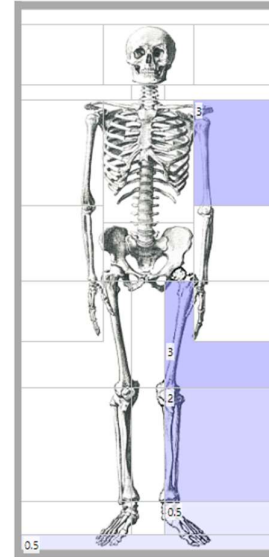

MA 3 560-600

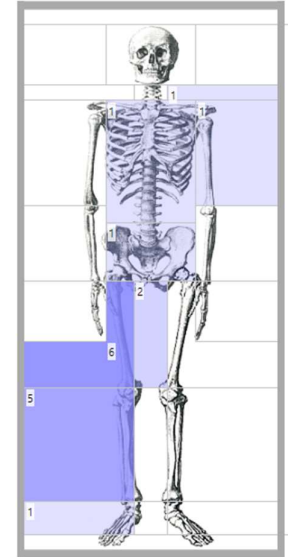

Weapons - Axes

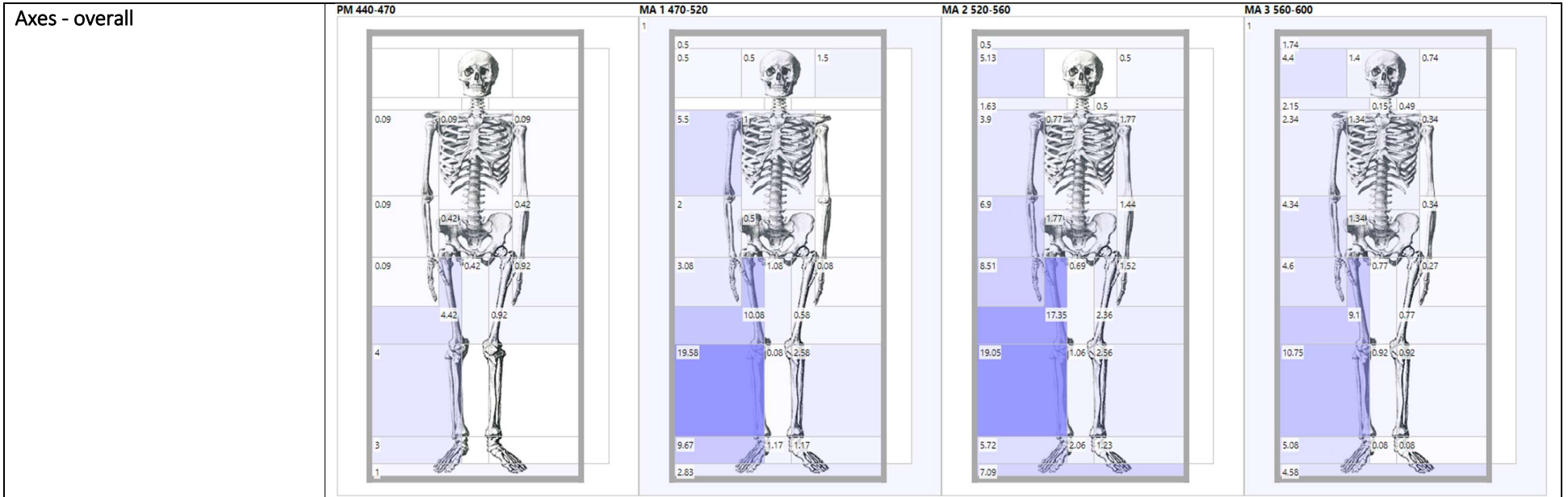

Axes - Broechem

MA 1 470-520

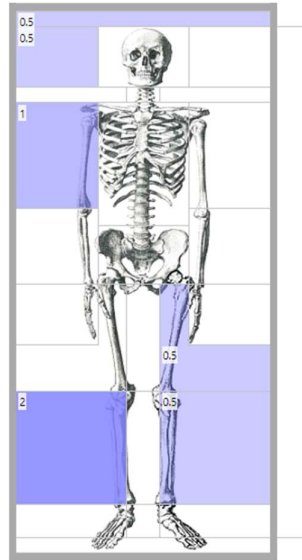

MA 2 520-560

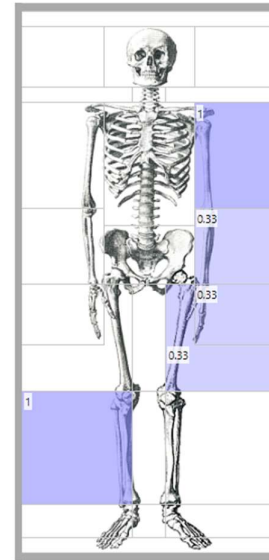

Axes – Bulles

PM 440-470

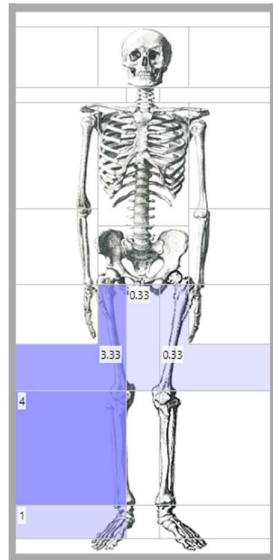

MA 1 470-520

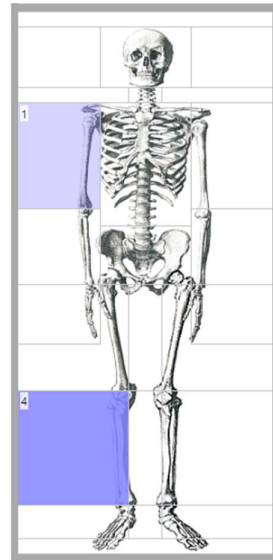

MA 2 520-560

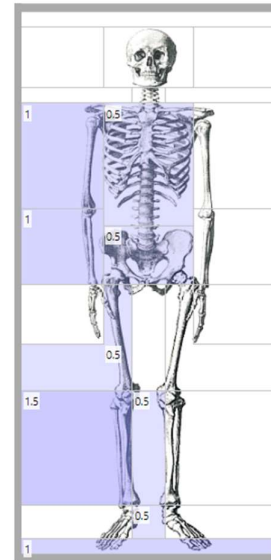

MA 3 560-600

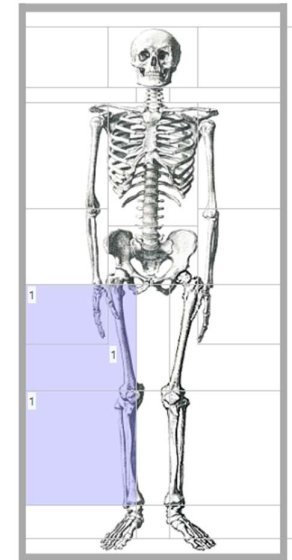

Axes – Cutry

MA 1 470-520

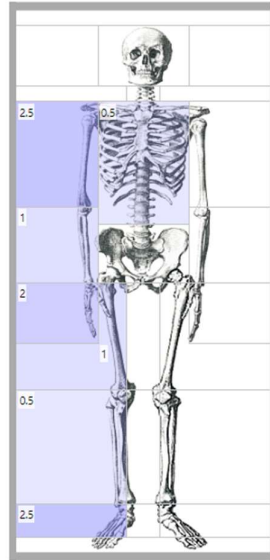

MA 2 520-560

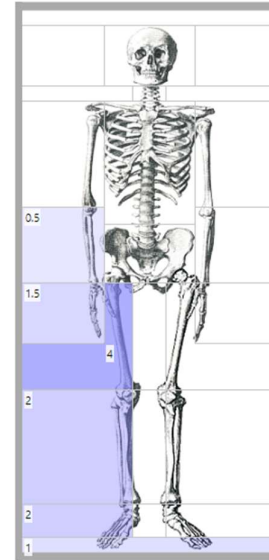

MA 3 560-600

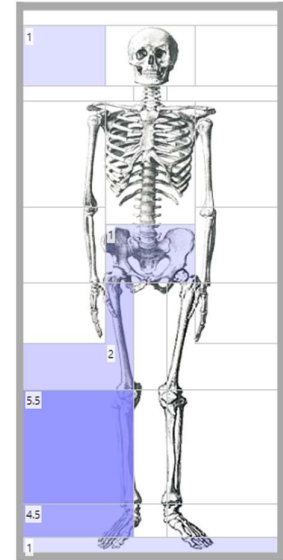

Axes – Eick

MA 2 520-560

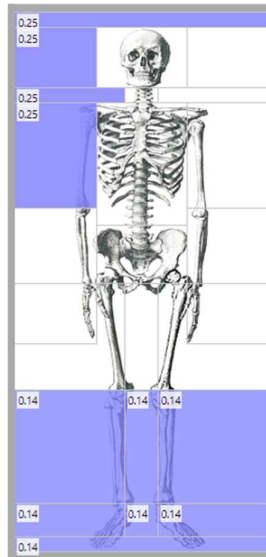

Axes – Elst

PM 440-470

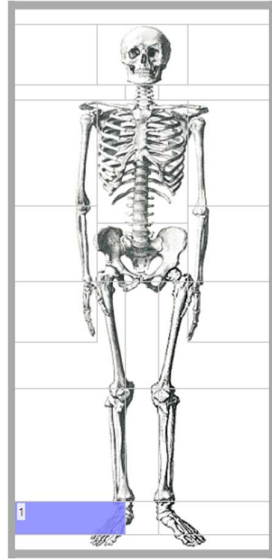

MA 1 470-520

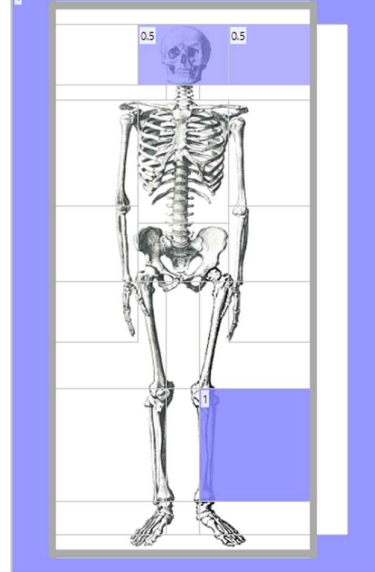

MA 3 560-600

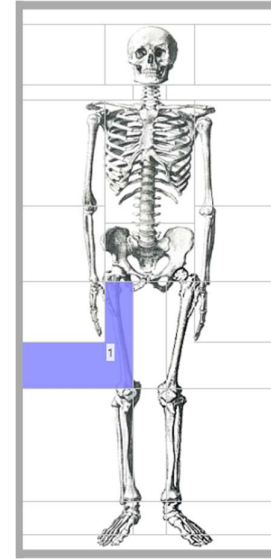

Axes – Goudelancourt

MA 2 520-560

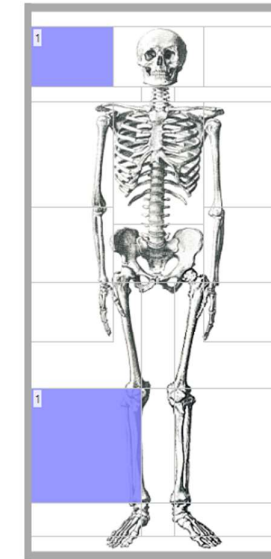

MA 3 560-600

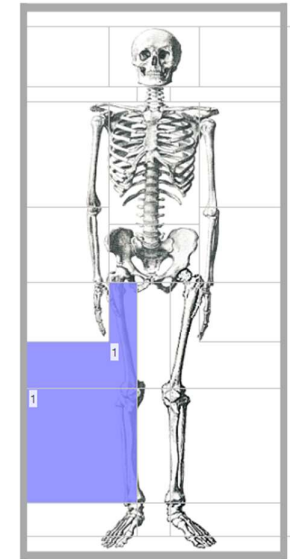

Axes – Hailot

PM 440-470

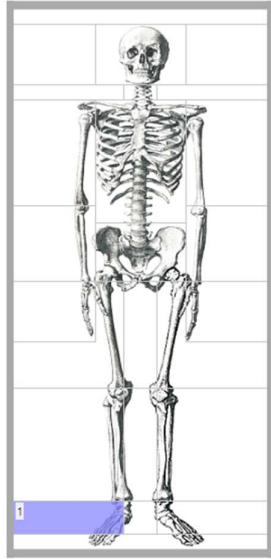

MA 1 470-520

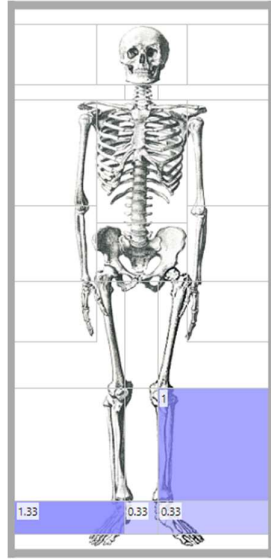

Axes - Junkersdorf

PM 440-470

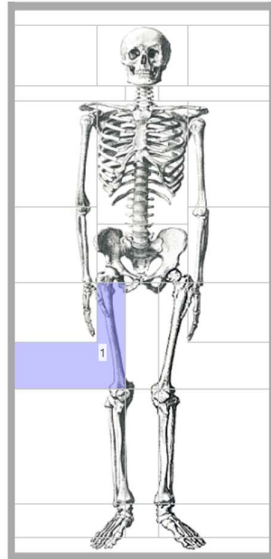

MA 1 470-520

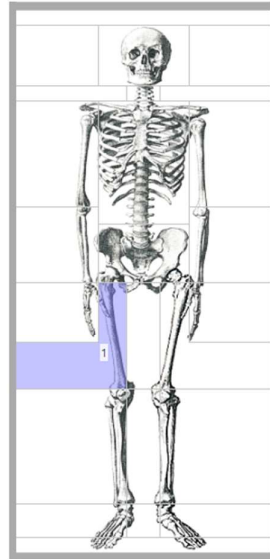

MA 2 520-560

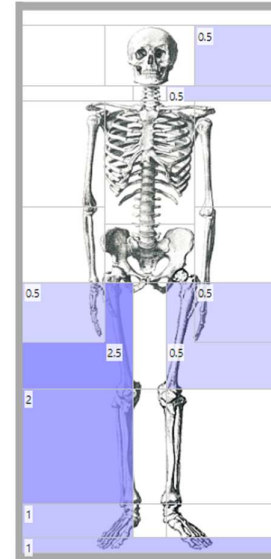

MA 3 560-600

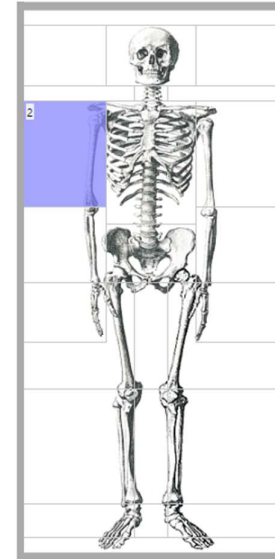

Axes – Krefeld-Gellep

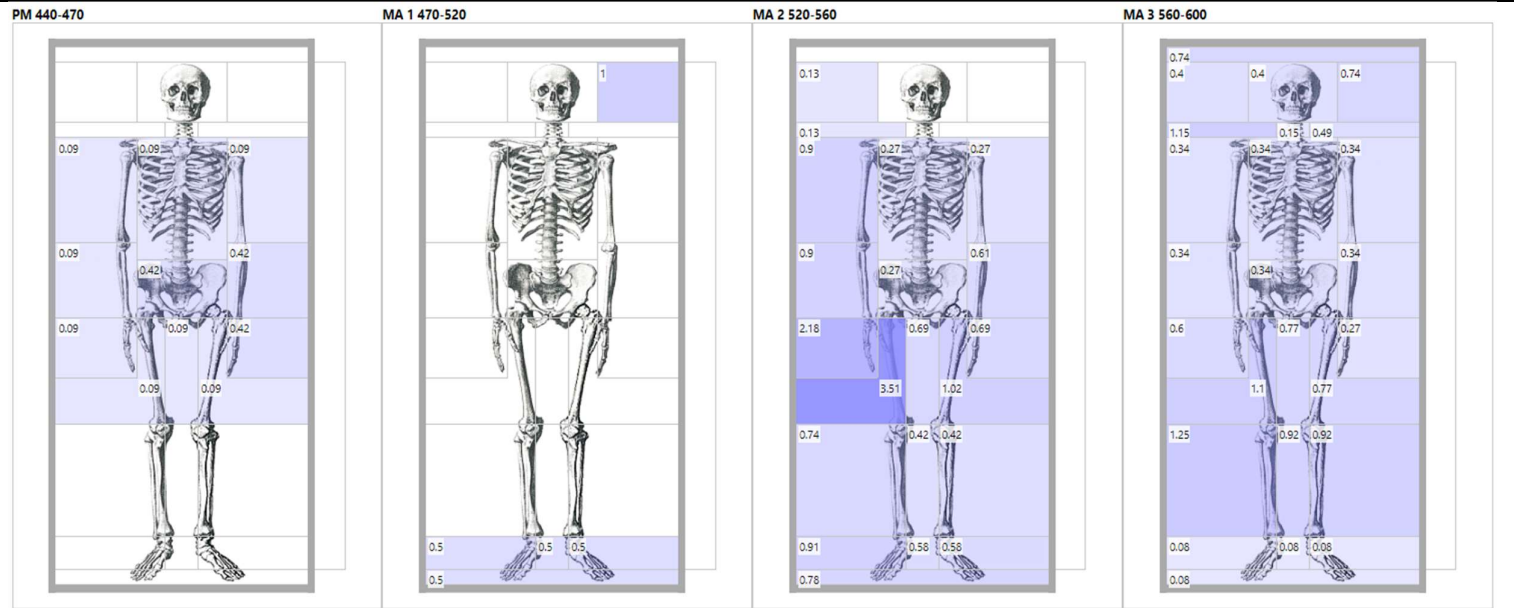

Axes – Müngersdorf

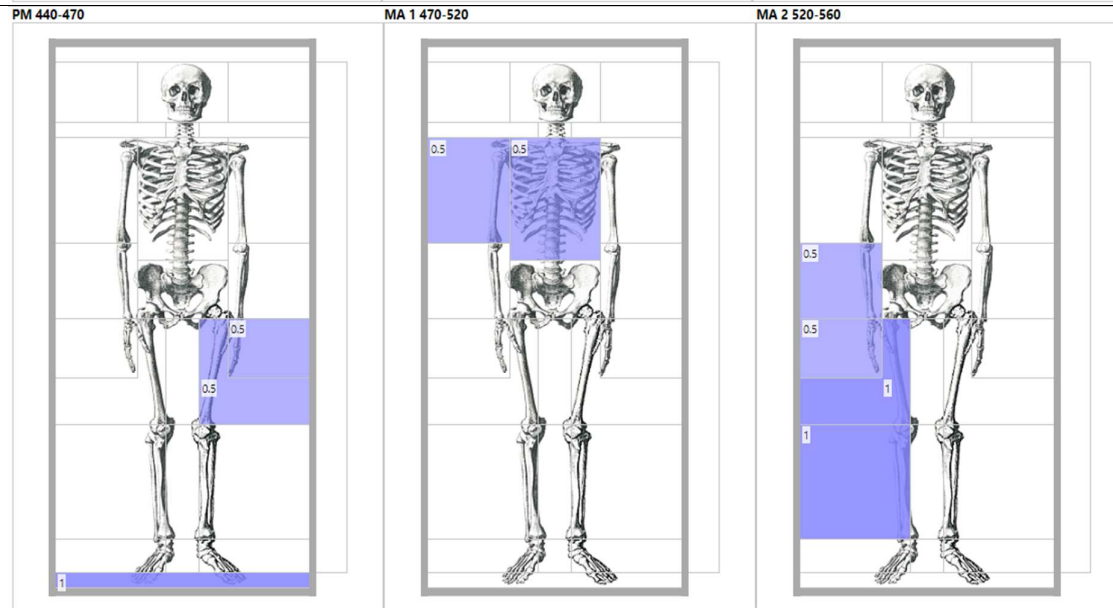

Axes – Nouvion

MA 1 470-520

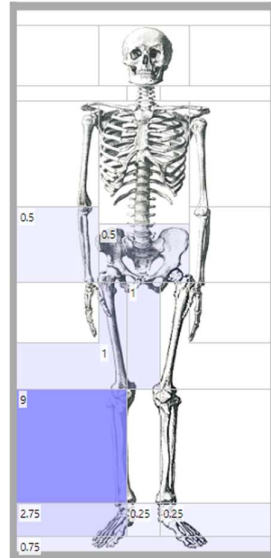

MA 2 520-560

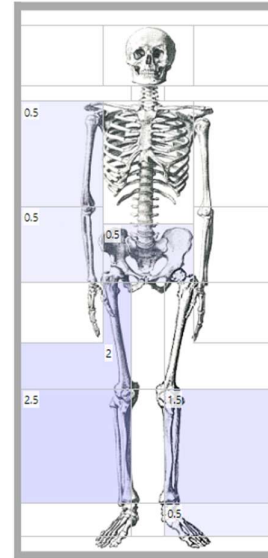

MA 3 560-600

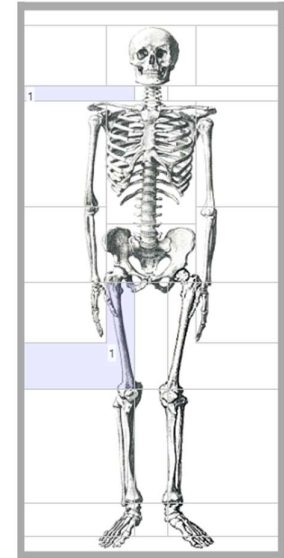

Axes – Rödingen

MA 1 470-520

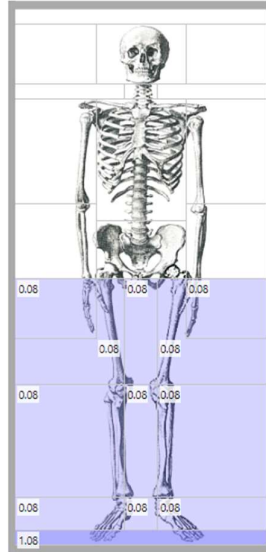

MA 2 520-560

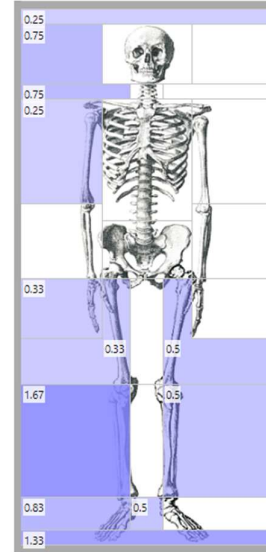

Axes – Rübenach

MA 1 470-520

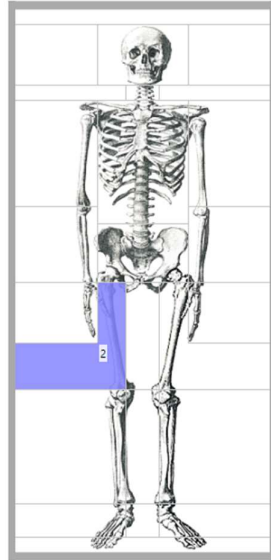

MA 2 520-560

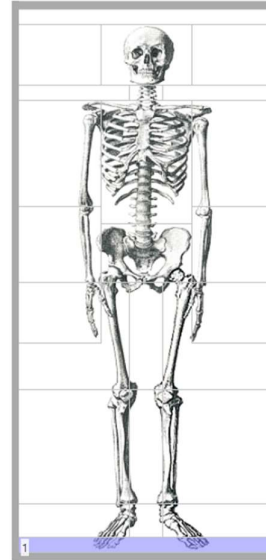

MA 3 560-600

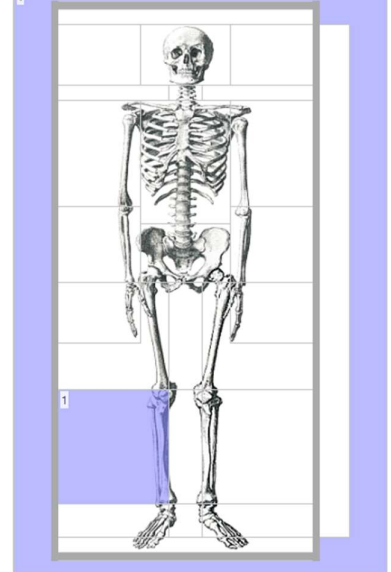

Axes – Saint-Sauveur

MA 1 470-520

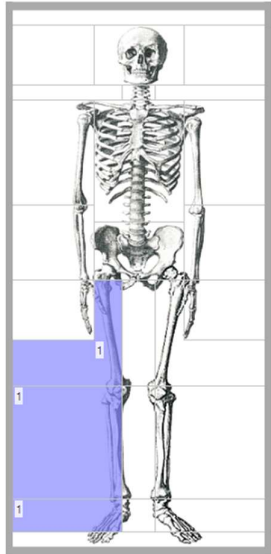

MA 2 520-560

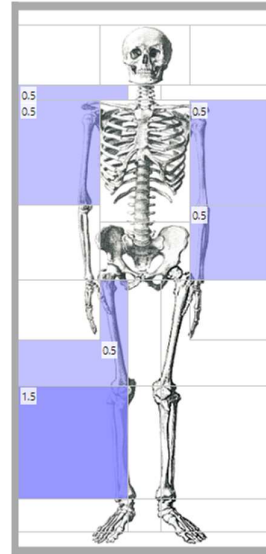

Axes – Verlaine-Oudoumont

MA 1 470-520

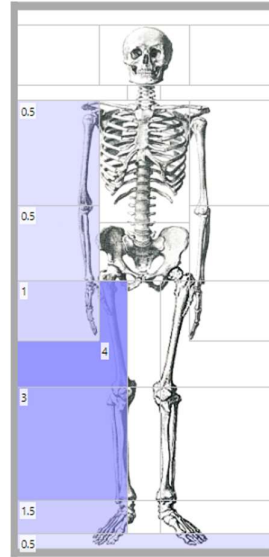

MA 2 520-560

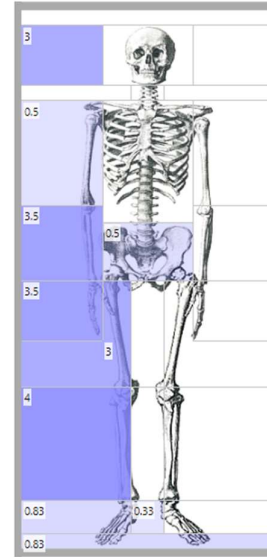

MA 3 560-600

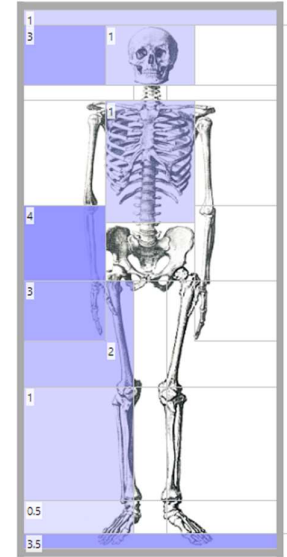

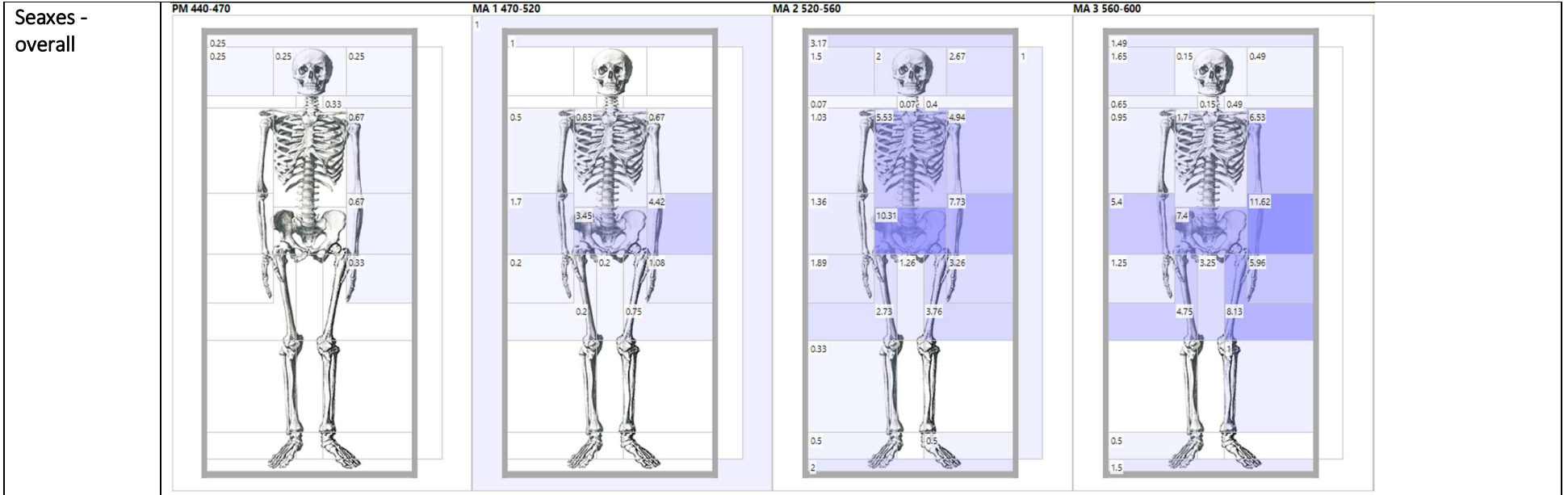

Seaxes –
Broechem

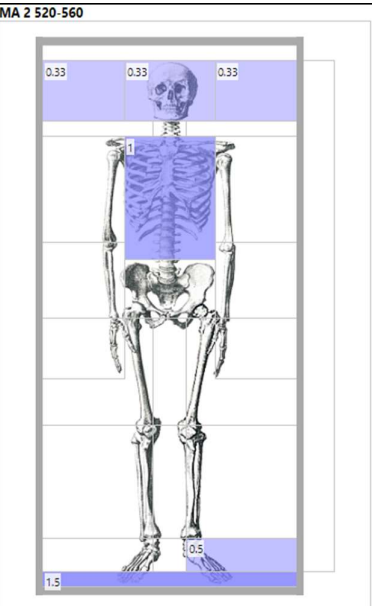
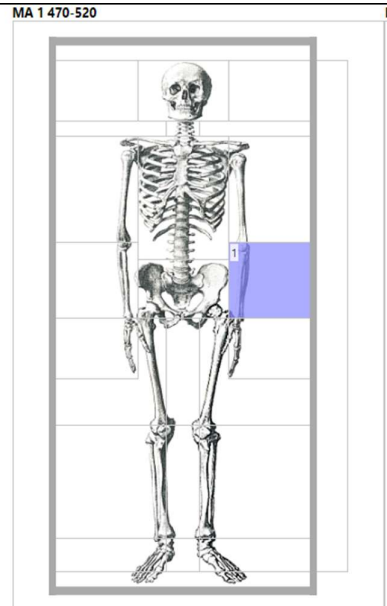

Seaxes –
Bulles

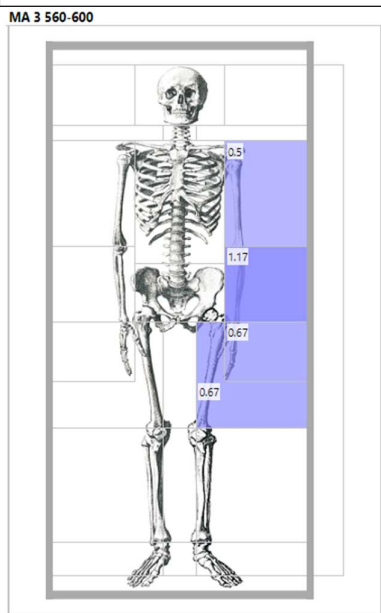
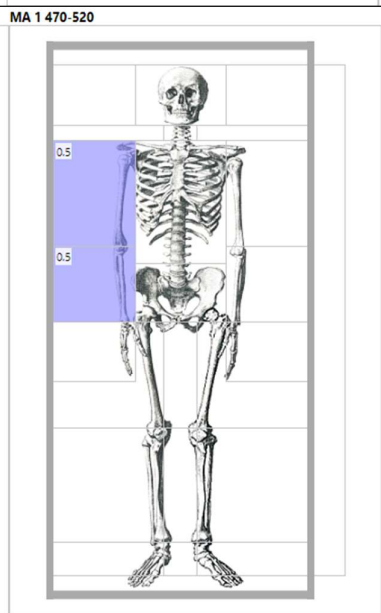
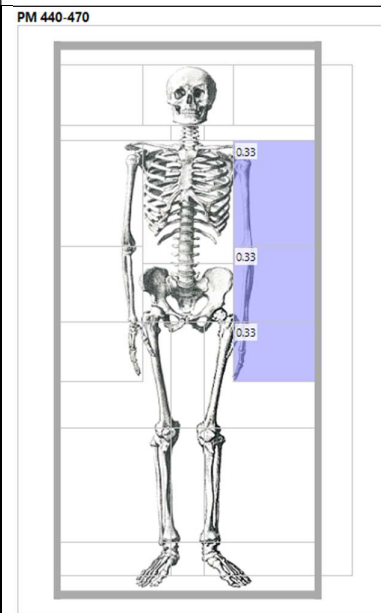

Seaxes – Cutry

MA 2 520-560

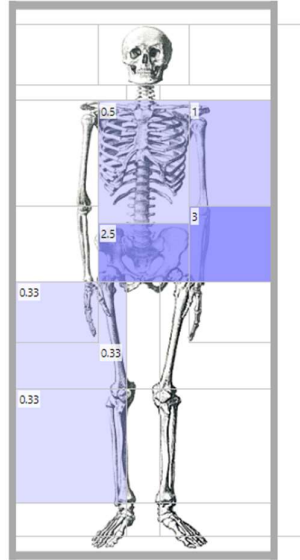

MA 3 560-600

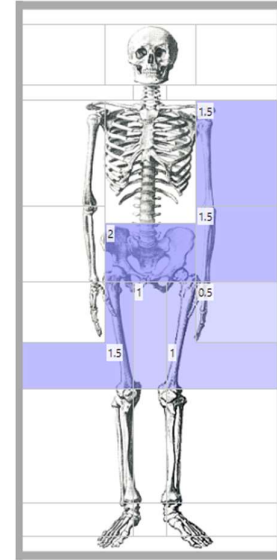

Seaxes – Eick

MA 2 520-560

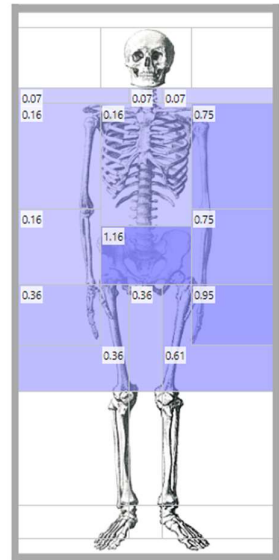

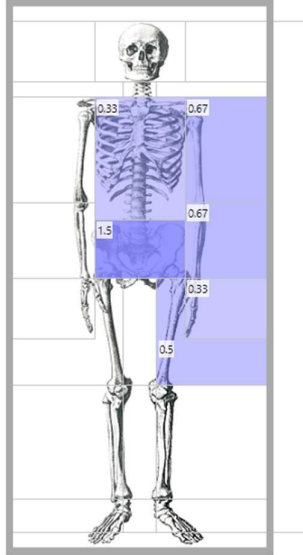
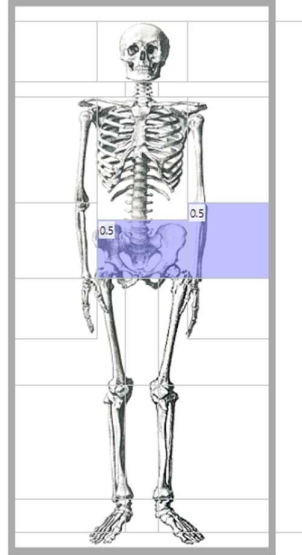
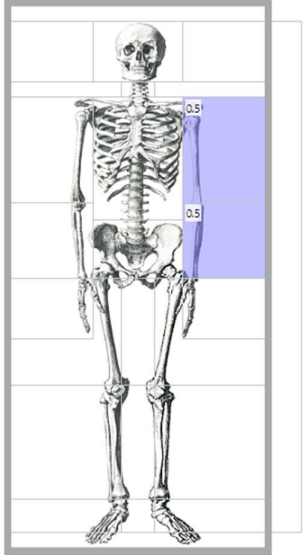
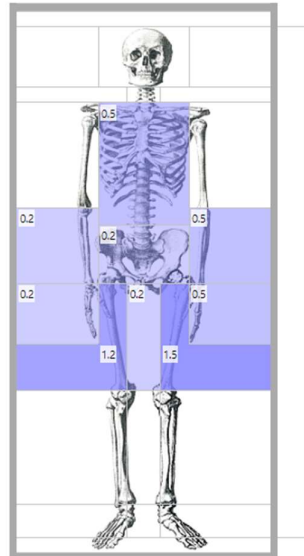
<p>Seaxes – Elst</p>		<p>MA 1 470-520</p> 	<p>MA 2 520-560</p> 	<p>MA 3 560-600</p> 
<p>Seaxes – Goudelancourt</p>		<p>MA 3 560-600</p> 		

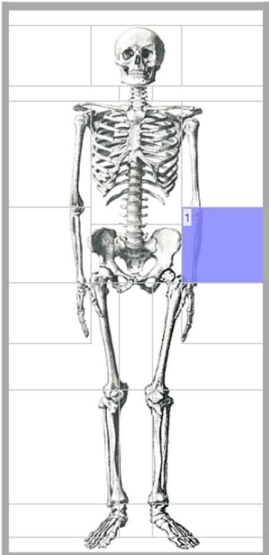
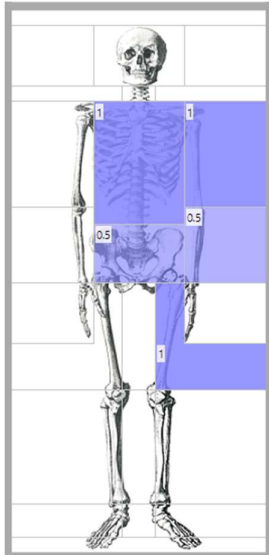
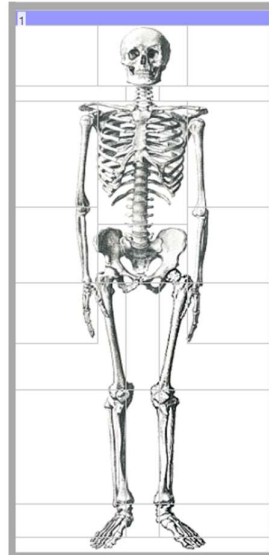
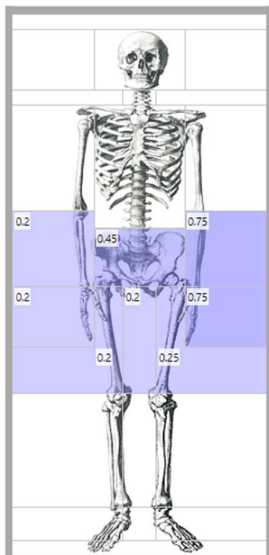
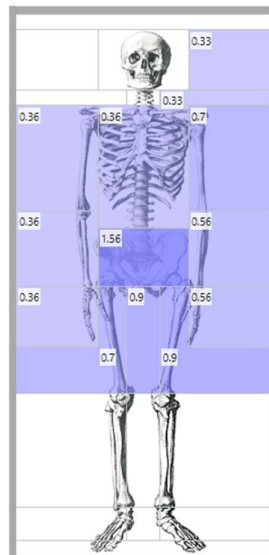
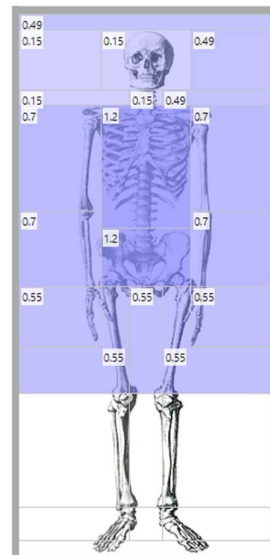
<p>Seaxes – Junkersdorf</p>		<p>MA 1 470-520</p> 	<p>MA 2 520-560</p> 	<p>MA 3 560-600</p> 
<p>Seaxes – Krefeld-Gellep</p>		<p>MA 1 470-520</p> 	<p>MA 2 520-560</p> 	<p>MA 3 560-600</p> 

**Seaxes –
Müden**

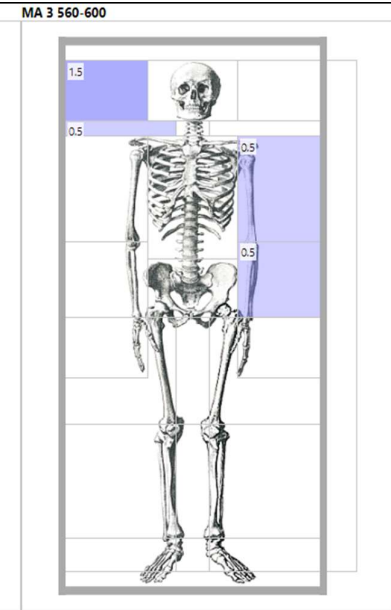
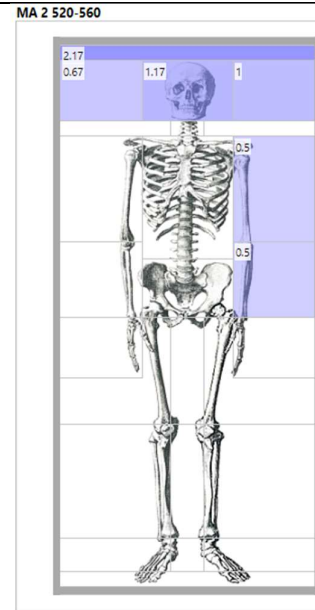
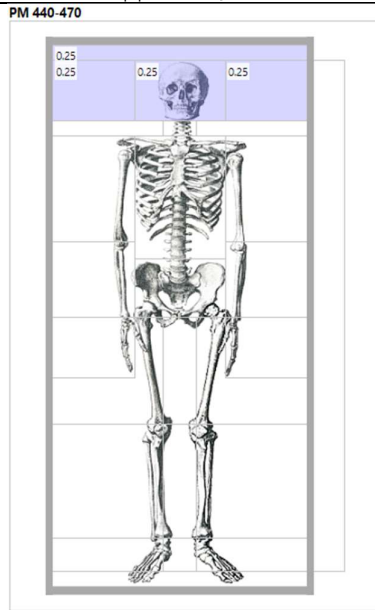

**Seaxes –
Müngersdorf**

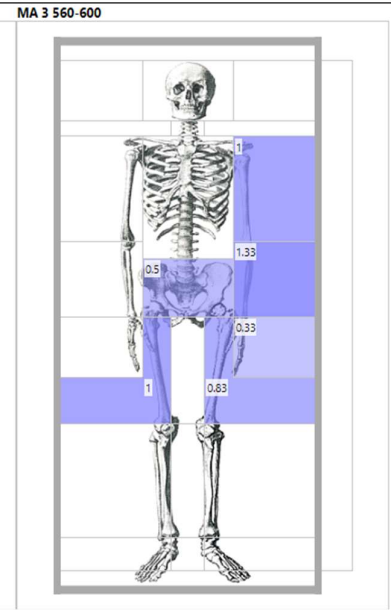
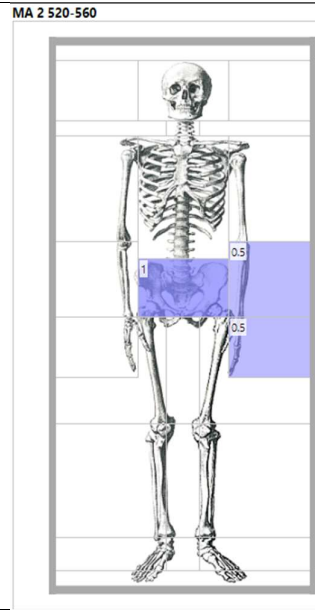

Seaxes –
Nouvion

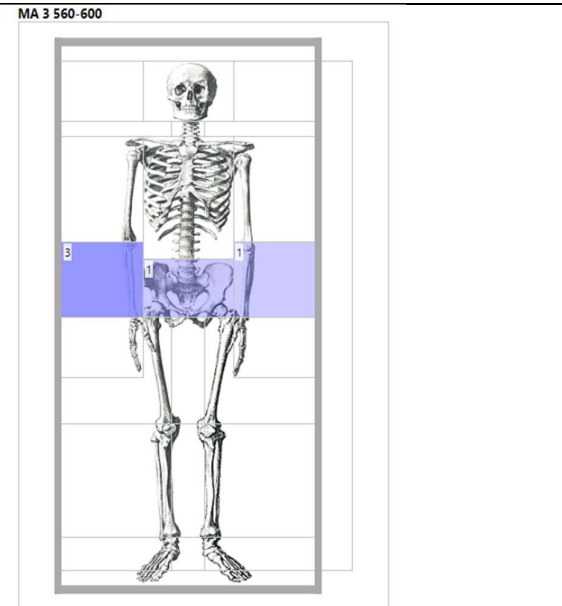

Seaxes –
Rödingen

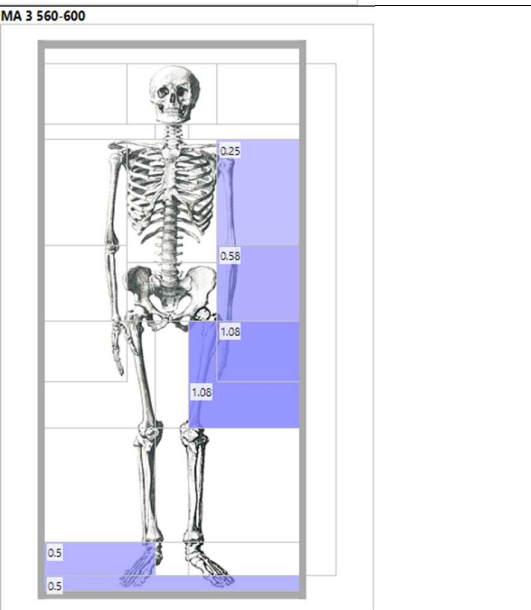
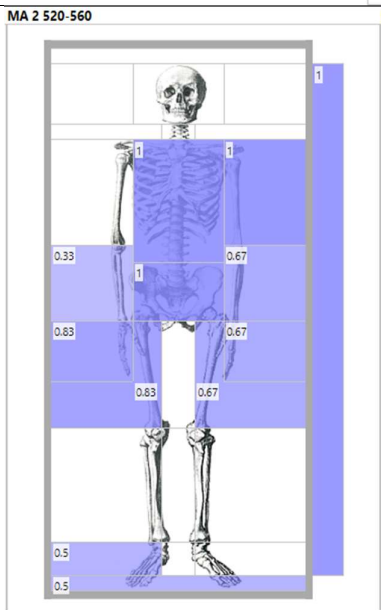
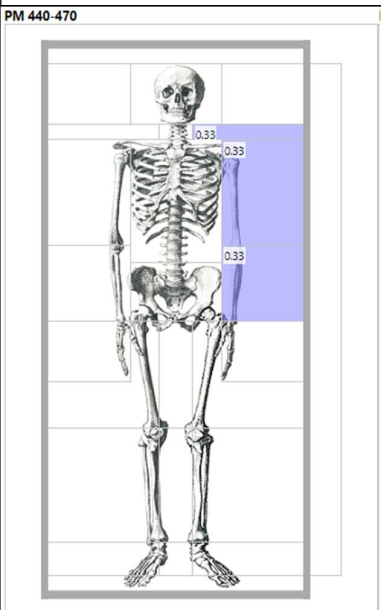

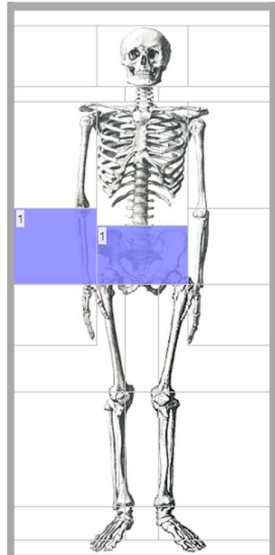
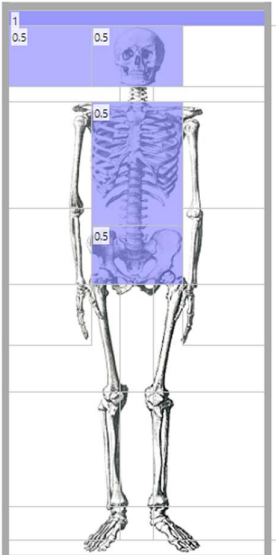
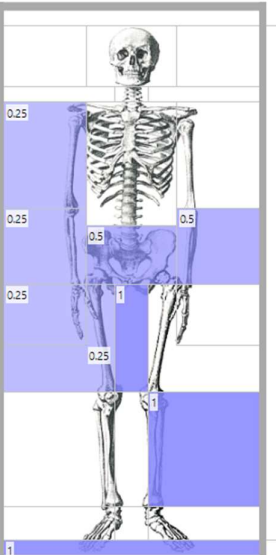
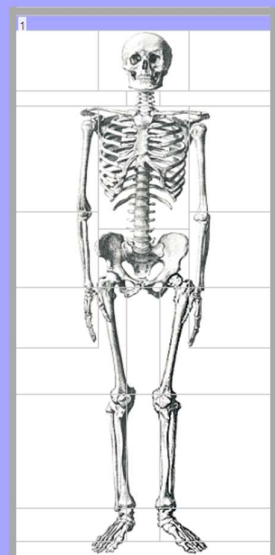
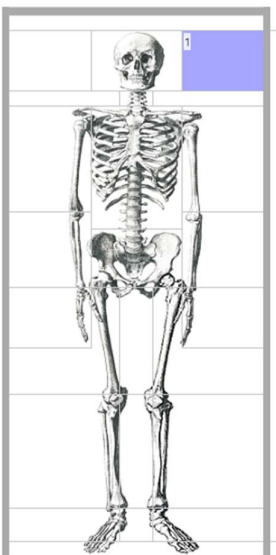
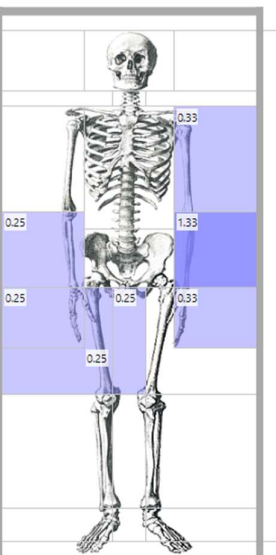
<p>Seaxes – Rübenach</p>		<p>MA 1 470-520</p> 	<p>MA 2 520-560</p> 	<p>MA 3 560-600</p> 
<p>Seaxes – Saint- Sauveur</p>		<p>MA 1 470-520</p> 	<p>MA 2 520-560</p> 	<p>MA 3 560-600</p> 

Seaxes –
Verlaine-
Oudoumont

MA 1 470-520

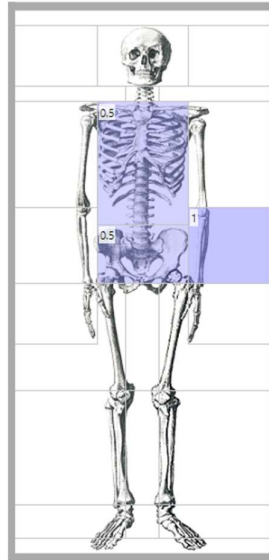

MA 2 520-560

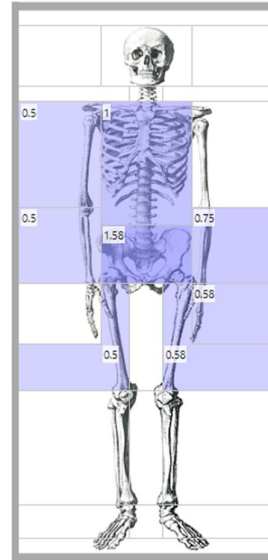

MA 3 560-600

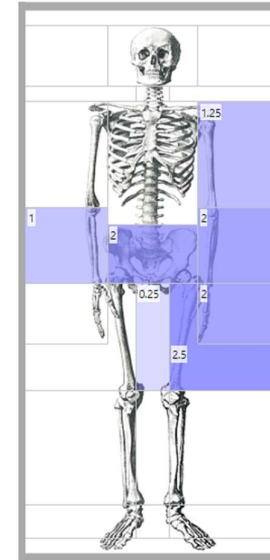

Weapons – Shield

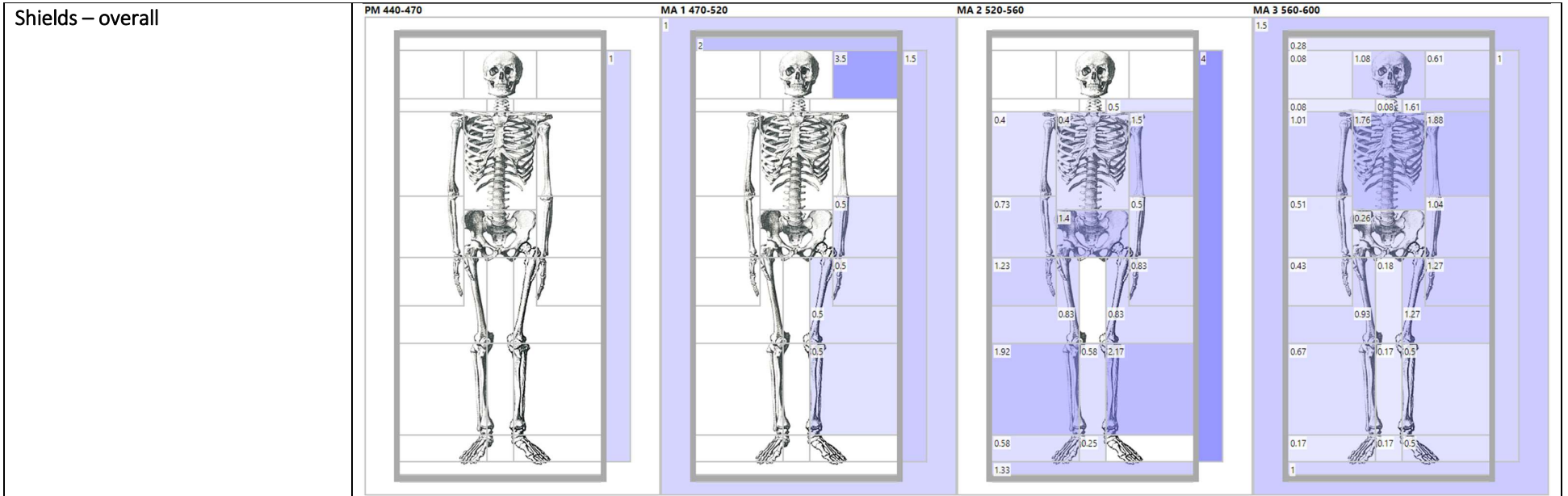

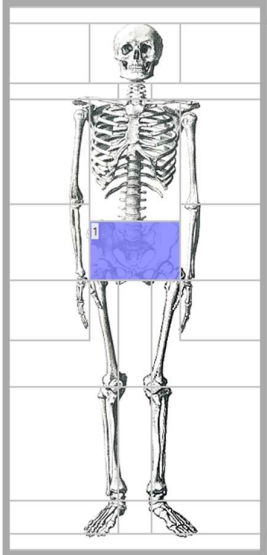
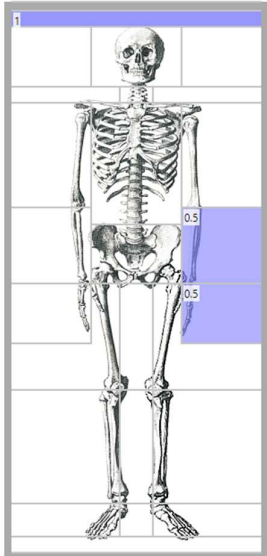
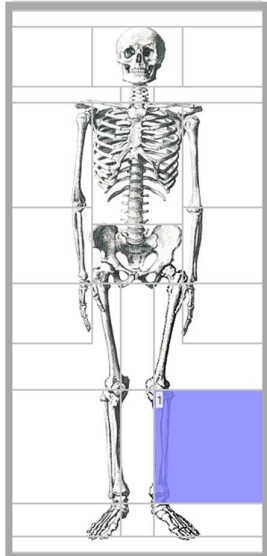
<p>Shields – Broechem</p>	<p>MA 2 520-560</p>  <p>A diagram of a human skeleton standing upright. A blue rectangular shield is positioned over the pelvic region, between the hip bones. The shield is labeled with the number '1' in its top-left corner. The skeleton is set against a background of horizontal grid lines.</p>
<p>Shields – Bulles</p>	<p>MA 1 470-520</p>  <p>MA 2 520-560</p>  <p>Two diagrams of a human skeleton standing upright. The left diagram shows a blue rectangular shield covering the pelvic region and extending down the outer side of the upper thighs. The shield is labeled with '1' in the top-left corner, and '0.5' is written twice on the right side, indicating the shield's width. The right diagram shows a blue rectangular shield covering the lower legs, from the knee down to the ankle. The shield is labeled with the number '1' in its top-left corner. Both skeletons are set against a background of horizontal grid lines.</p>

Shields – Cutry

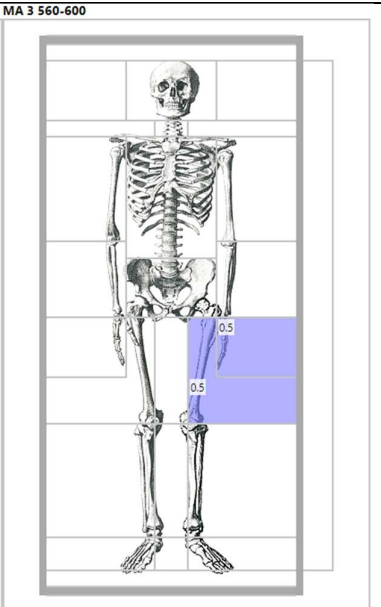
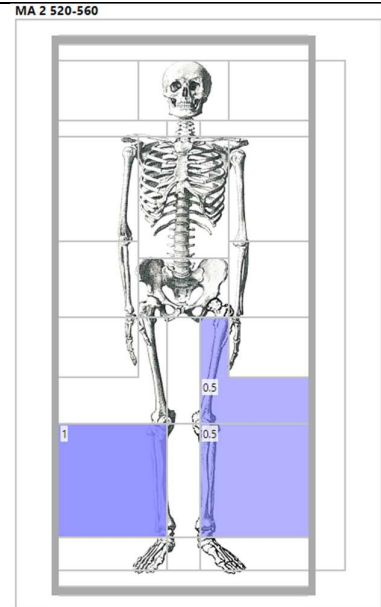

Shields – Eick

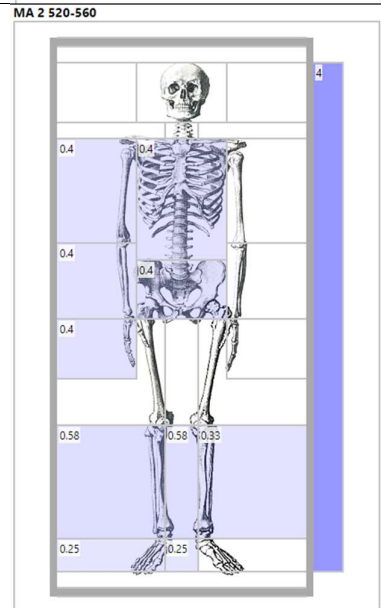

Shields – Elst

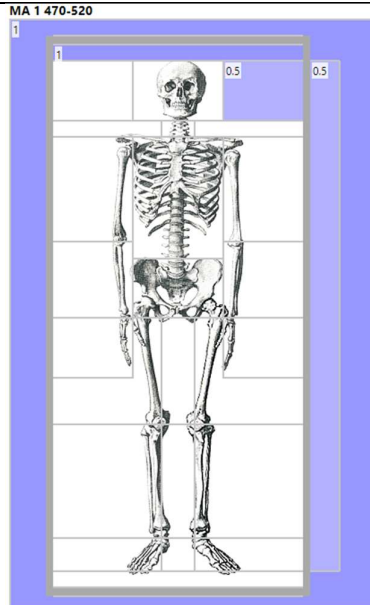

Shields – Hailot

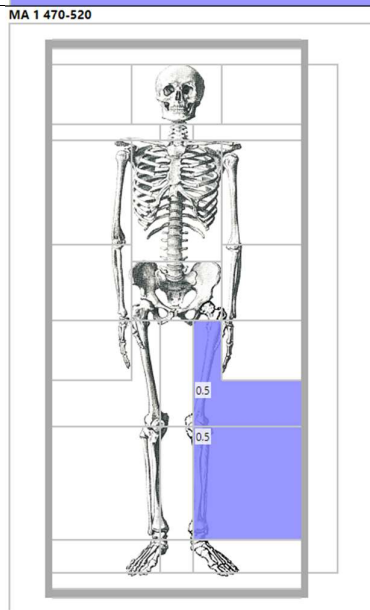

Shields – Junkersdorf

MA 2 520-560

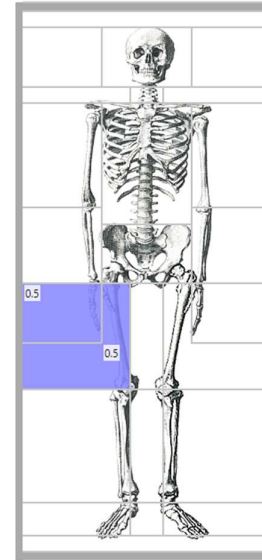

Shields – Krefeld-Gellep

MA 1 470-520

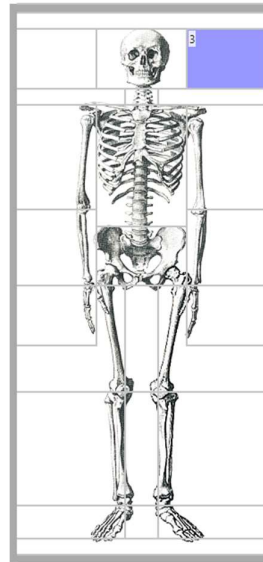

MA 2 520-560

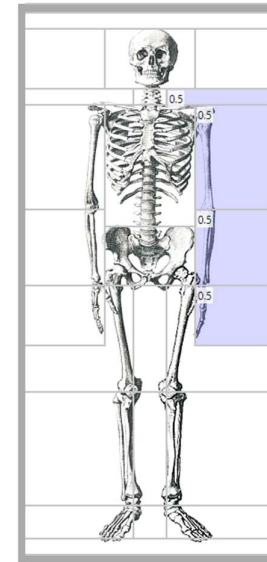

MA 3 560-600

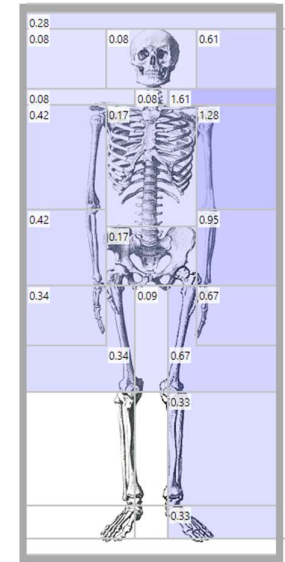

Shields - Müngersdorf

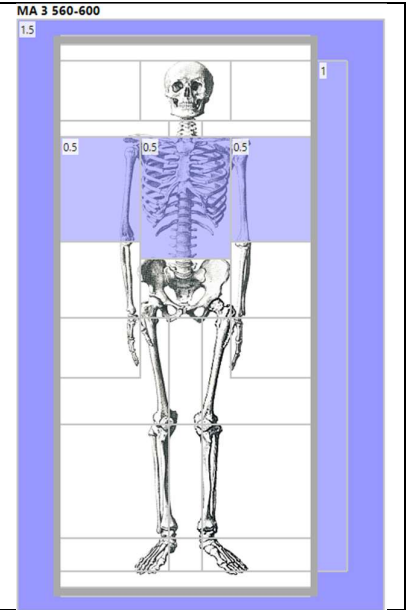

Shield – Rödingen

PM 440-470

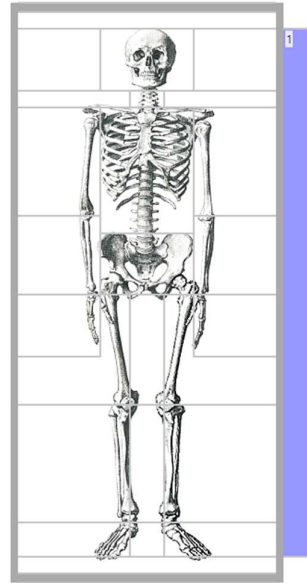

MA 2 520-560

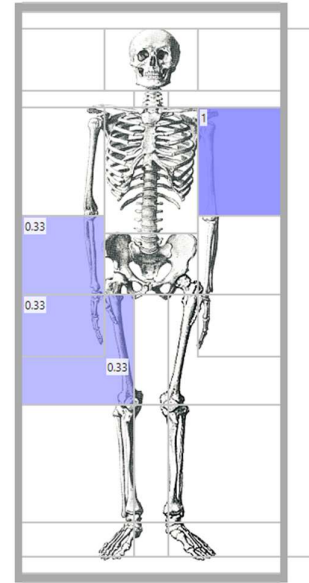

MA 3 560-600

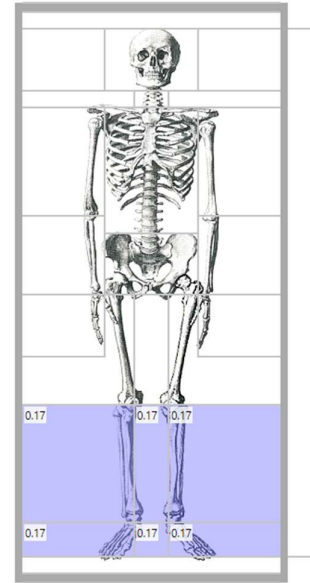

Shields – Rübenach

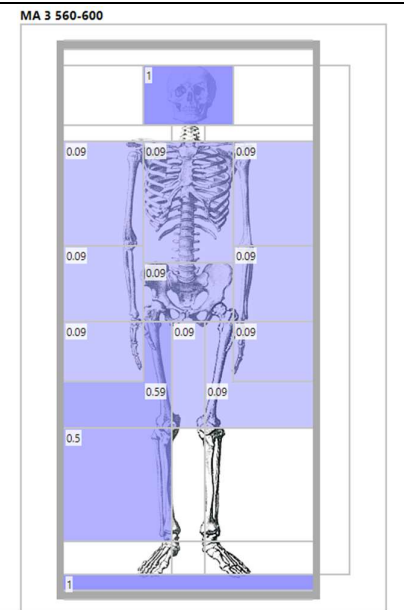

Shields – Verlaine-Oudoumont

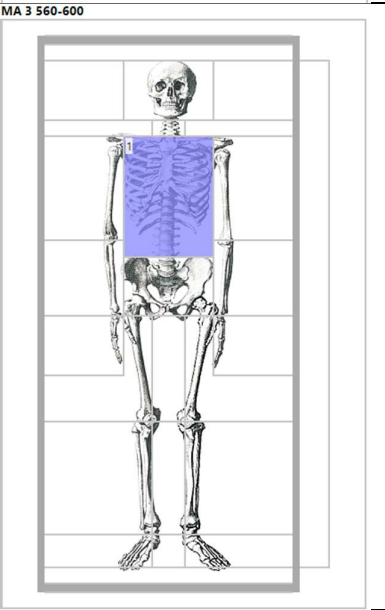
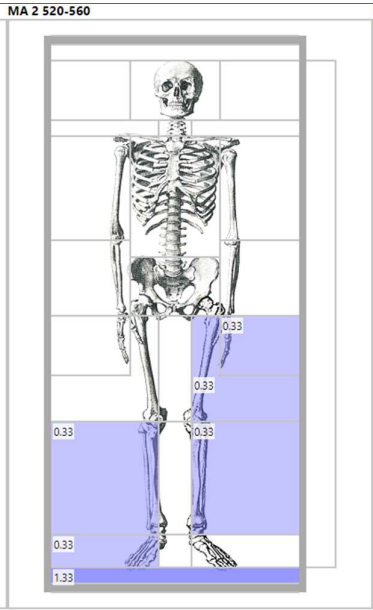
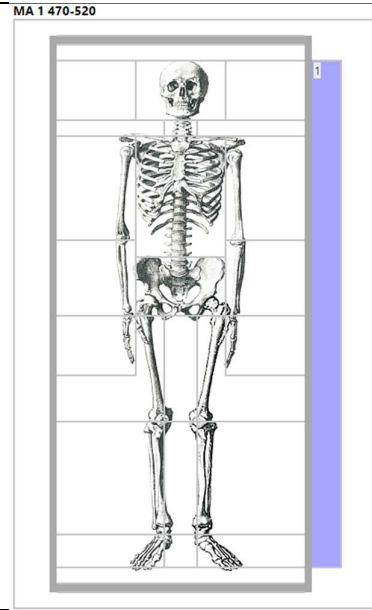

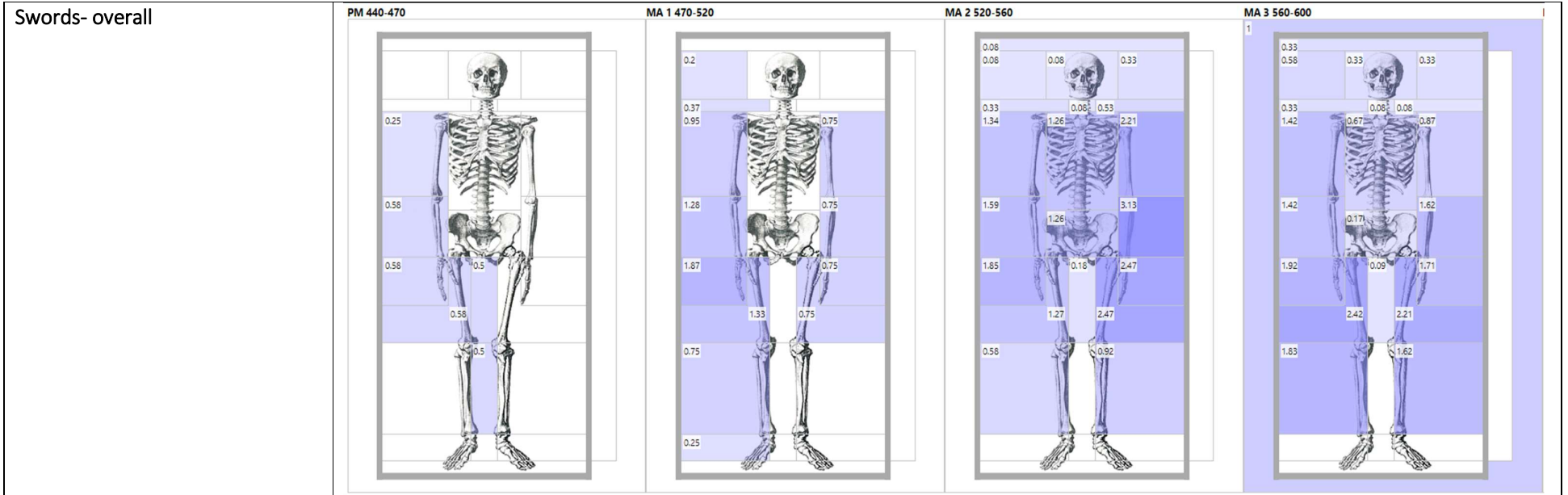

Swords - Bulles

PM 440-470

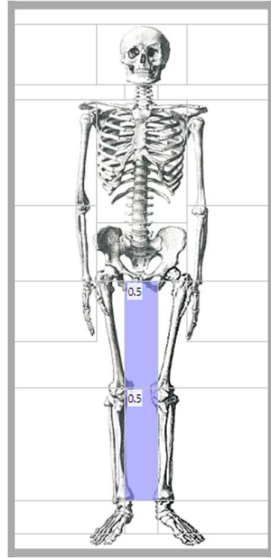

MA 1 470-520

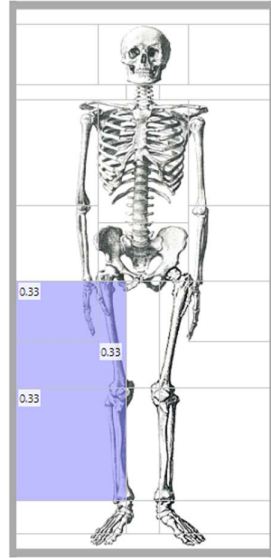

MA 2 520-560

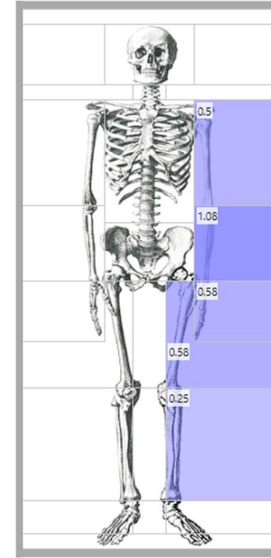

MA 3 560-600

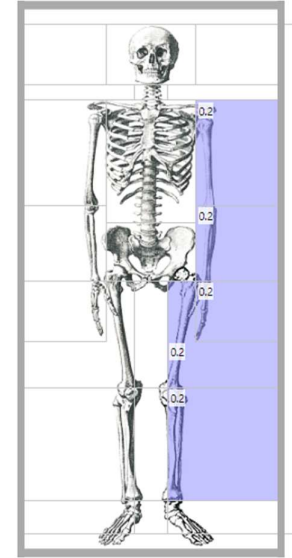

Swords - Cutry

MA 2 520-560

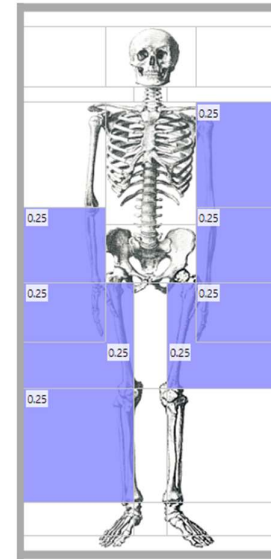

MA 3 560-600

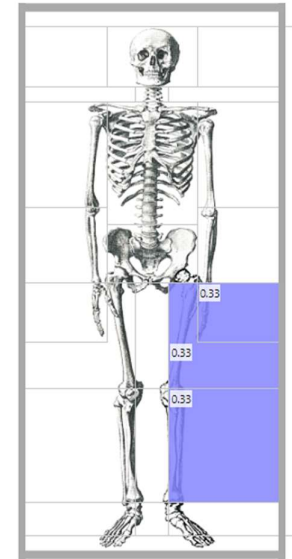

Swords - Eick

MA 2 520-560

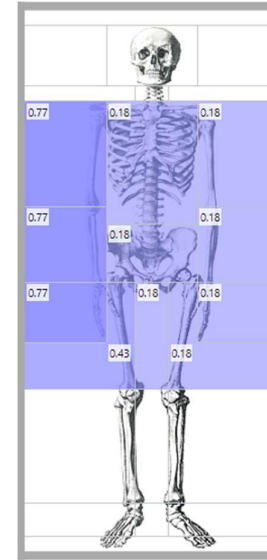

Swords – Elst

MA 1 470-520

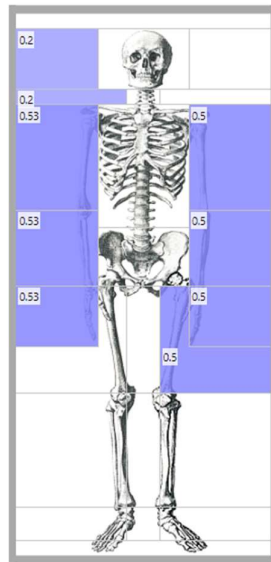

Swords – Goudelancourt

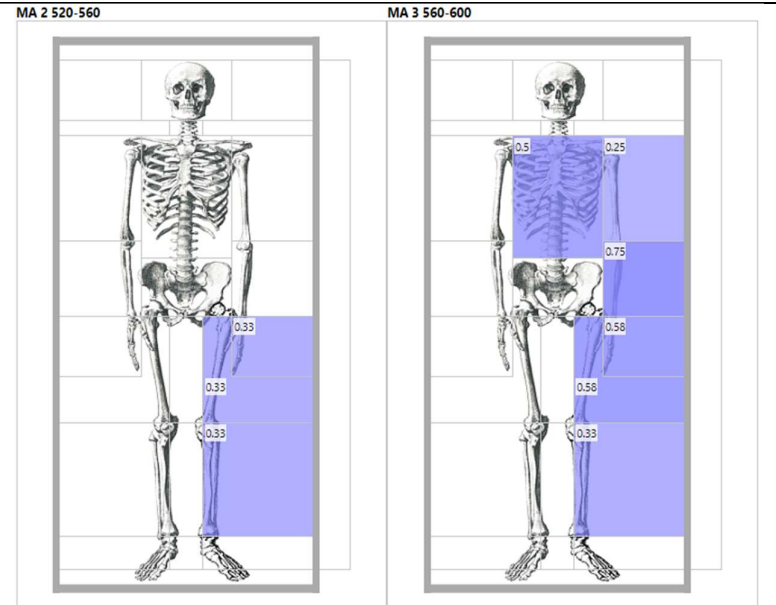

Swords – Hailot

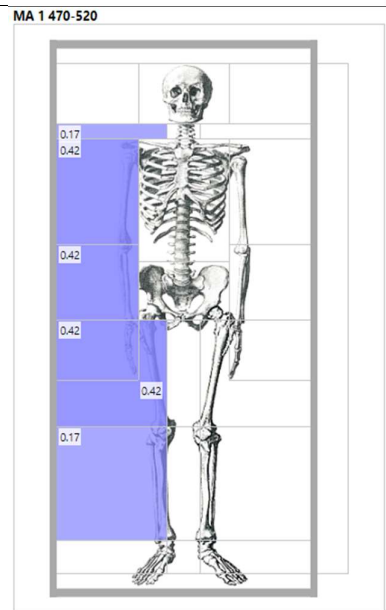

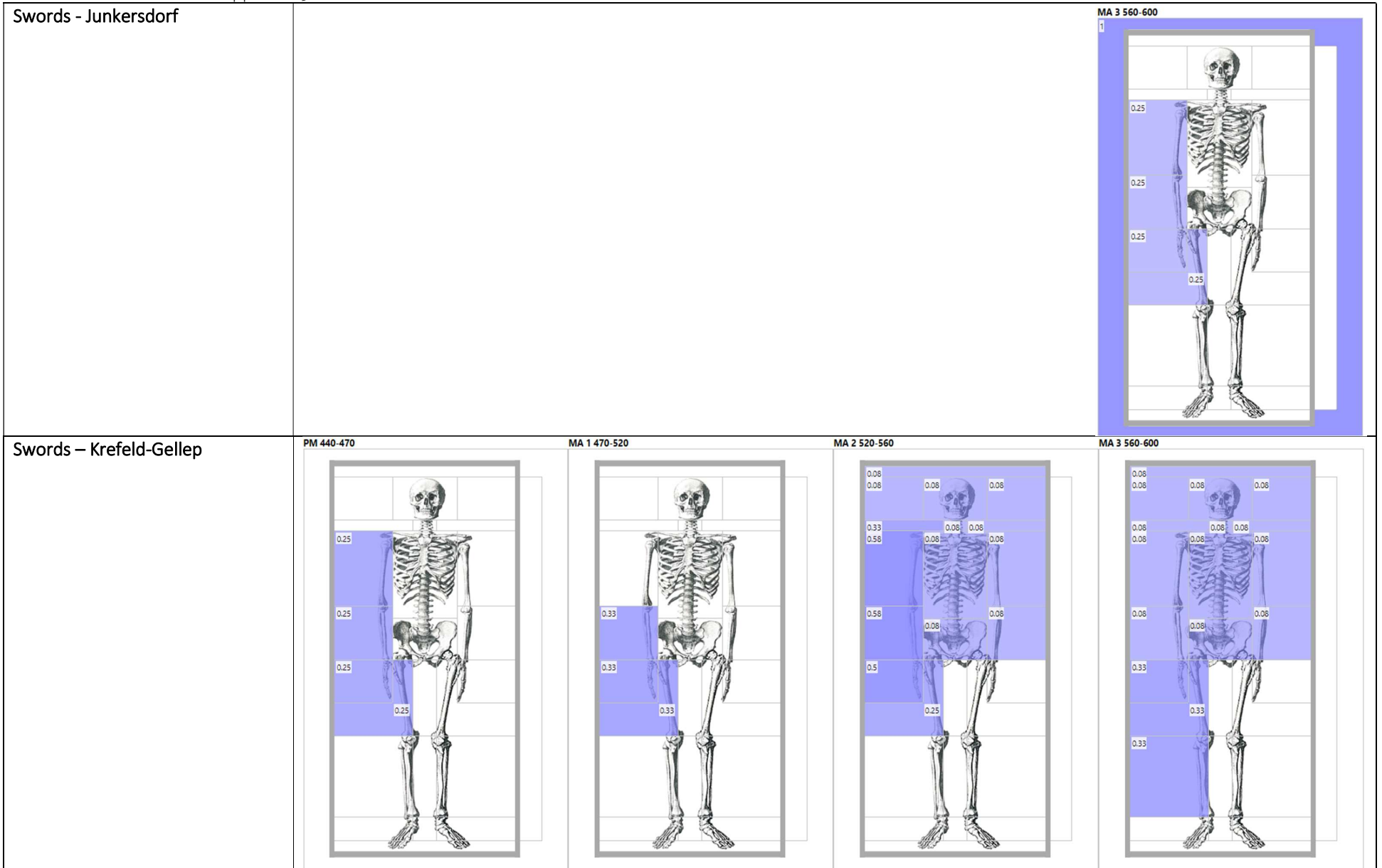

Swords – Müngersdorf

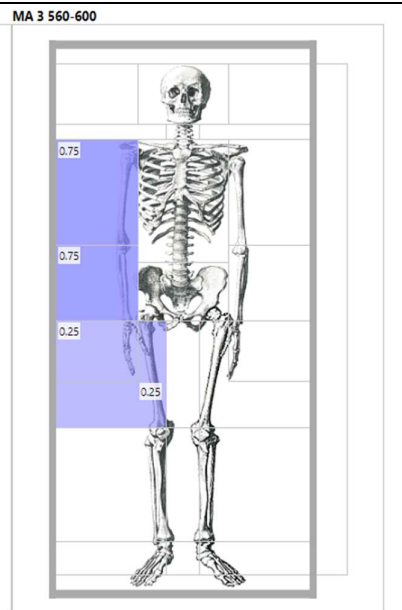
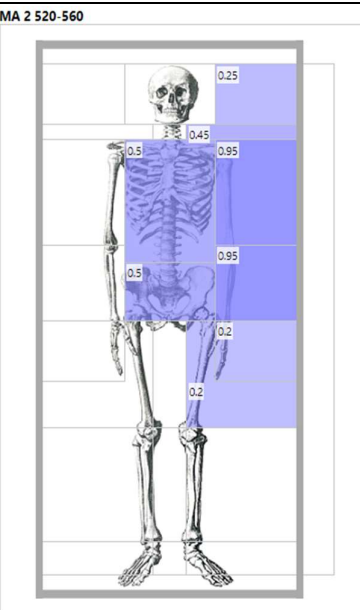
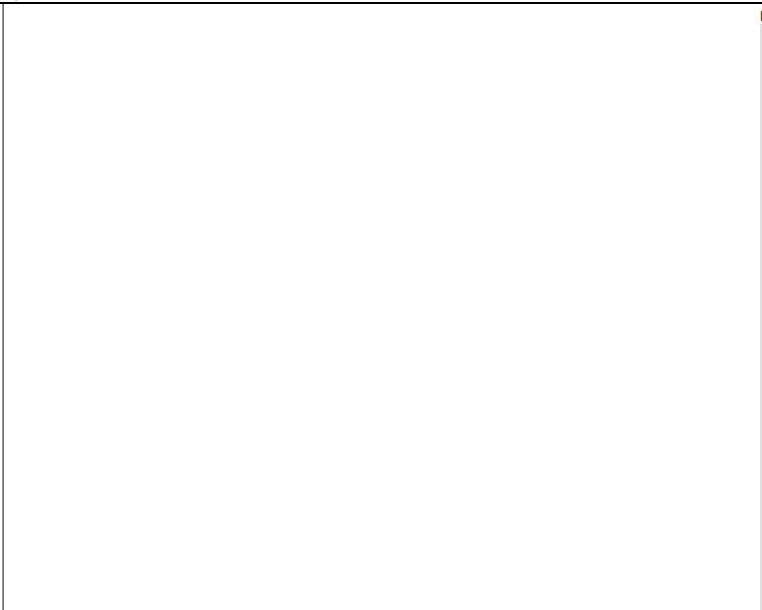

Swords – Nouvion

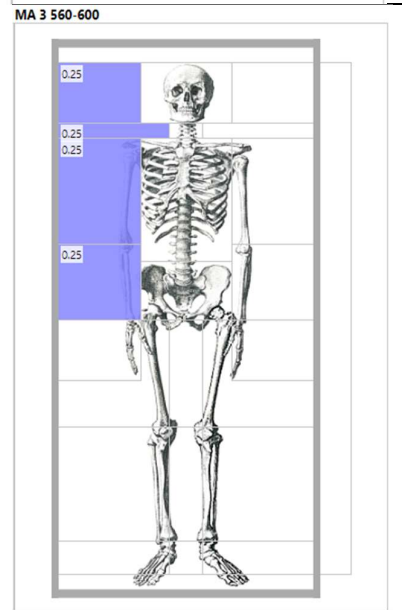
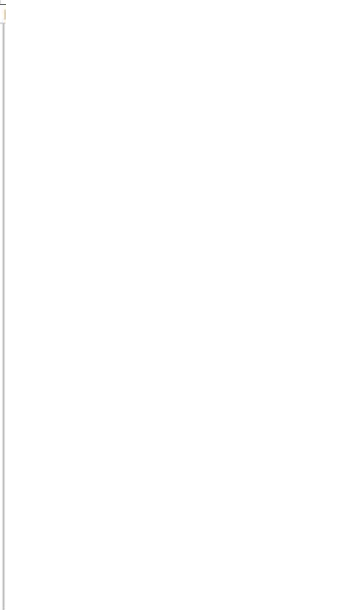
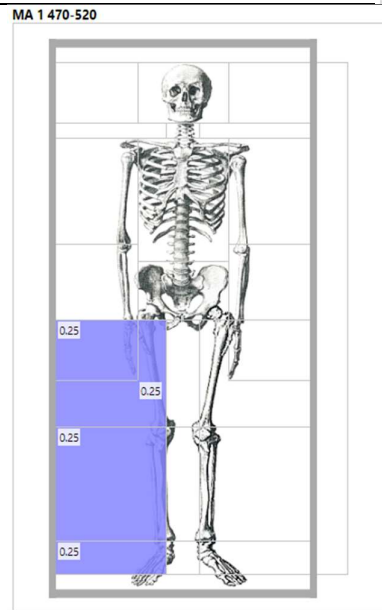
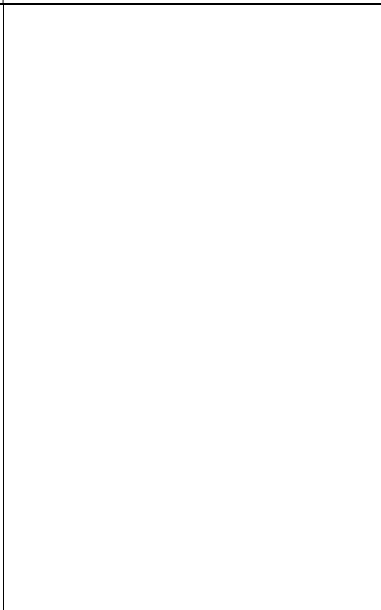

Swords – Rödingen

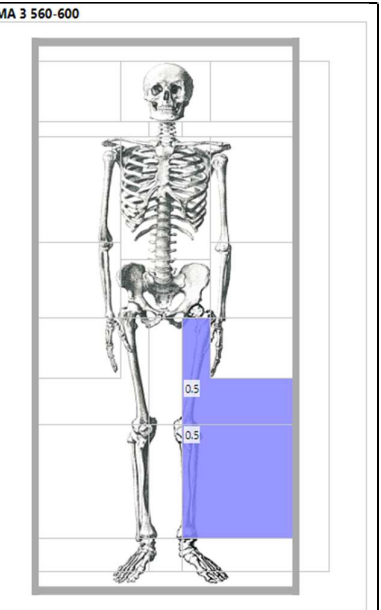
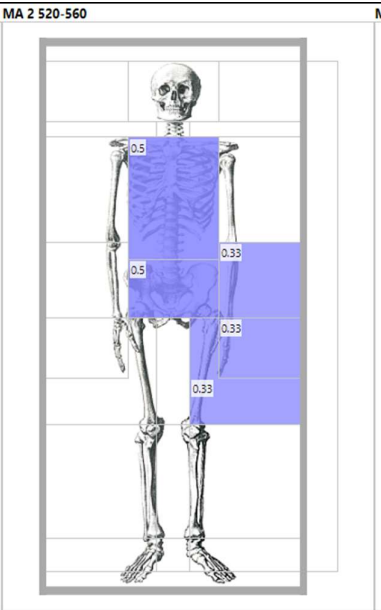
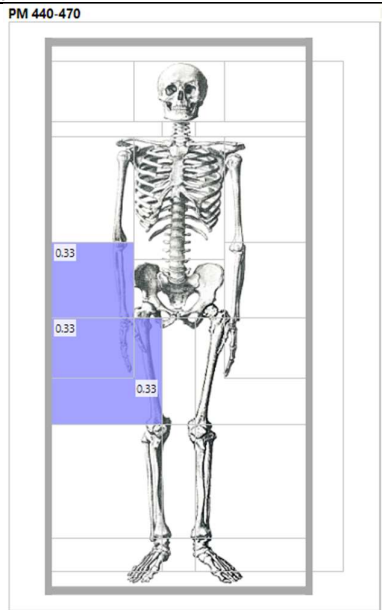

Swords - Rübenach

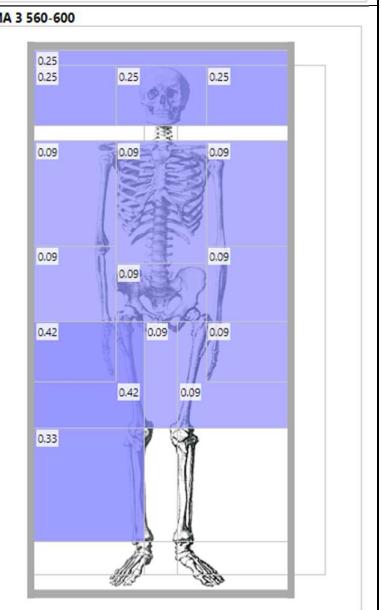

Swords – Saint-Sauveur

MA 1 470-520

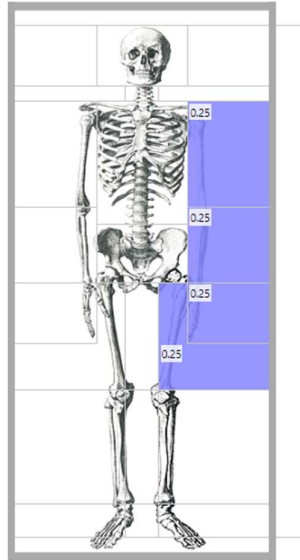

MA 2 520-560

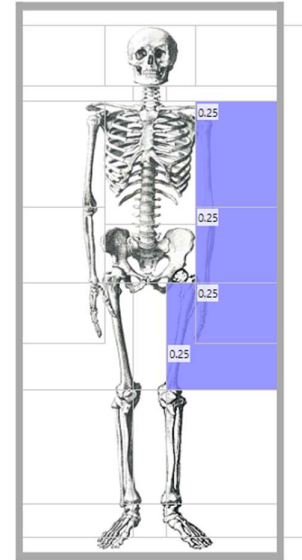

Swords – Verlaine Oudoumont

MA 2 520-560

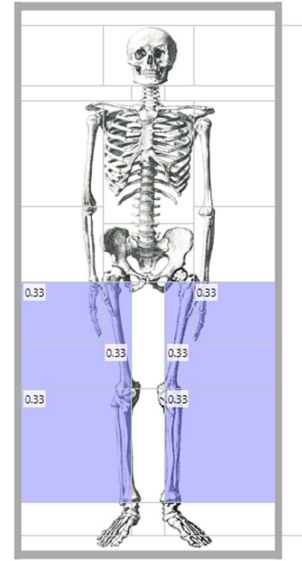

MA 3 560-600

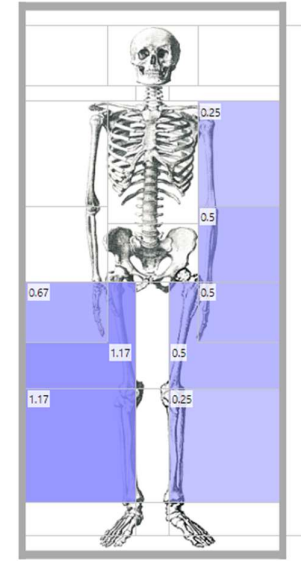

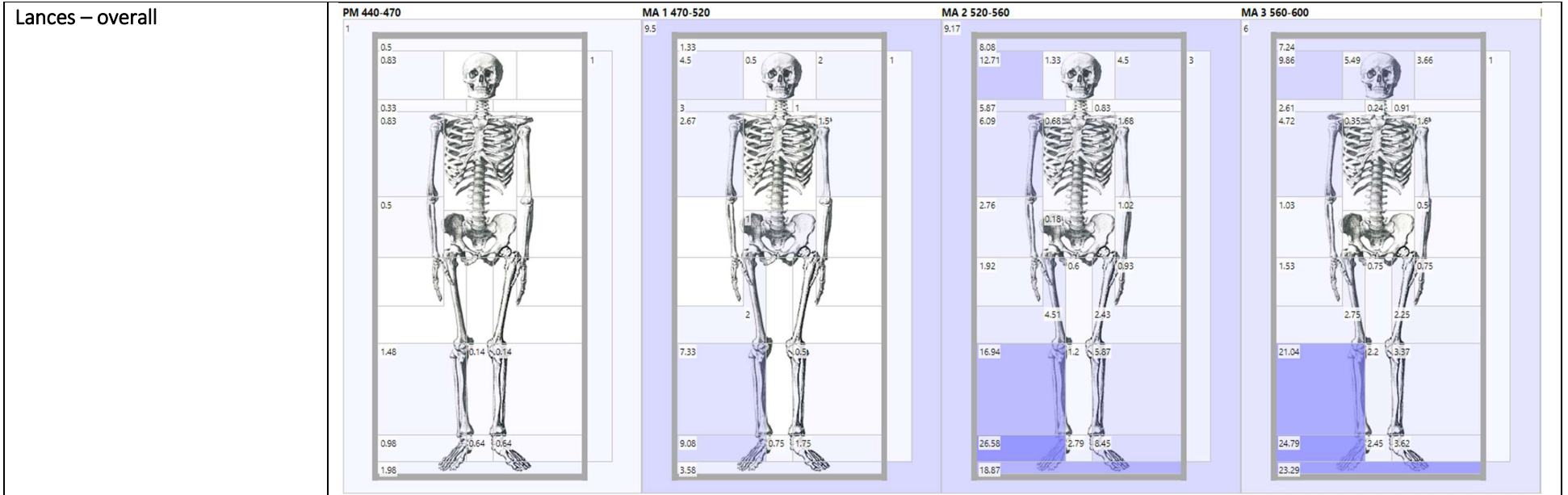

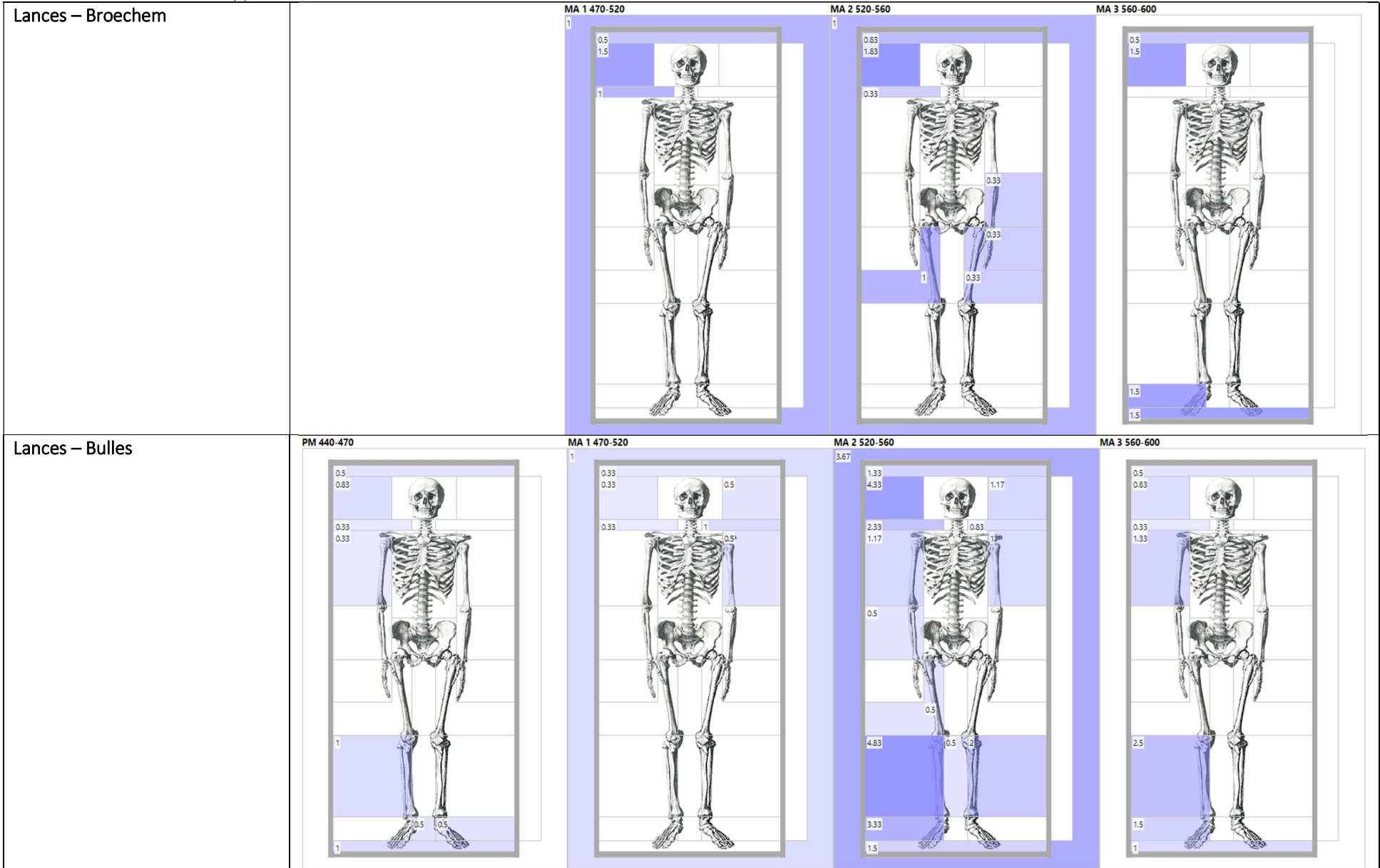

<p>Lances – Cutry</p>		<p>MA 1 470-520</p>	<p>MA 2 520-560</p>	<p>MA 3 560-600</p>
<p>Lances – Eick</p>		<p>MA 2 520-560</p>		

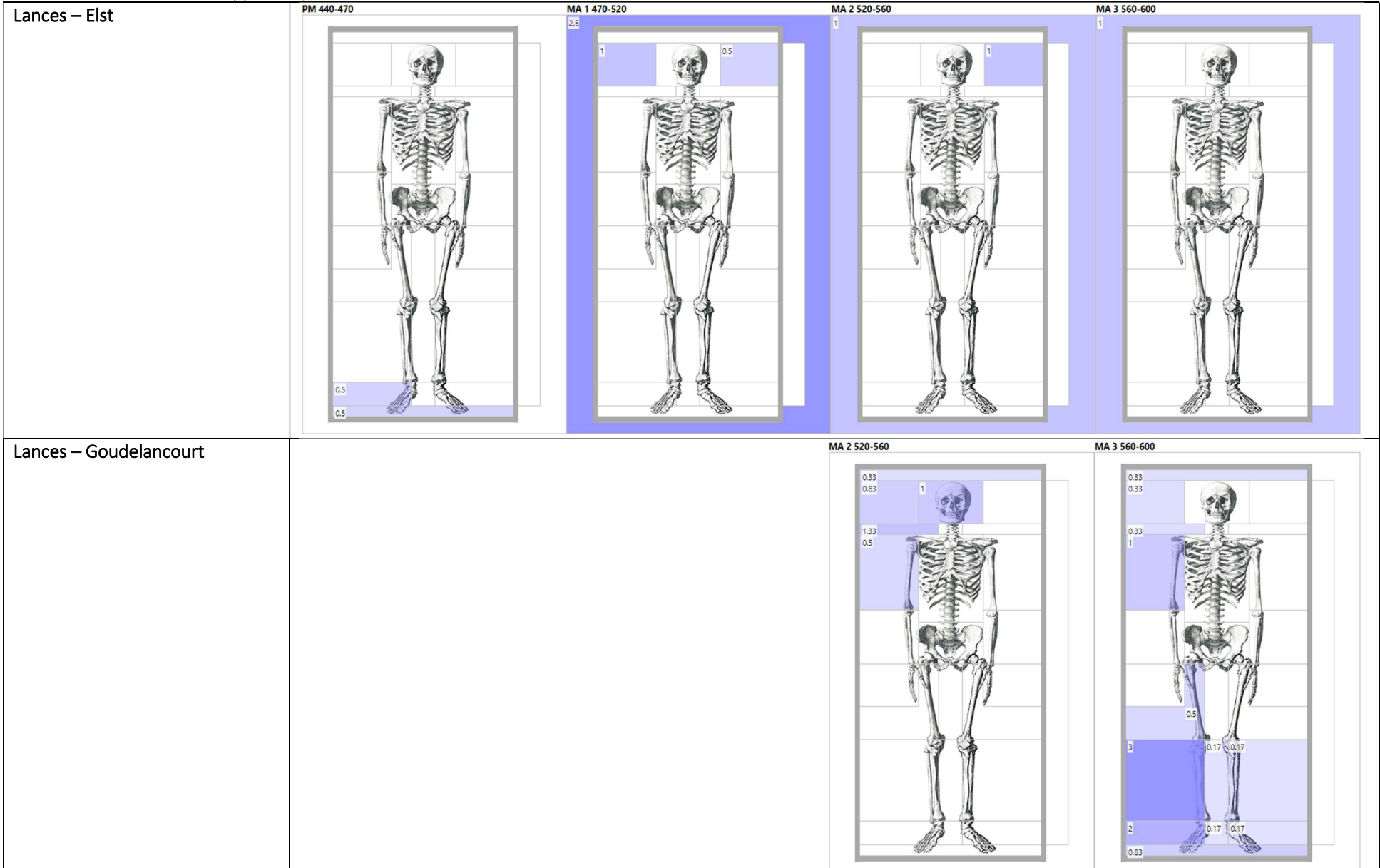

Lances – Haillot

MA 1 470-520

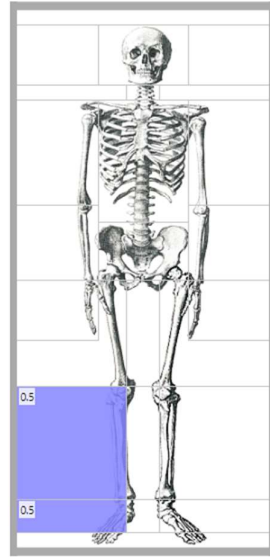

Lances – Junkersdorf

MA 1 470-520

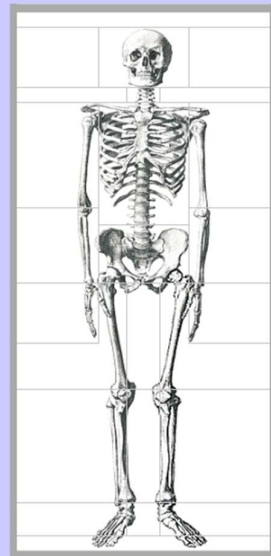

MA 2 520-560

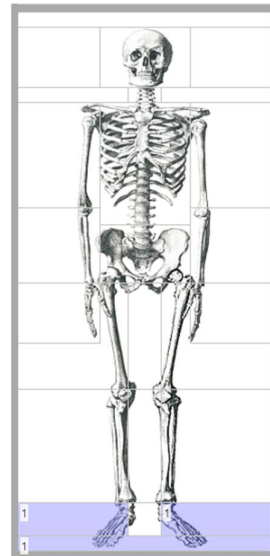

MA 3 560-600

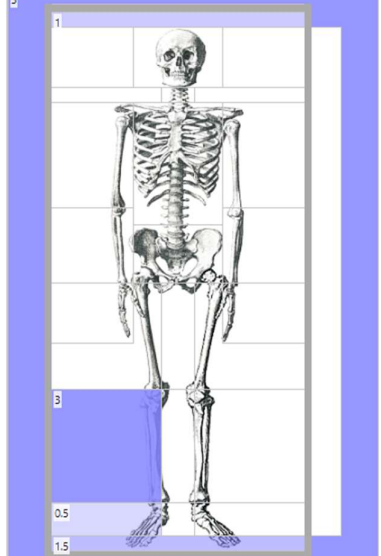

Lances – Krefeld-Gellep

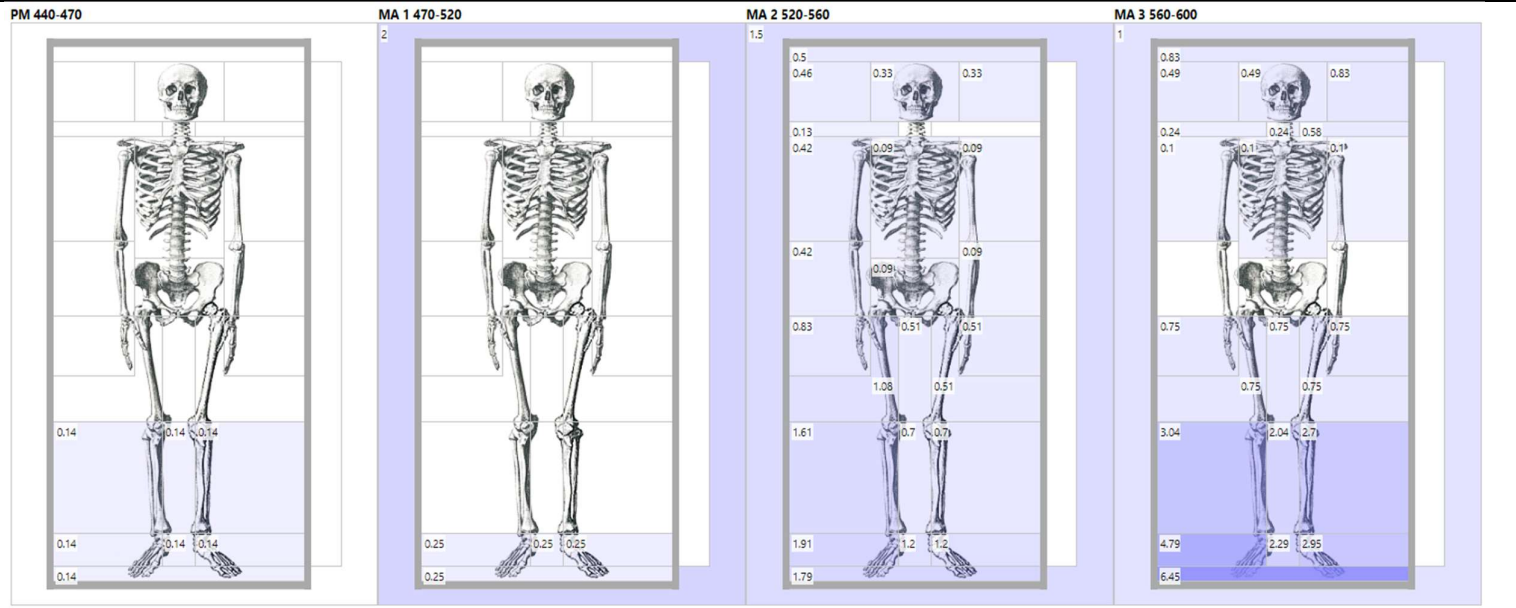

Lances – Müden

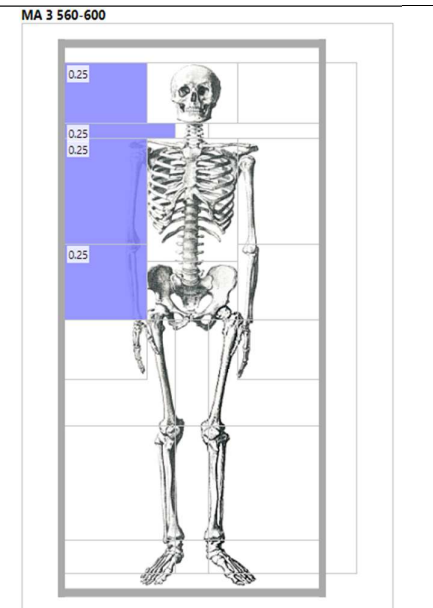

<p>Lances – Müngersdorf</p>		<p>MA 2 520-560</p>	<p>MA 3 560-600</p>	
<p>Lances – Nouvion</p>		<p>MA 1 470-520</p>	<p>MA 2 520-560</p>	<p>MA 3 560-600</p>

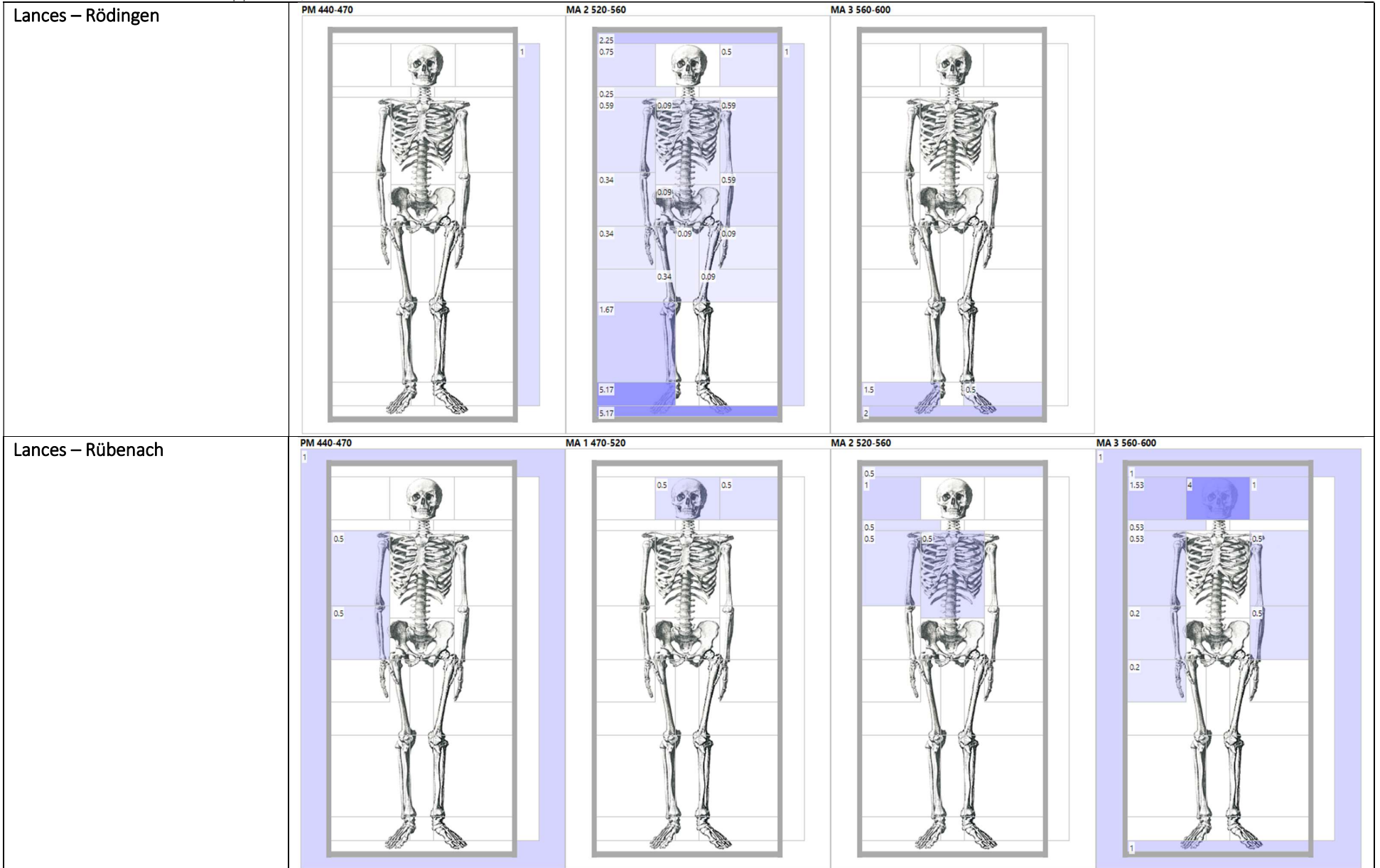

Lances – Saint-Sauveur

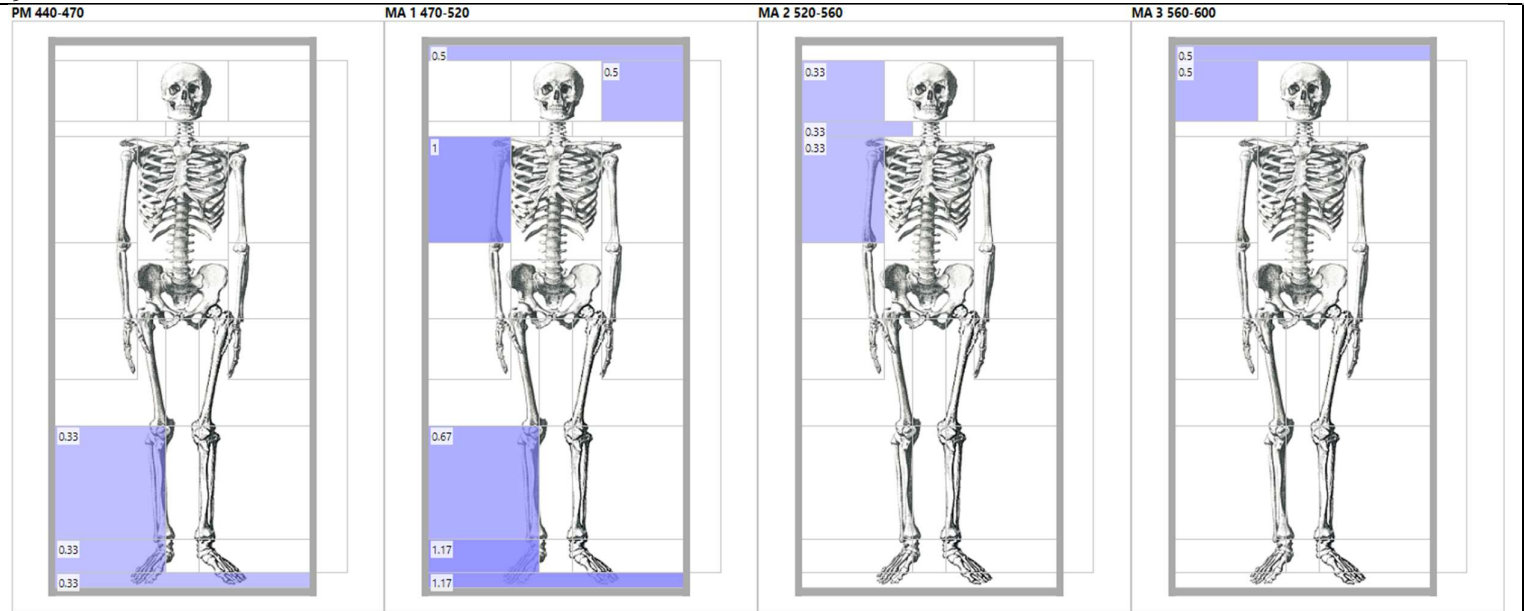

Lances – Verlaine-Oudoumont

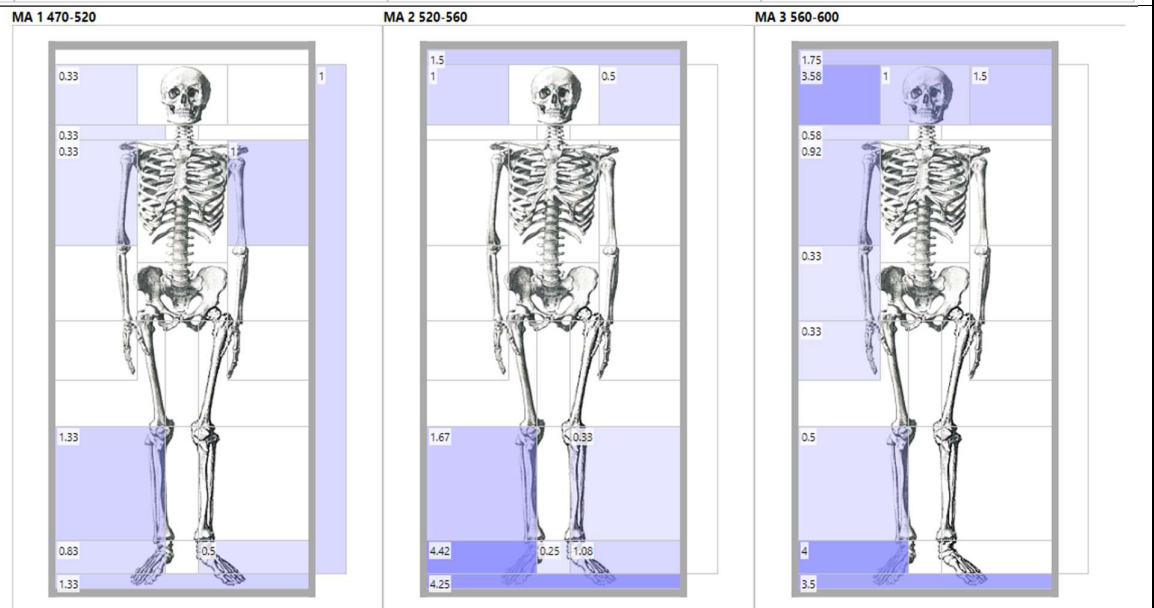

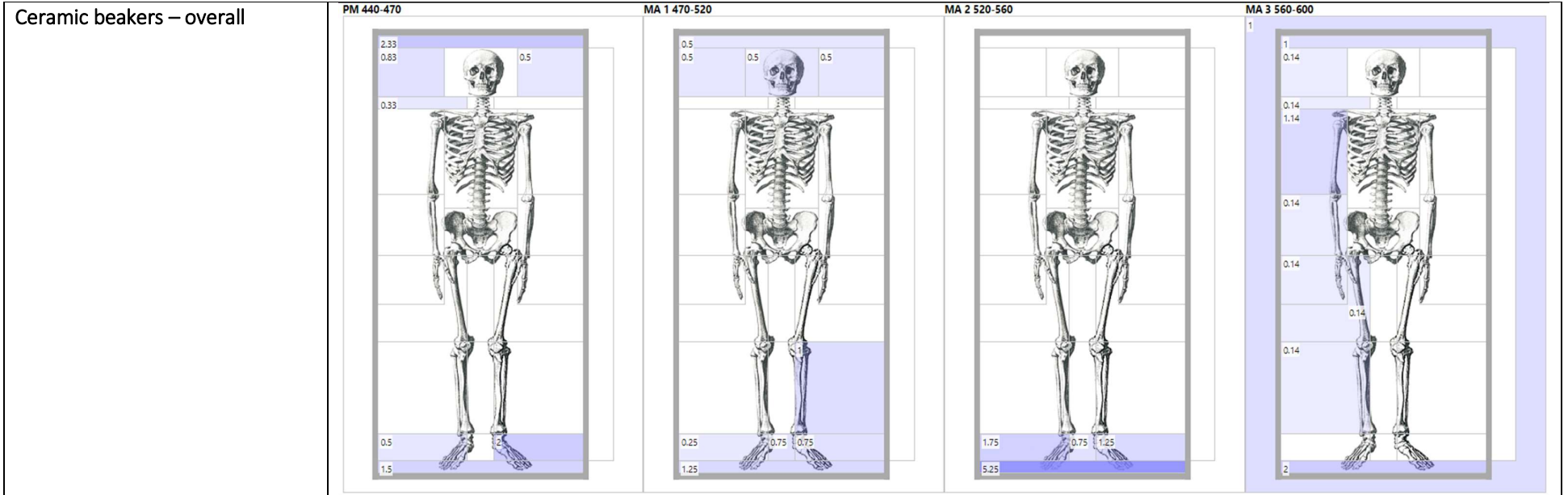

Ceramic beaker – Bulles

PM 440-470

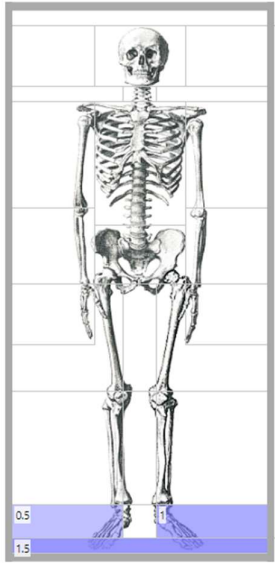

MA 2 520-560

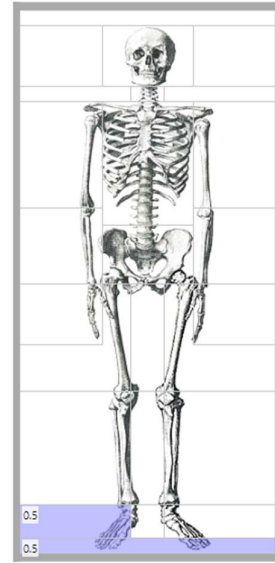

Ceramic beaker – Cutry

PM 440-470

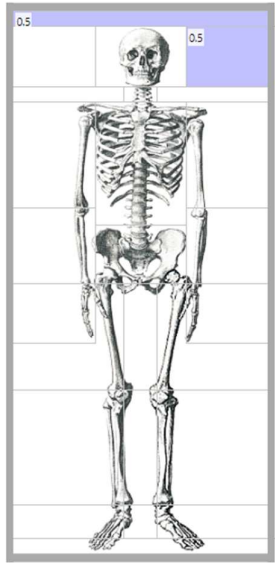

MA 1 470-520

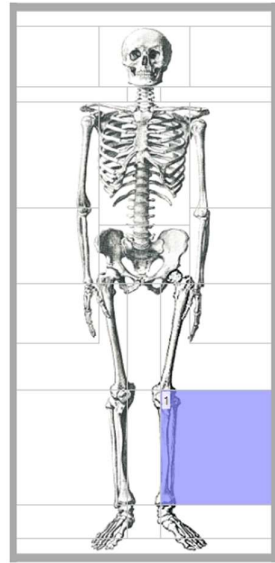

MA 2 520-560

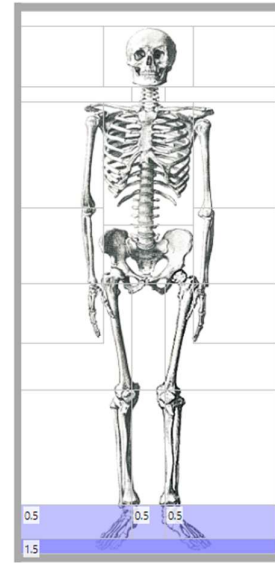

MA 3 560-600

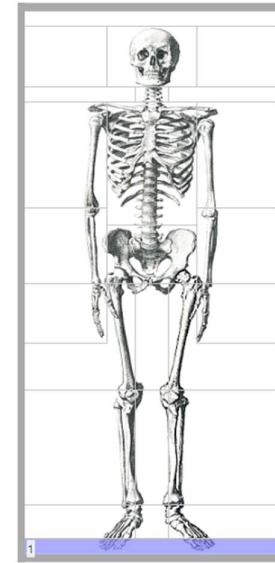

Ceramic beaker – Junkersdorf

PM 440-470

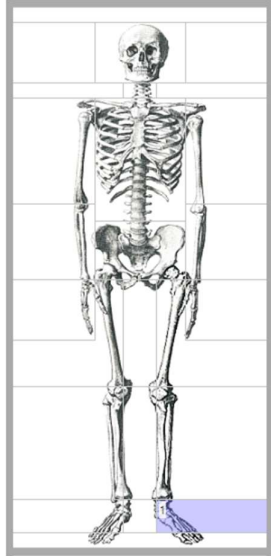

MA 1 470-520

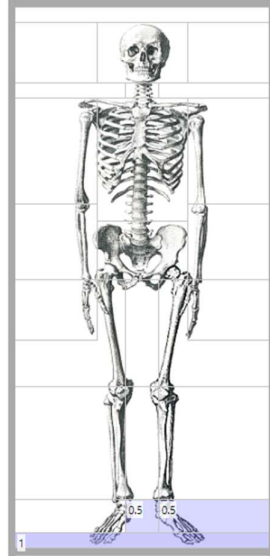

MA 2 520-560

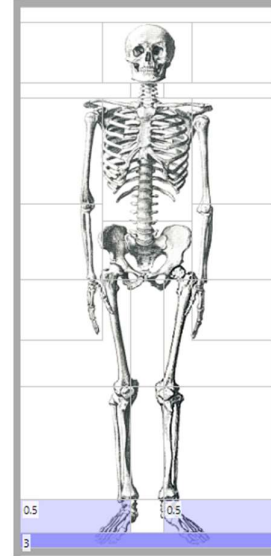

MA 3 560-600

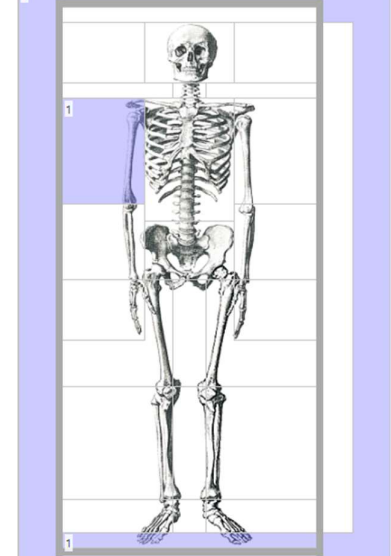

Ceramic beaker – Krefeld-Gellep

MA 3 560-600

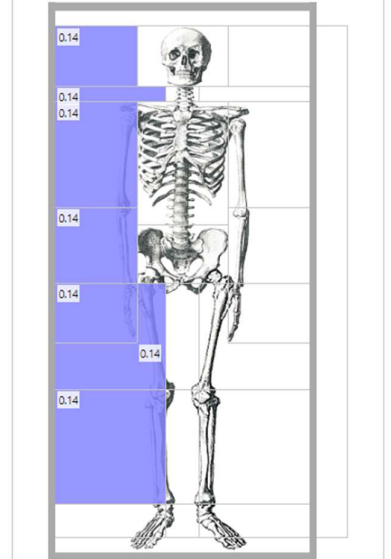

Ceramic beaker – Müden

MA 1 470-520

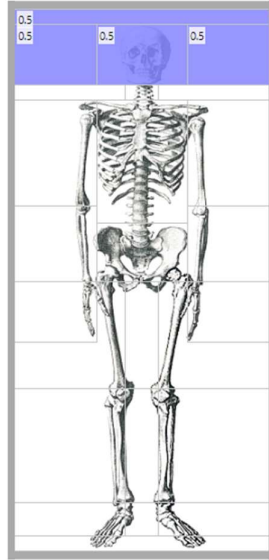

Ceramic beaker – Nouvion

PM 440-470

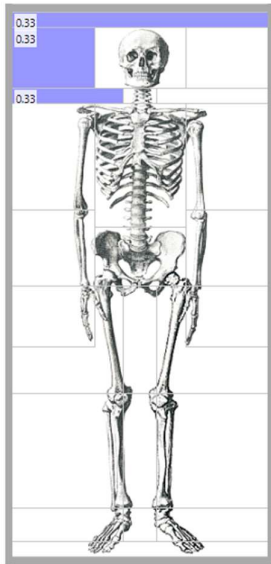

MA 1 470-520

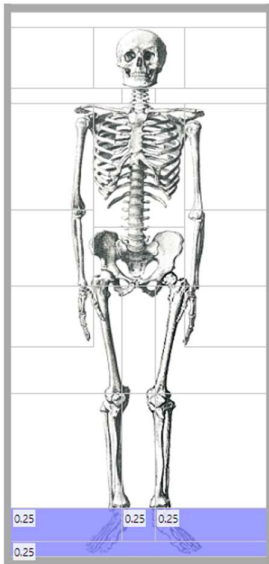

MA 2 520-560

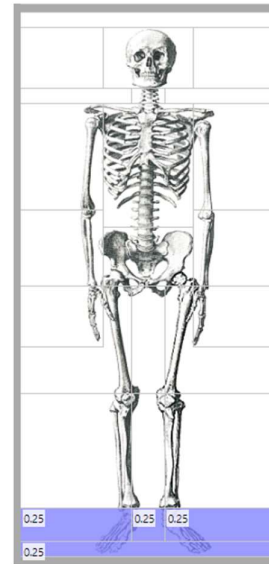

Ceramic beaker – Rübenach

PM 440-470

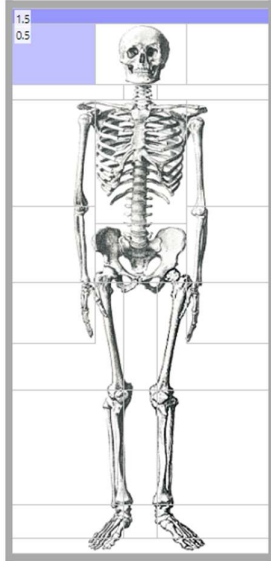

MA 3 560-600

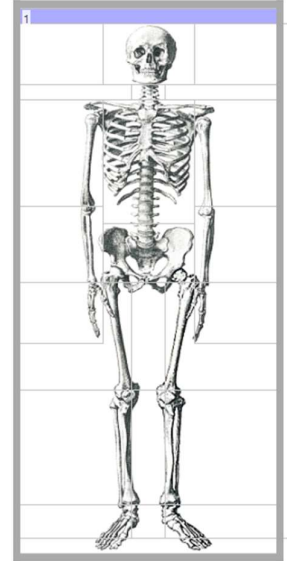

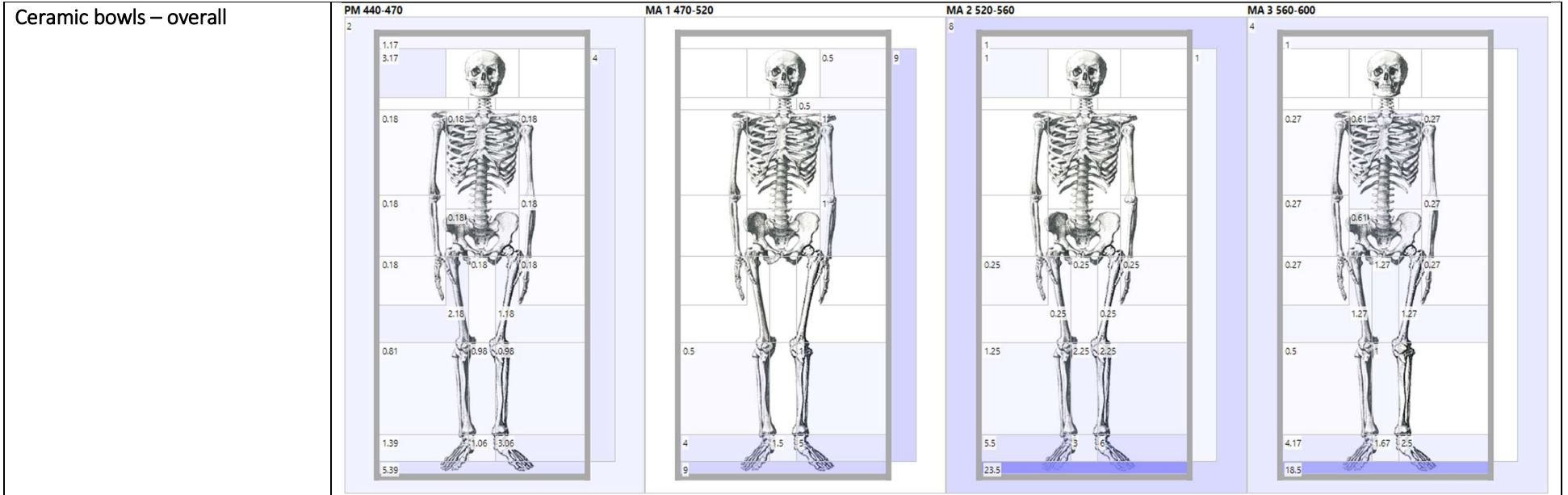

Ceramic bowl – Broechem

PM 440-470

MA 1 470-520

MA 2 520-560

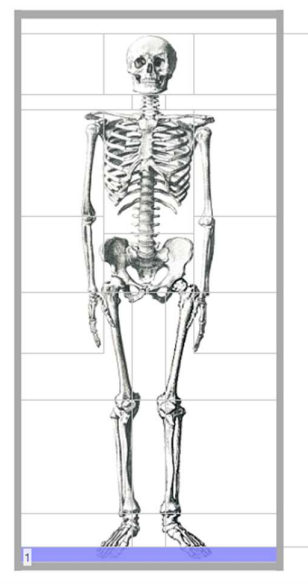
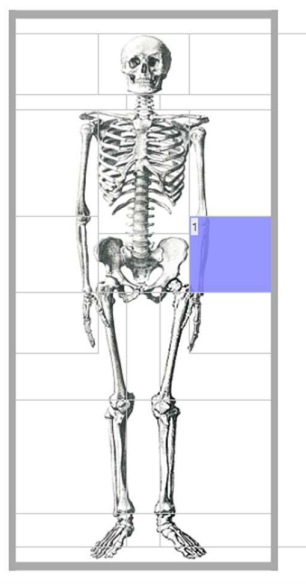
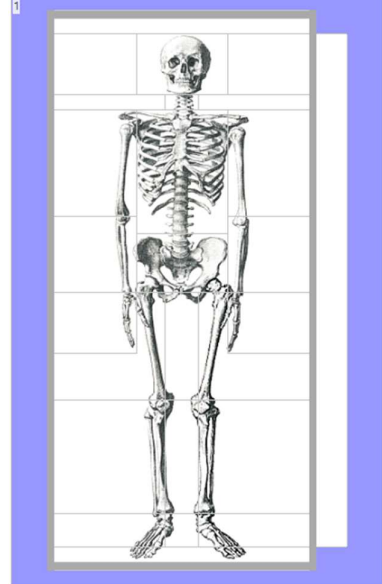

Ceramic bowl – Bulles

PM 440-470

MA 2 520-560

MA 3 560-600

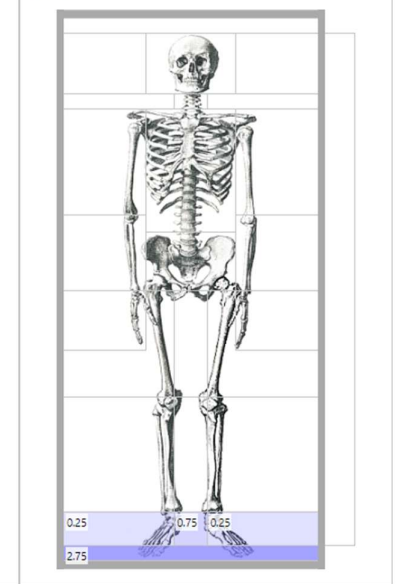
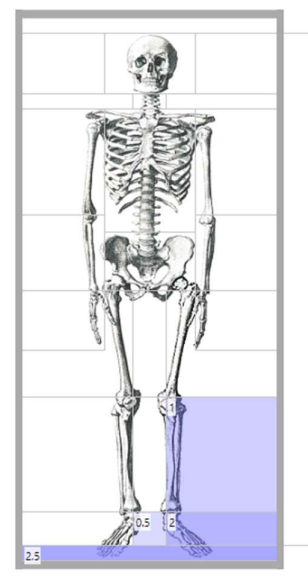
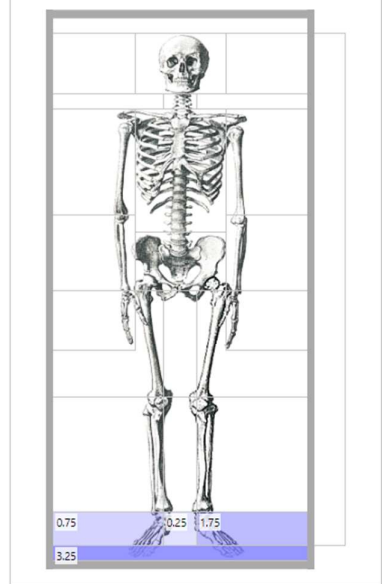

Ceramic bowl – Cutry

PM 440-470

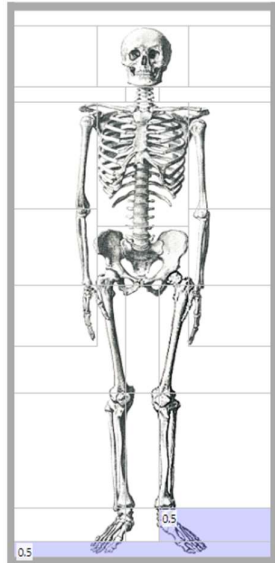

MA 1 470-520

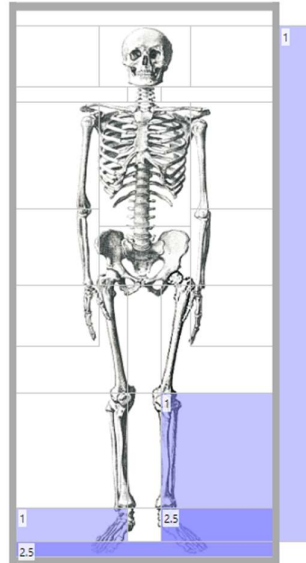

MA 2 520-560

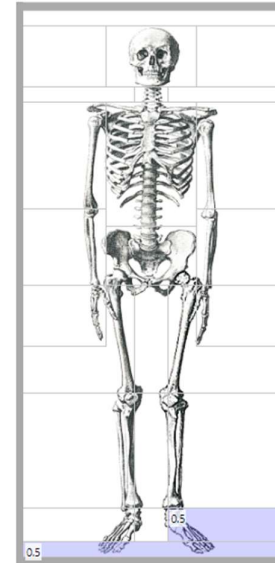

Ceramic bowl – Eick

MA 2 520-560

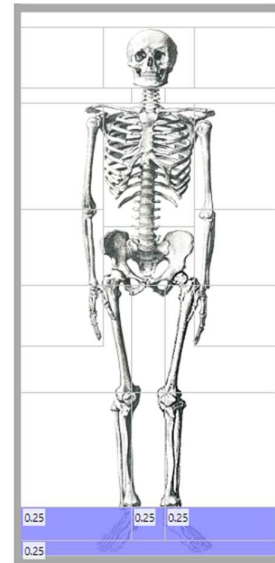

Ceramic bowl – Elst

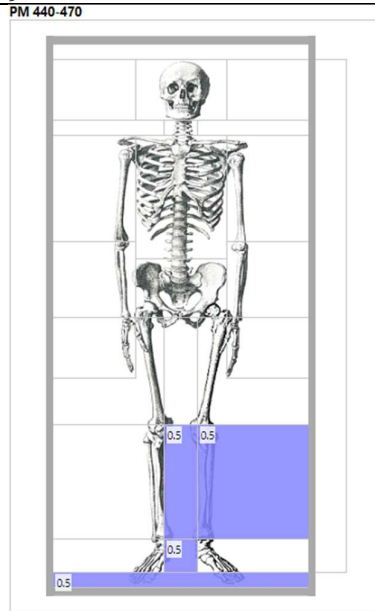

Ceramic bowl - Goudelancourt

MA 2 520-560

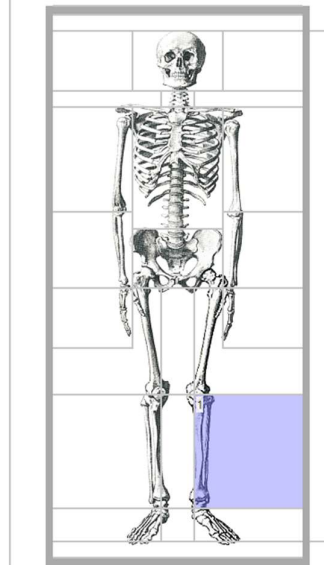

MA 3 560-600

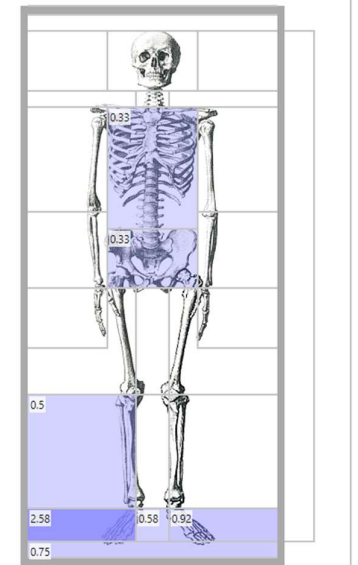

Ceramic bowl – Hailot

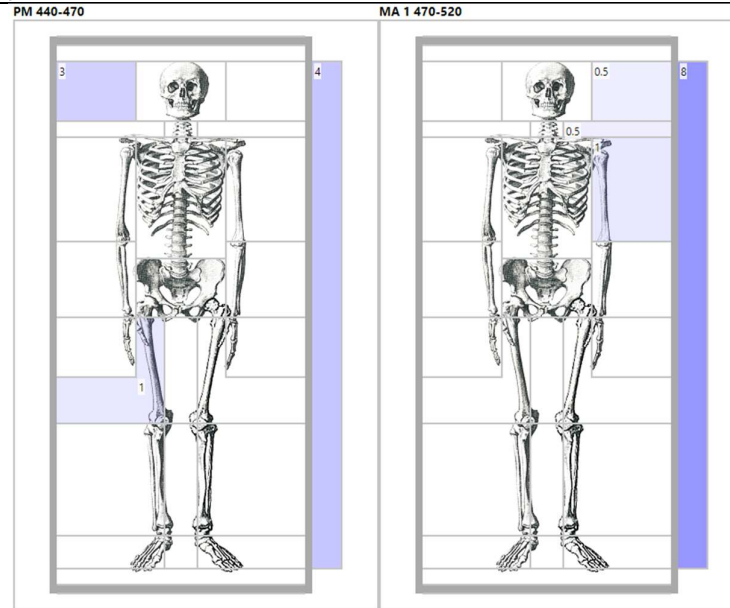

Ceramic bowls – Junkersdorf

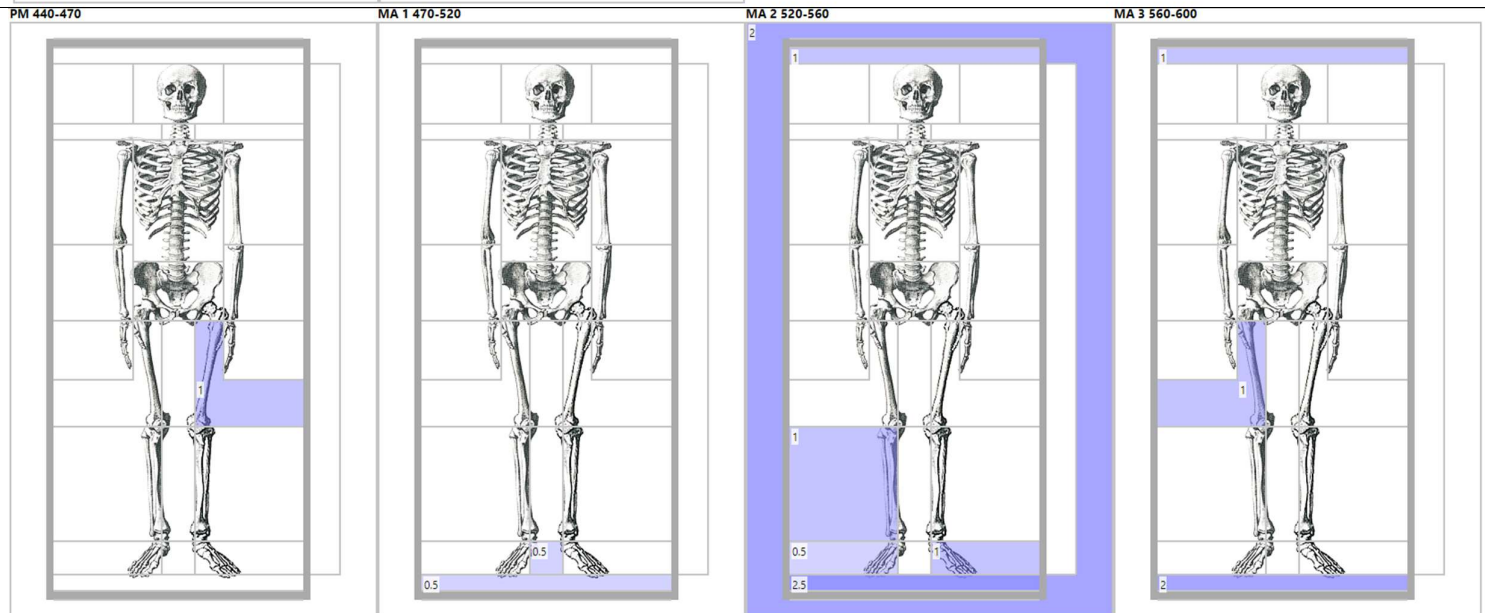

Ceramic bowls – Krefeld-Gellep

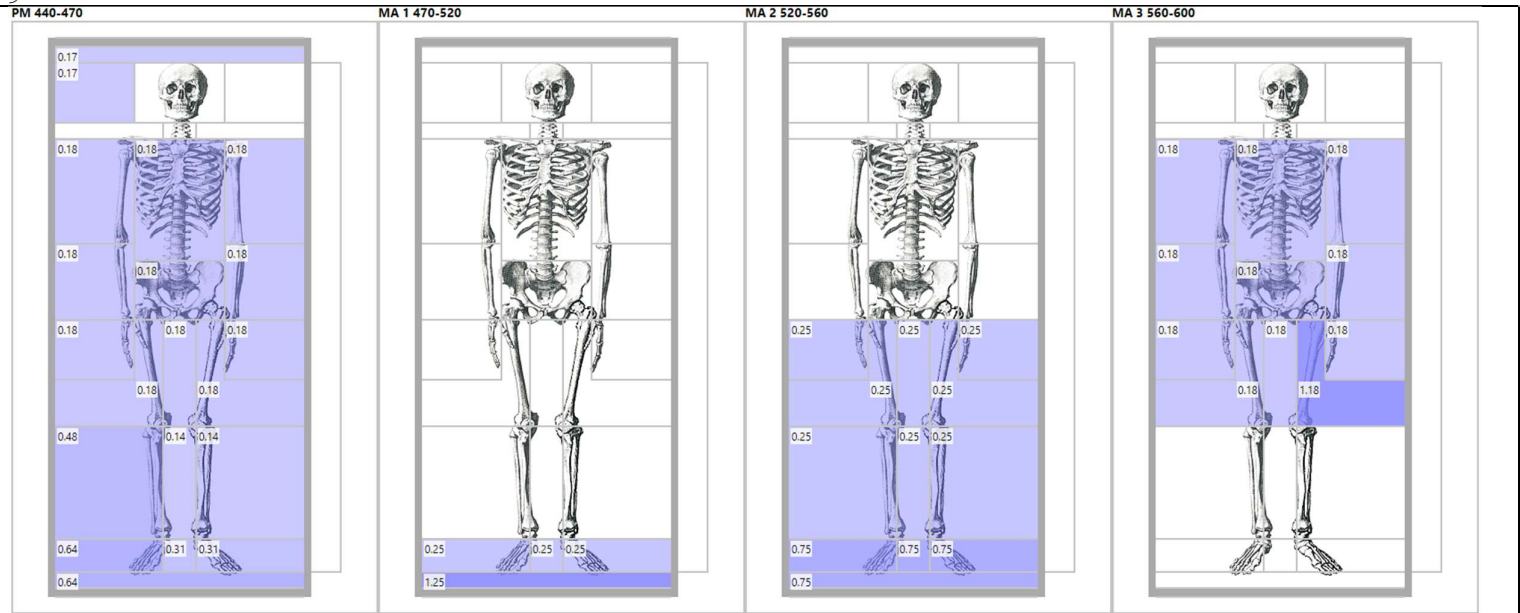

Ceramic bowls – Müngersdorf

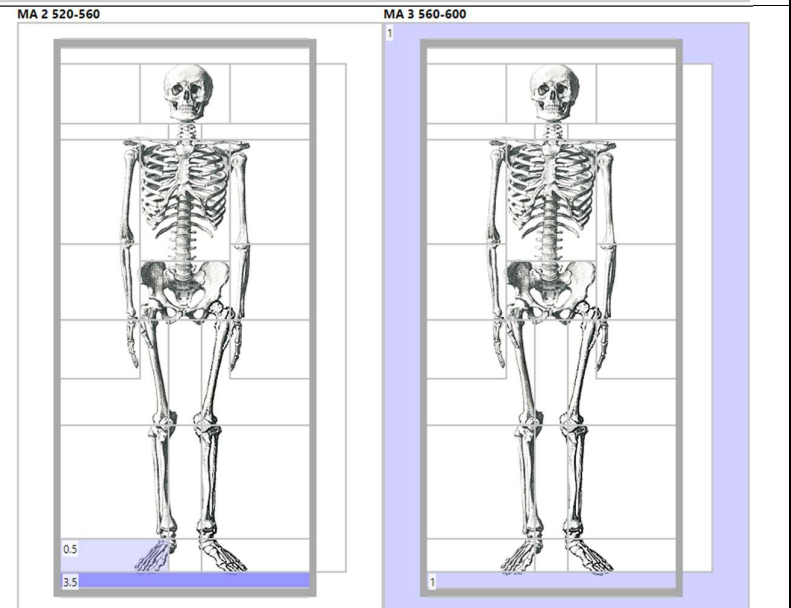

Ceramic bowls – Nouvion

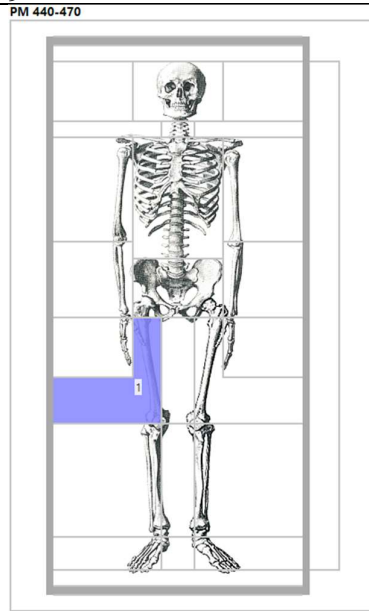

Ceramic bowls – Rödingen

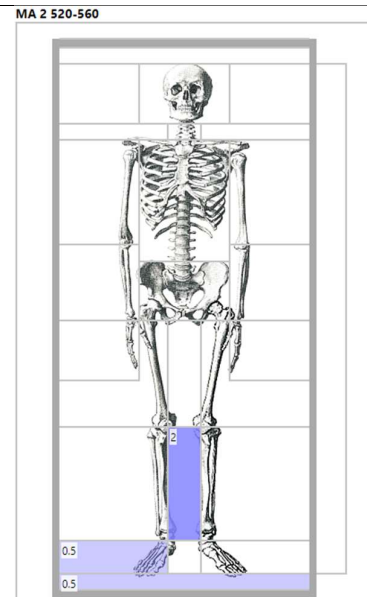

Ceramic bowls – Rübenach

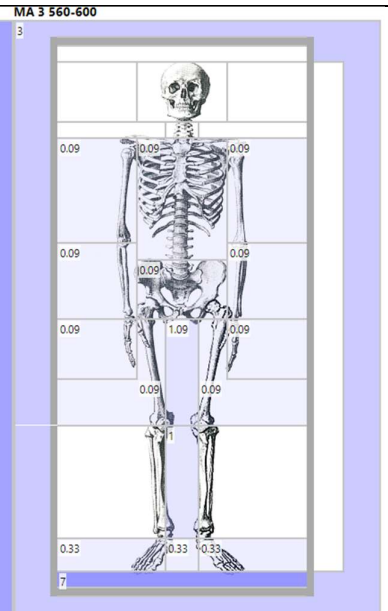
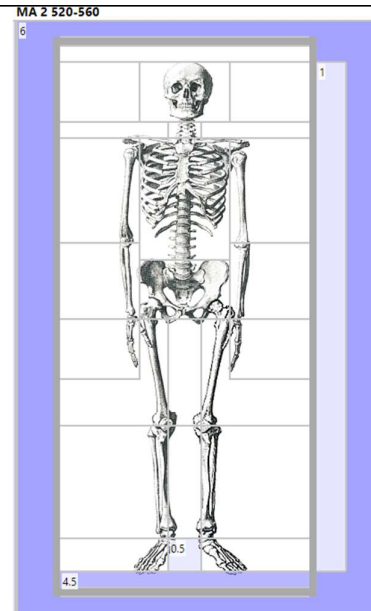
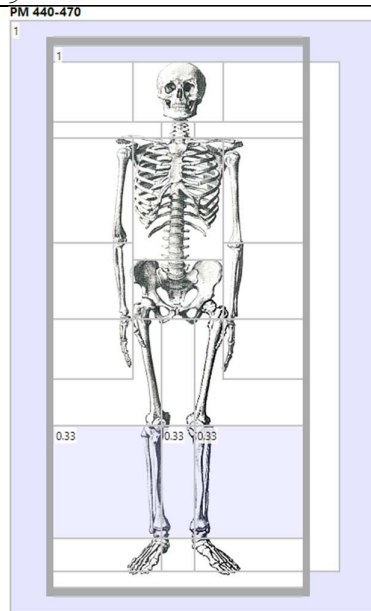

Ceramic bowls – Saint-Sauveur

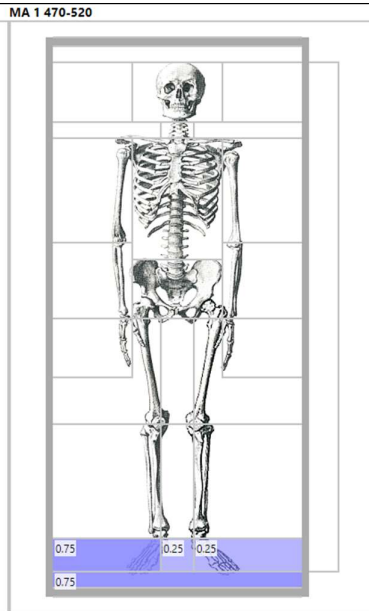
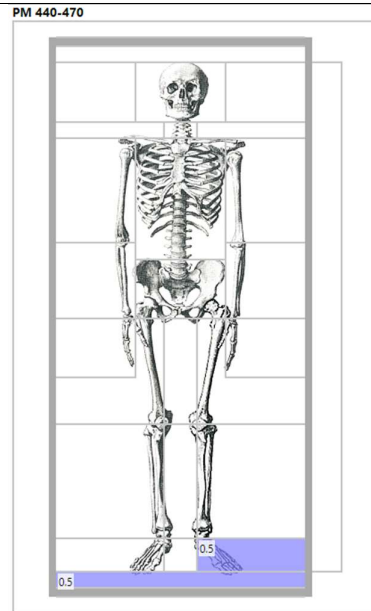

Ceramic bowls – Verlaine-
Oudoumont

MA 1 470-520

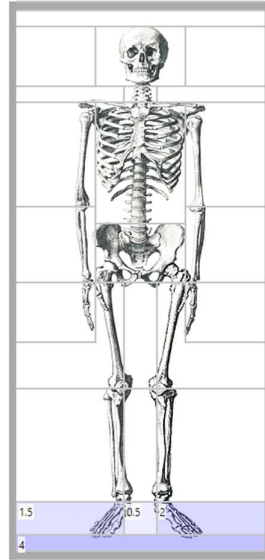

MA 2 520-560

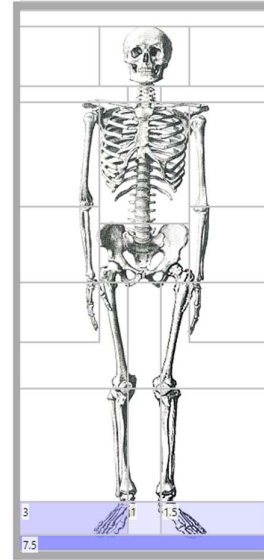

MA 3 560-600

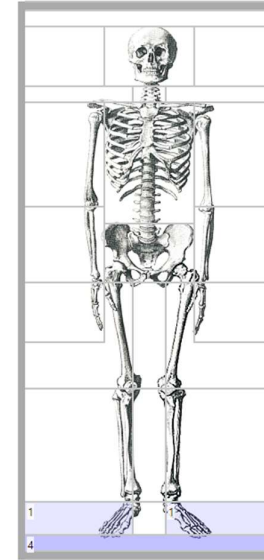

Ceramic flask – overall

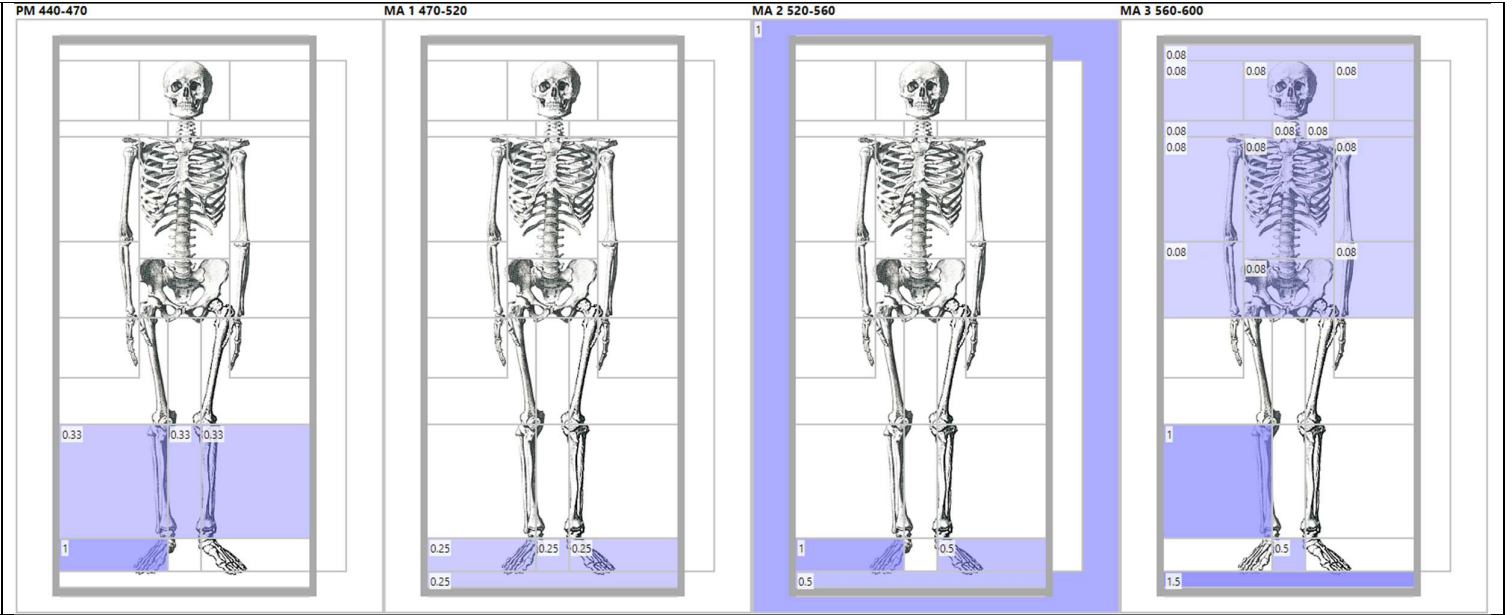

Ceramic flask – Bulles

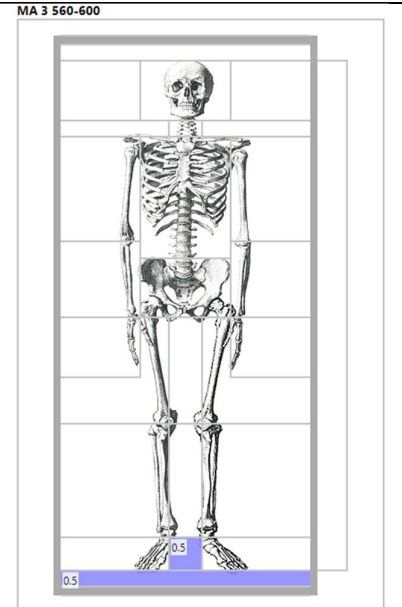

Ceramic flask – Junkersdorf

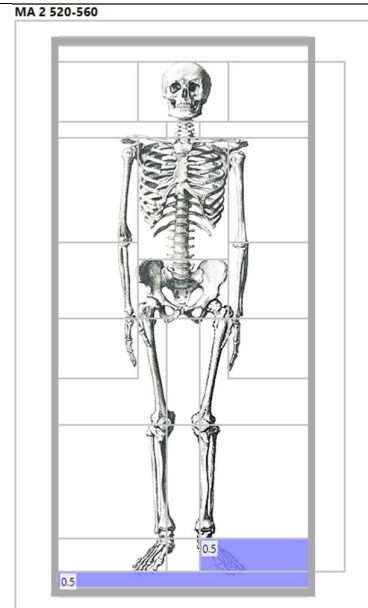

Ceramic flask – Krefeld-Gellep

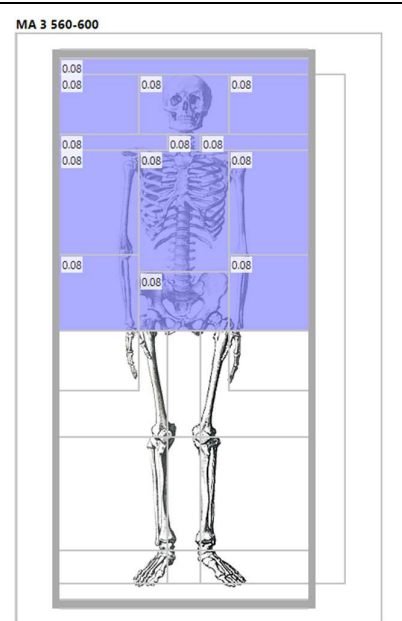
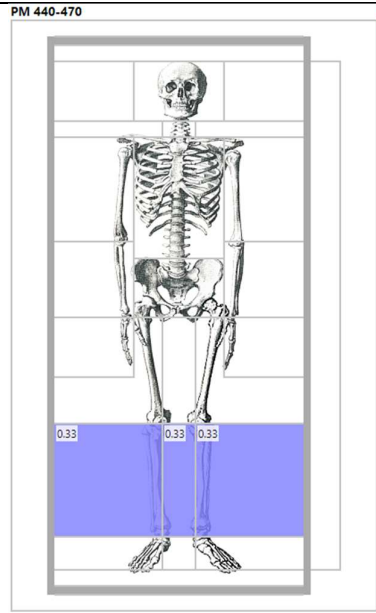

Ceramic flask – Müngersdorf

MA 2 520-560

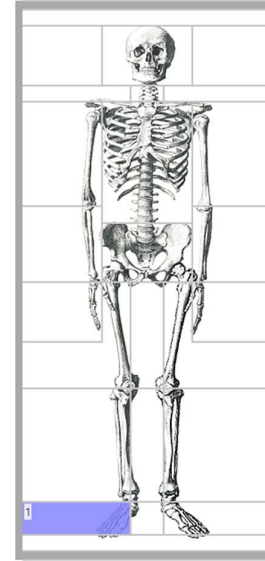

Ceramic flask – Nouvion

MA 1 470-520

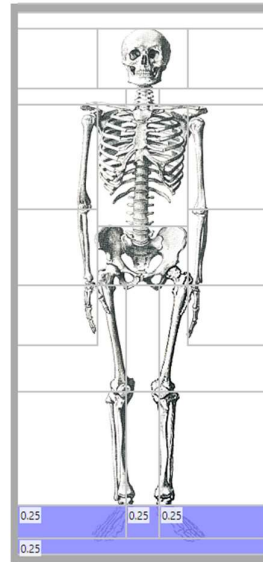

Ceramic flask - Rödingen

MA 2 520-560

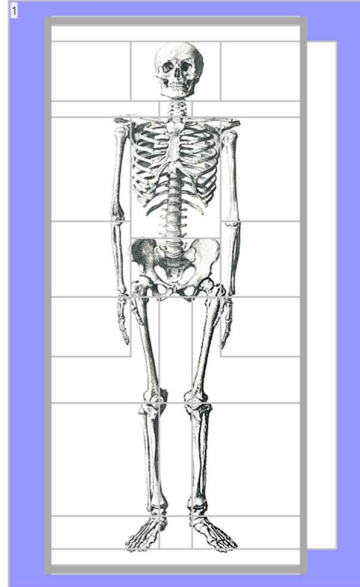

Ceramic flask – Rübenach

MA 3 560-600

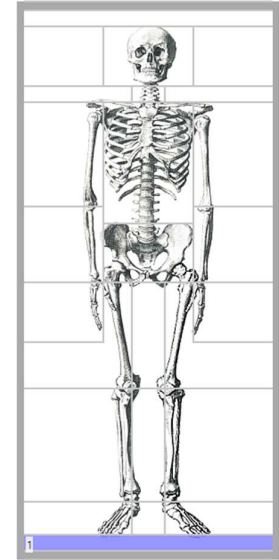

Ceramic flask – Saint-Sauveur

PM 440-470

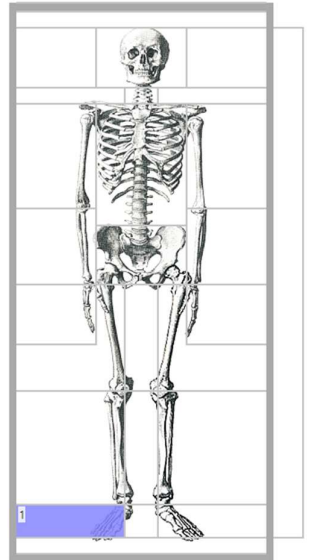

**Ceramic flask – Verlaine-
Oudoumont**

MA 3 560-600

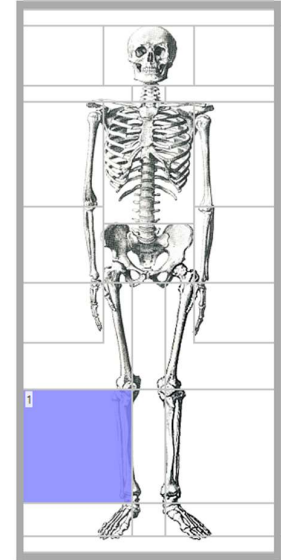

Ceramic jar – overall/Rödingen

MA 2 520-560

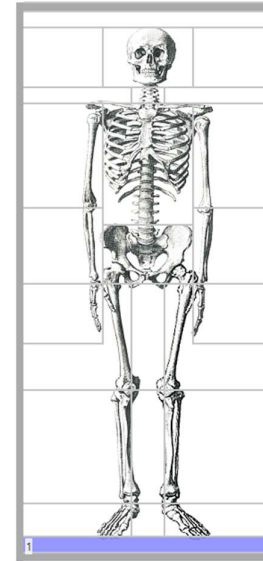

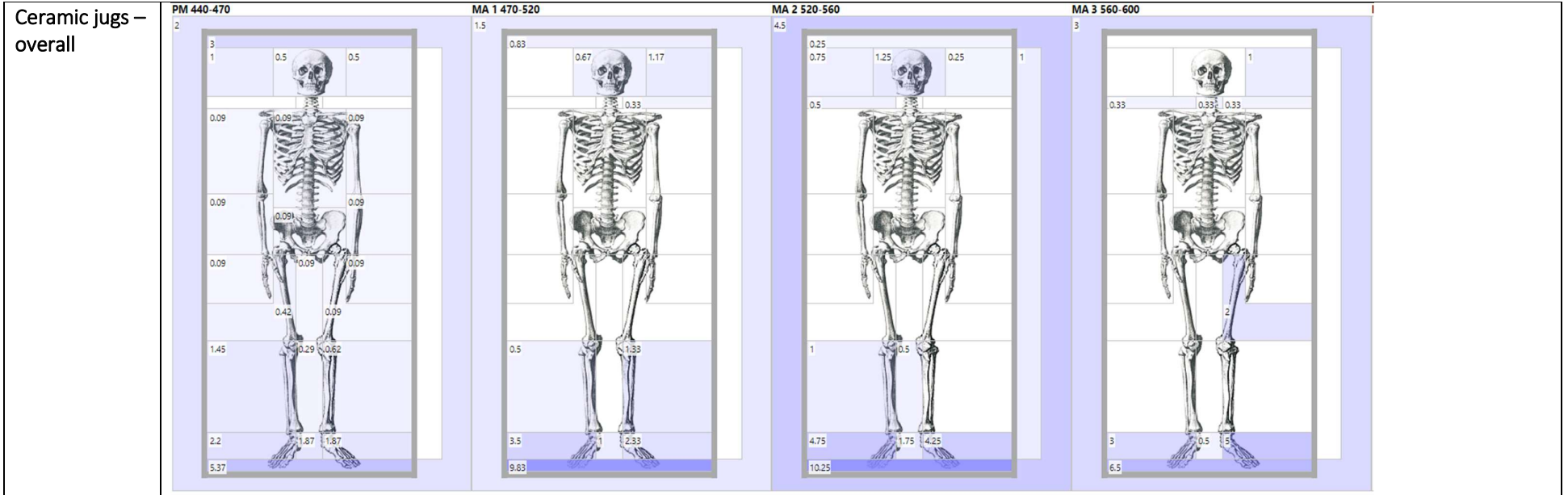

Ceramic jug –
Cutry

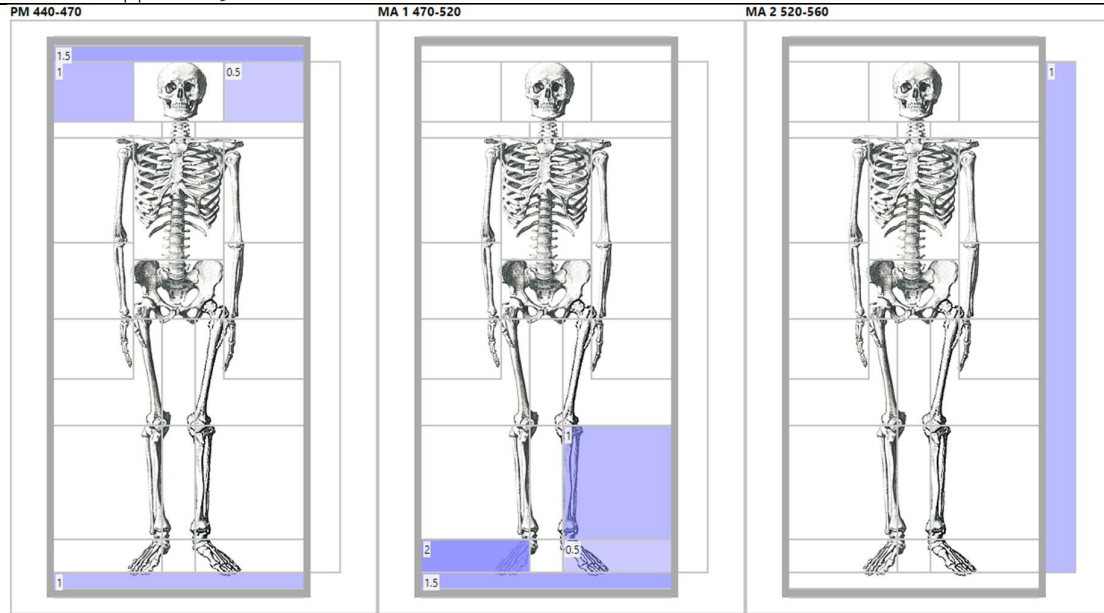

Ceramic jug –
Elst

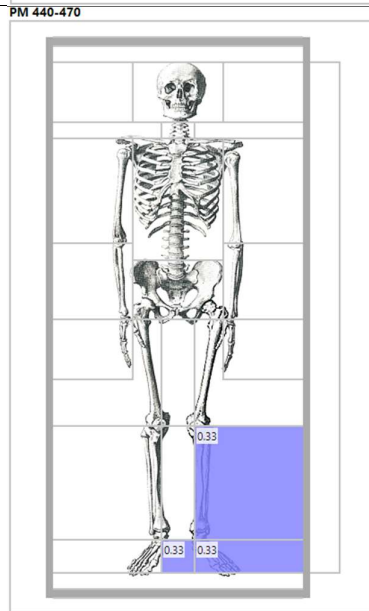

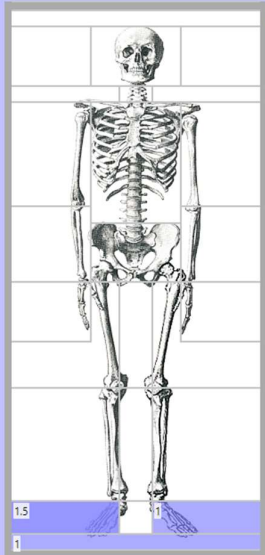
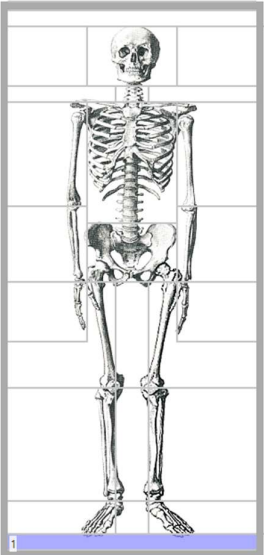
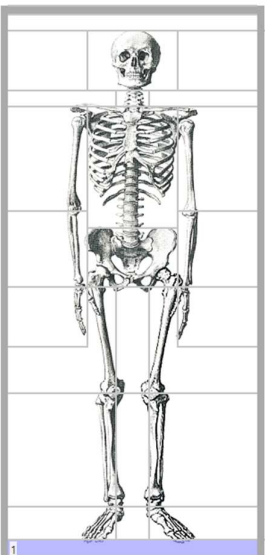
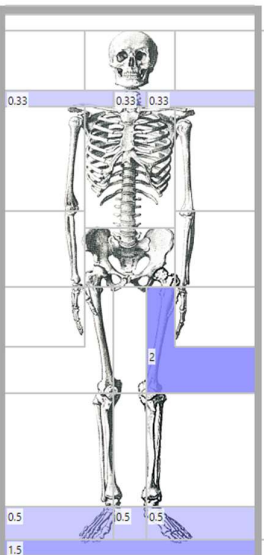
<p>Ceramic jug – Goudelancourt</p>		<p>MA 2 520-560 0.5</p>  <p>1.5 1</p>	<p>MA 3 560-600</p>  <p>1</p>
<p>Ceramic jug – Junkersdorf</p>		<p>MA 2 520-560</p>  <p>1</p>	<p>MA 3 560-600</p>  <p>0.33 0.33 0.33 2 0.5 0.5 0.5 1.5</p>

Ceramic jug –
Krefeld-Gellep

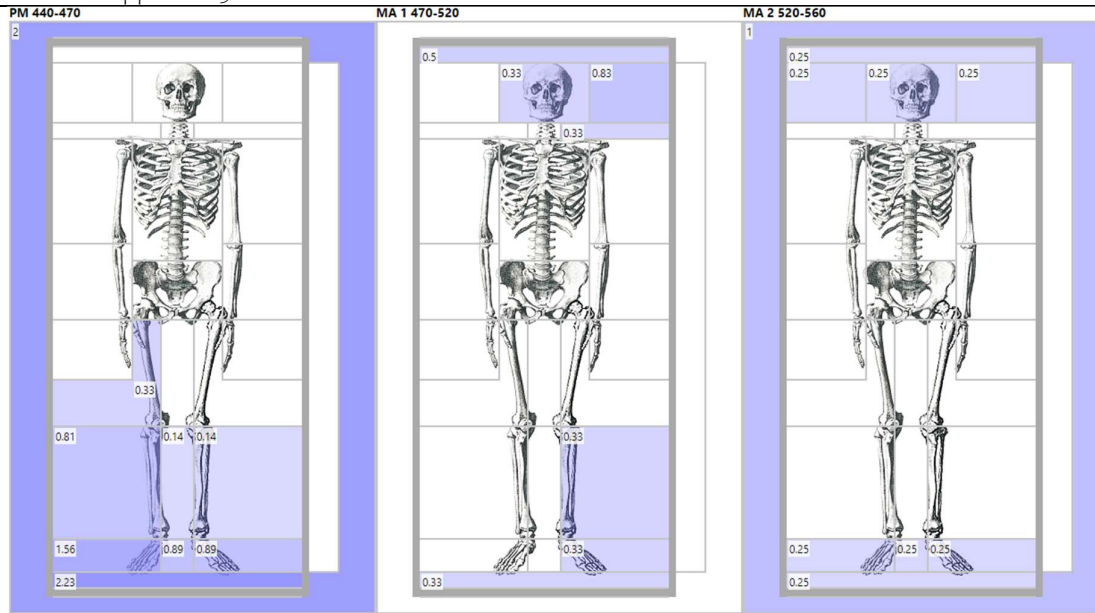

Ceramic jug –
Müden

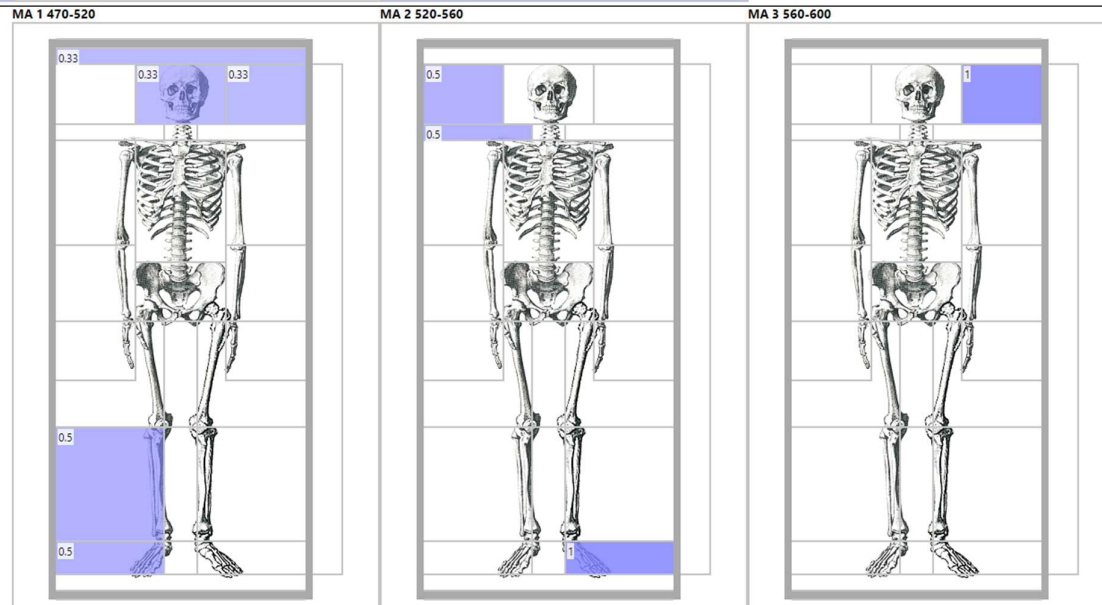

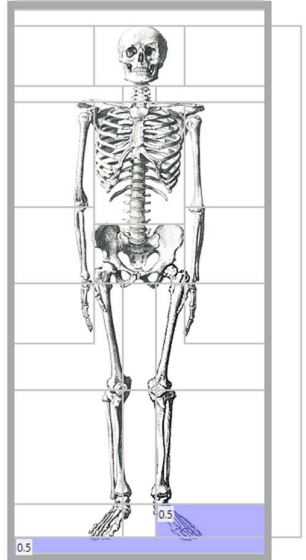
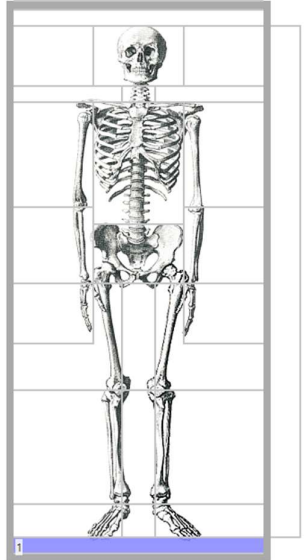
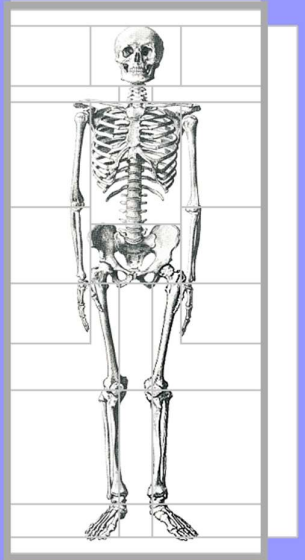
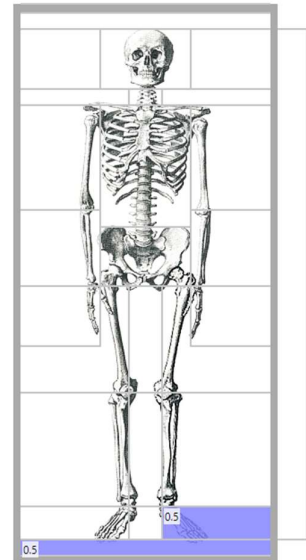
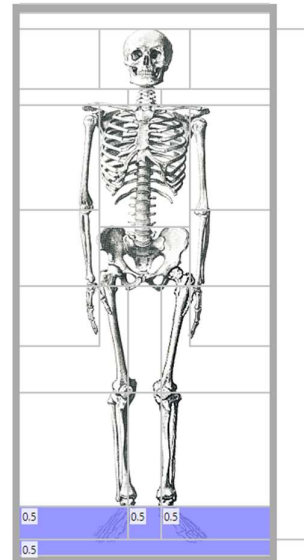
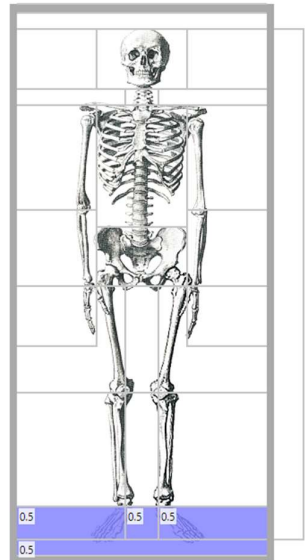
<p>Ceramic jug – Müngersdorf</p>		<p>MA 1 470-520</p>  <p>0.5</p>	<p>MA 2 520-560</p>  <p>1</p>	<p>MA 3 560-600</p>  <p>1</p>
<p>Ceramic jug – Nouvion</p>		<p>PM 440-470</p>  <p>0.5</p>	<p>MA 1 470-520</p>  <p>0.5</p>	<p>MA 2 520-560</p>  <p>0.5</p>

Ceramic jug –
Rödingen

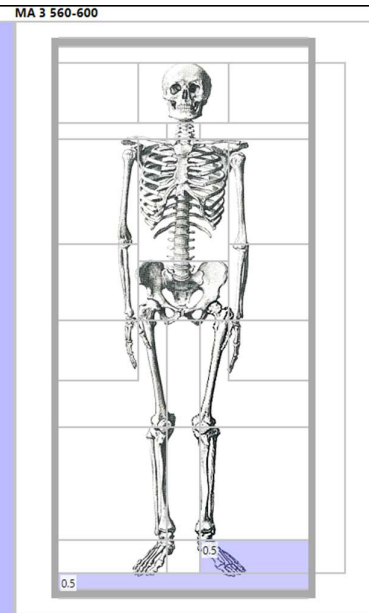
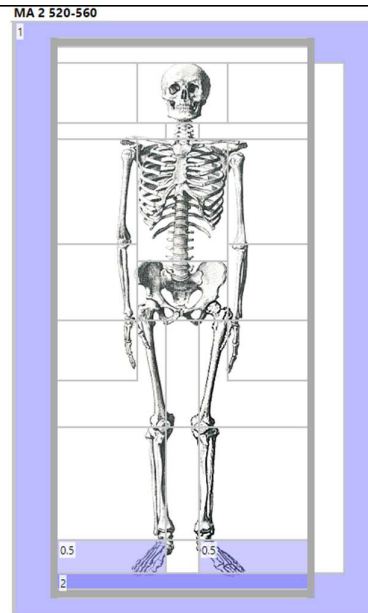
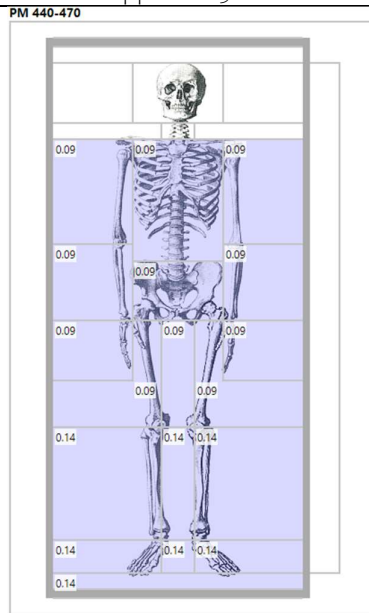

Ceramic jug –
Rübenach

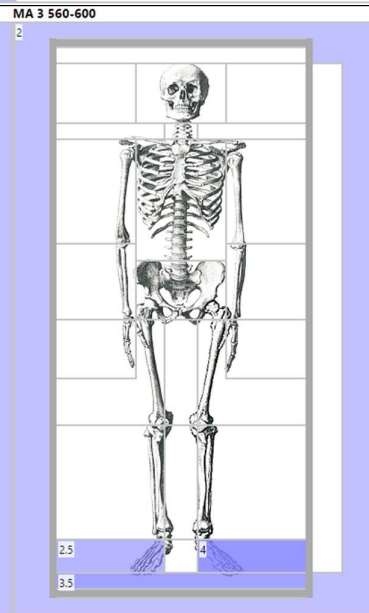
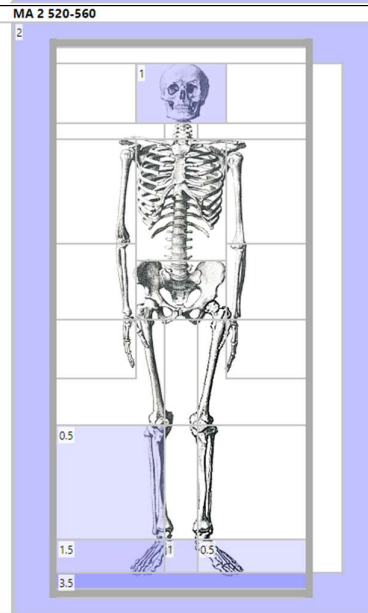
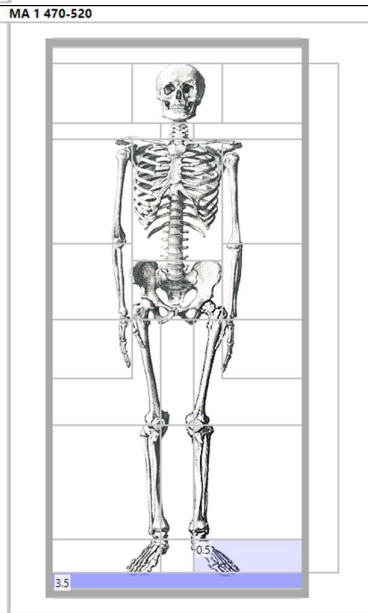
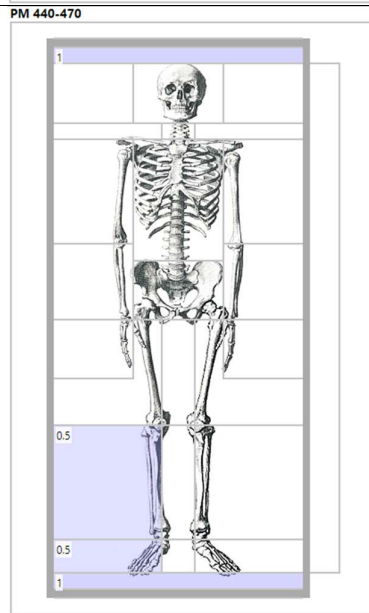

Ceramic jug –
Saint-Sauveur

MA 1 470-520

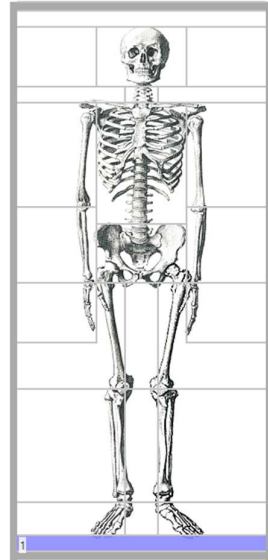

Ceramic jugs –
Verlaine-
Oudoumont

MA 1 470-520

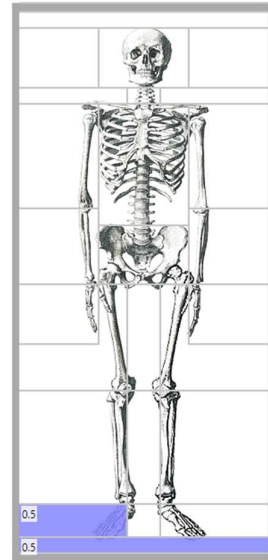

MA 2 520-560

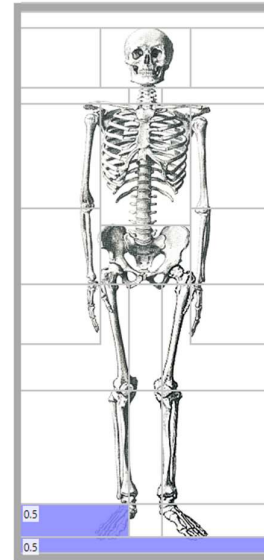

Ceramic pots - Broechem

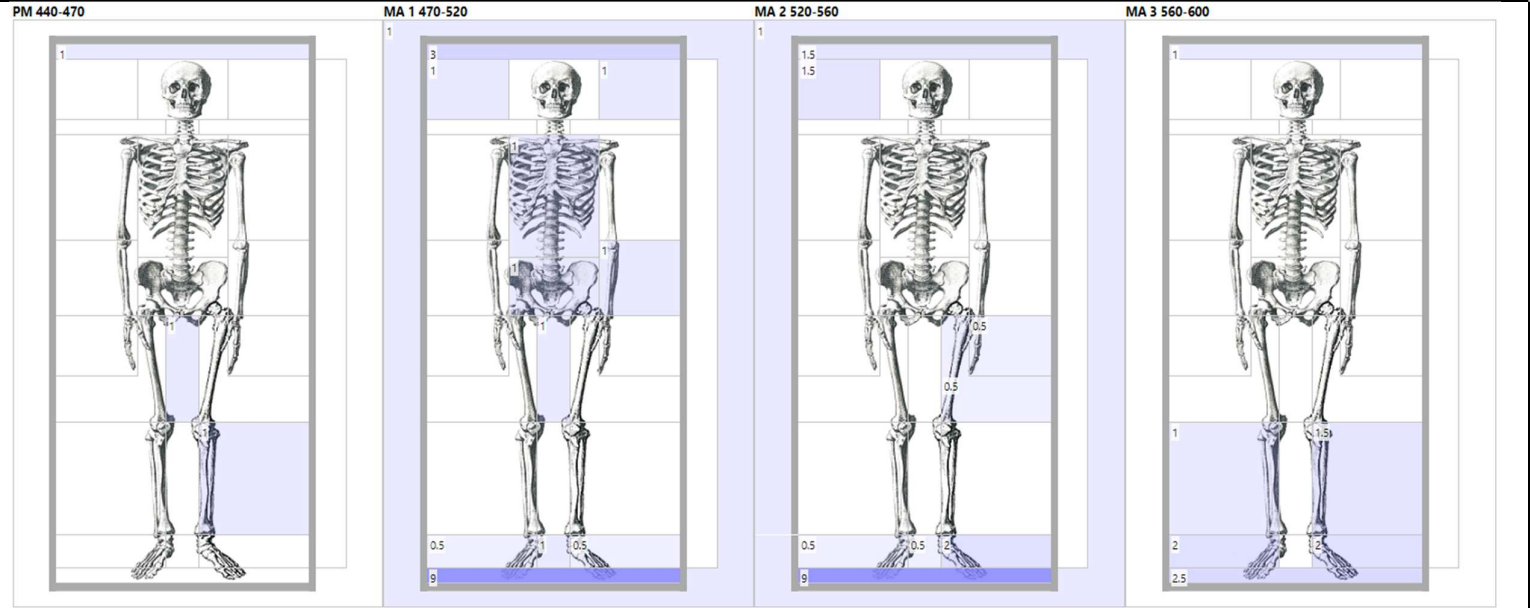

Ceramic pots - Cutry

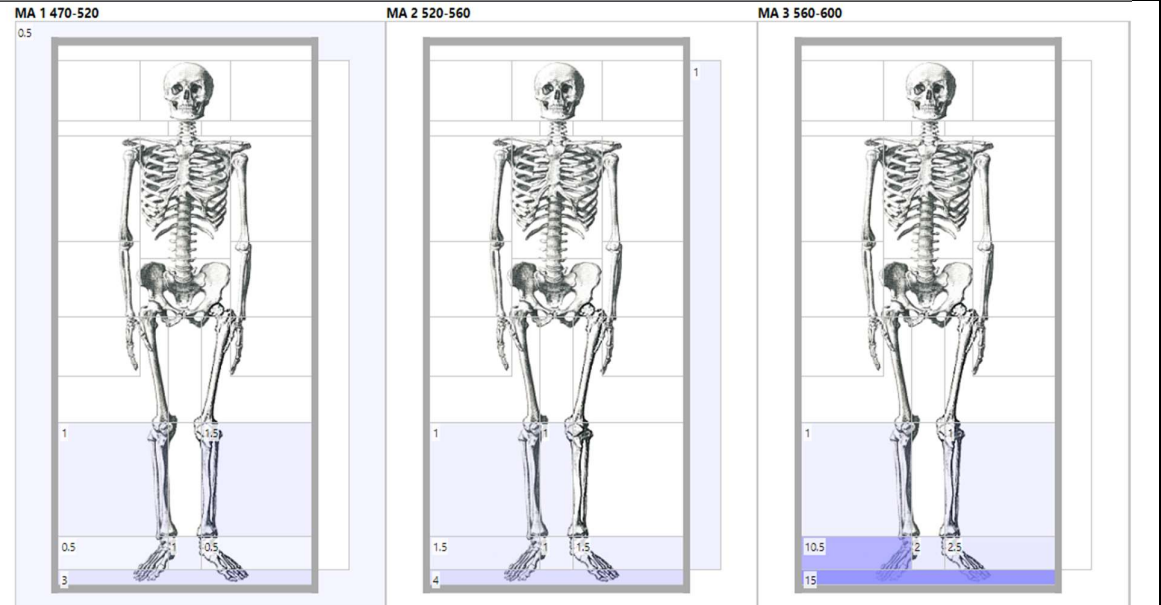

Ceramic pots – Eick

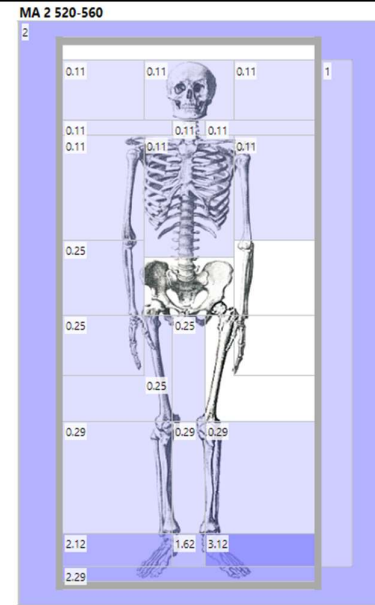
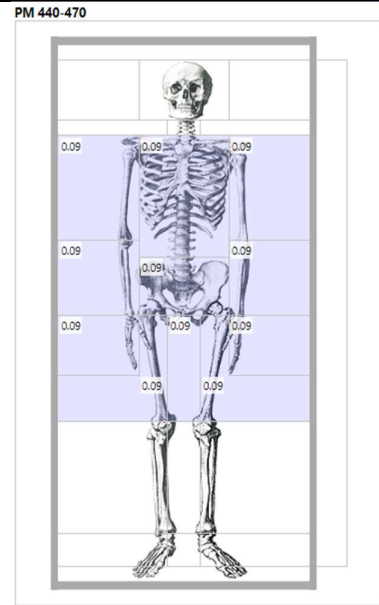

Ceramic pots – Elst

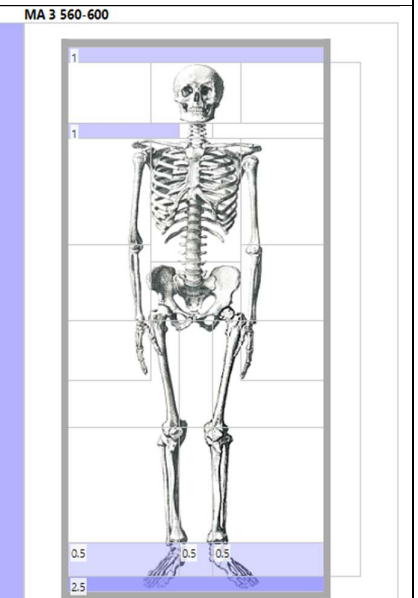
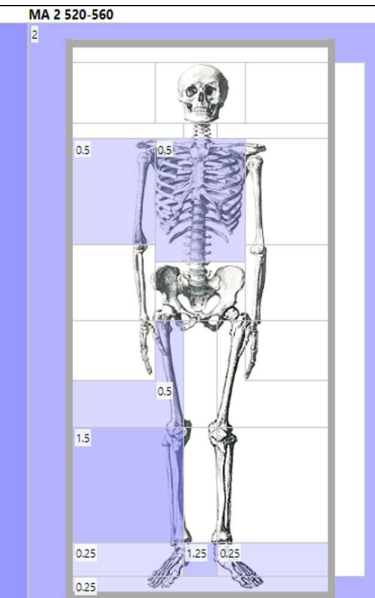
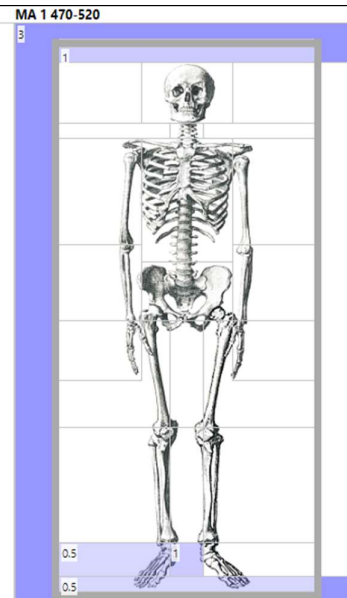
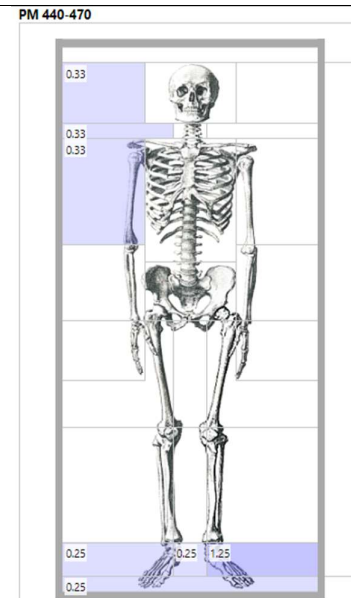

Ceramic pots – Godelancourt

MA 2 520-560

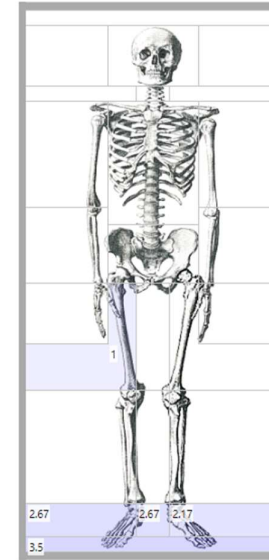

MA 3 560-600

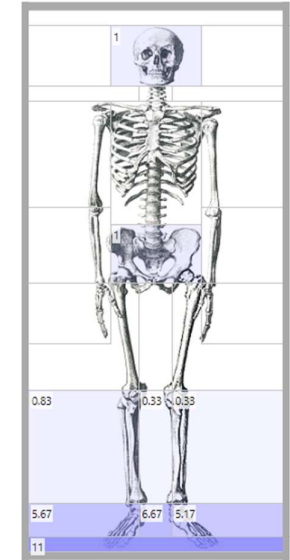

Ceramic pots - Junkersdorf

PM 440-470

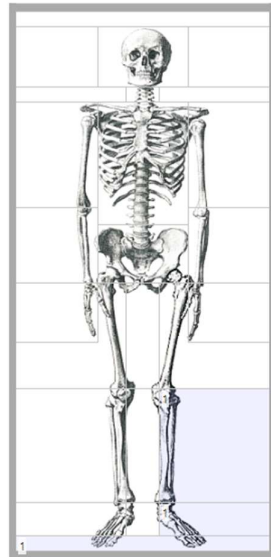

MA 1 470-520

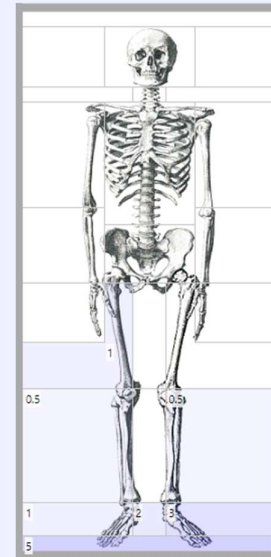

MA 2 520-560

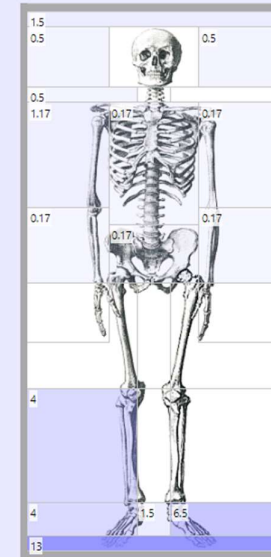

MA 3 560-600

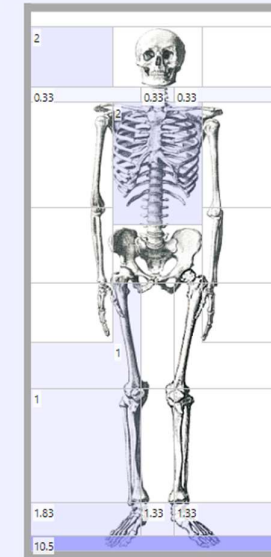

Ceramic pots – Krefeld-Gellep

PM 440-470

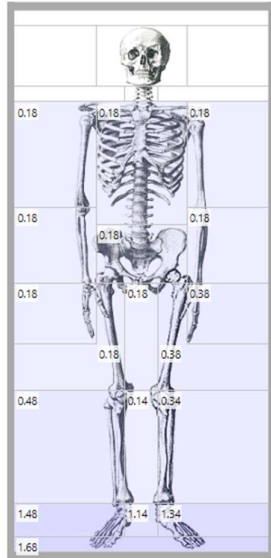

MA 1 470-520

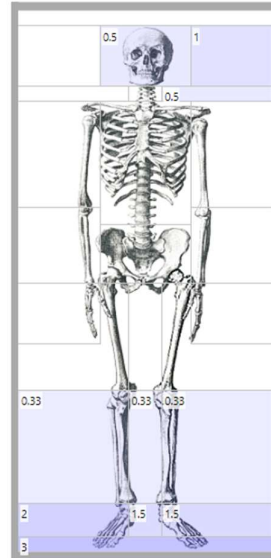

MA 2 520-560

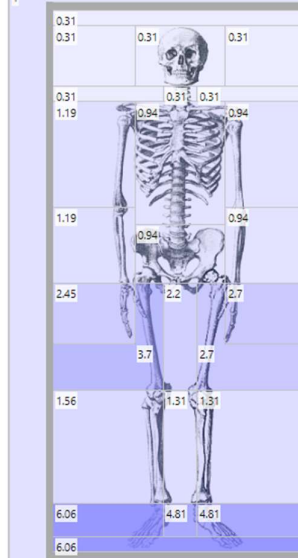

MA 3 560-600

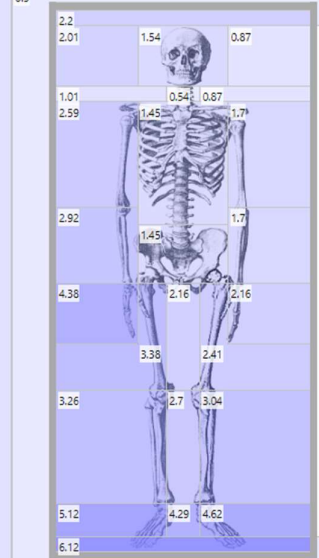

Ceramic pots – Müden

MA 2 520-560

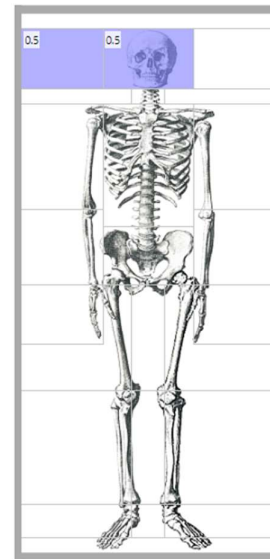

MA 3 560-600

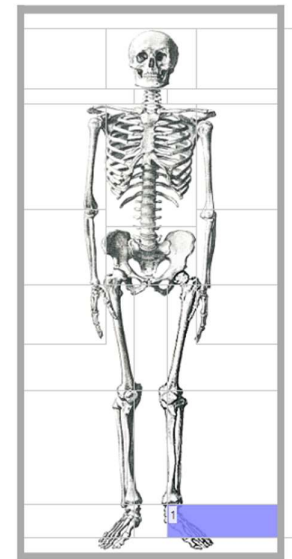

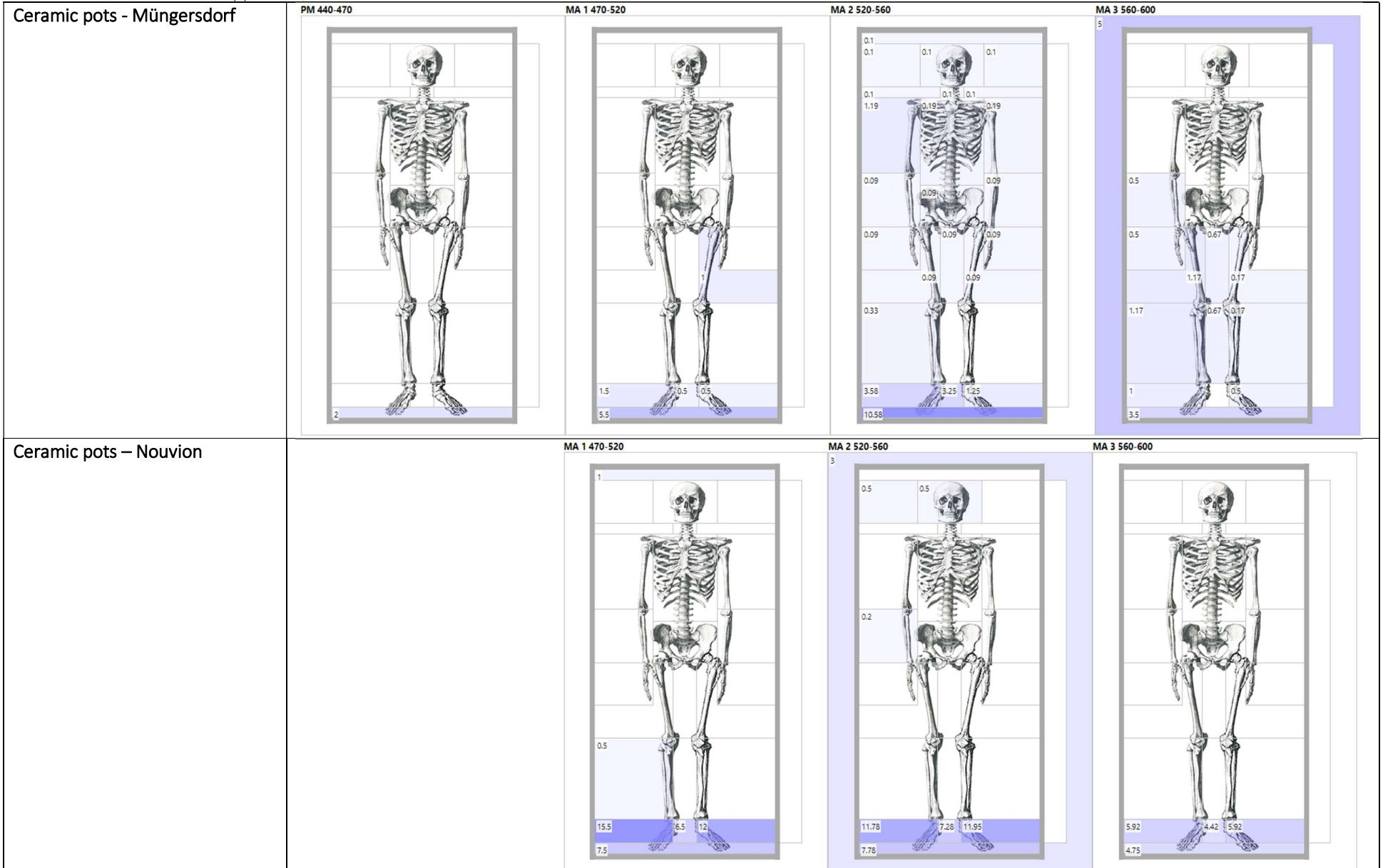

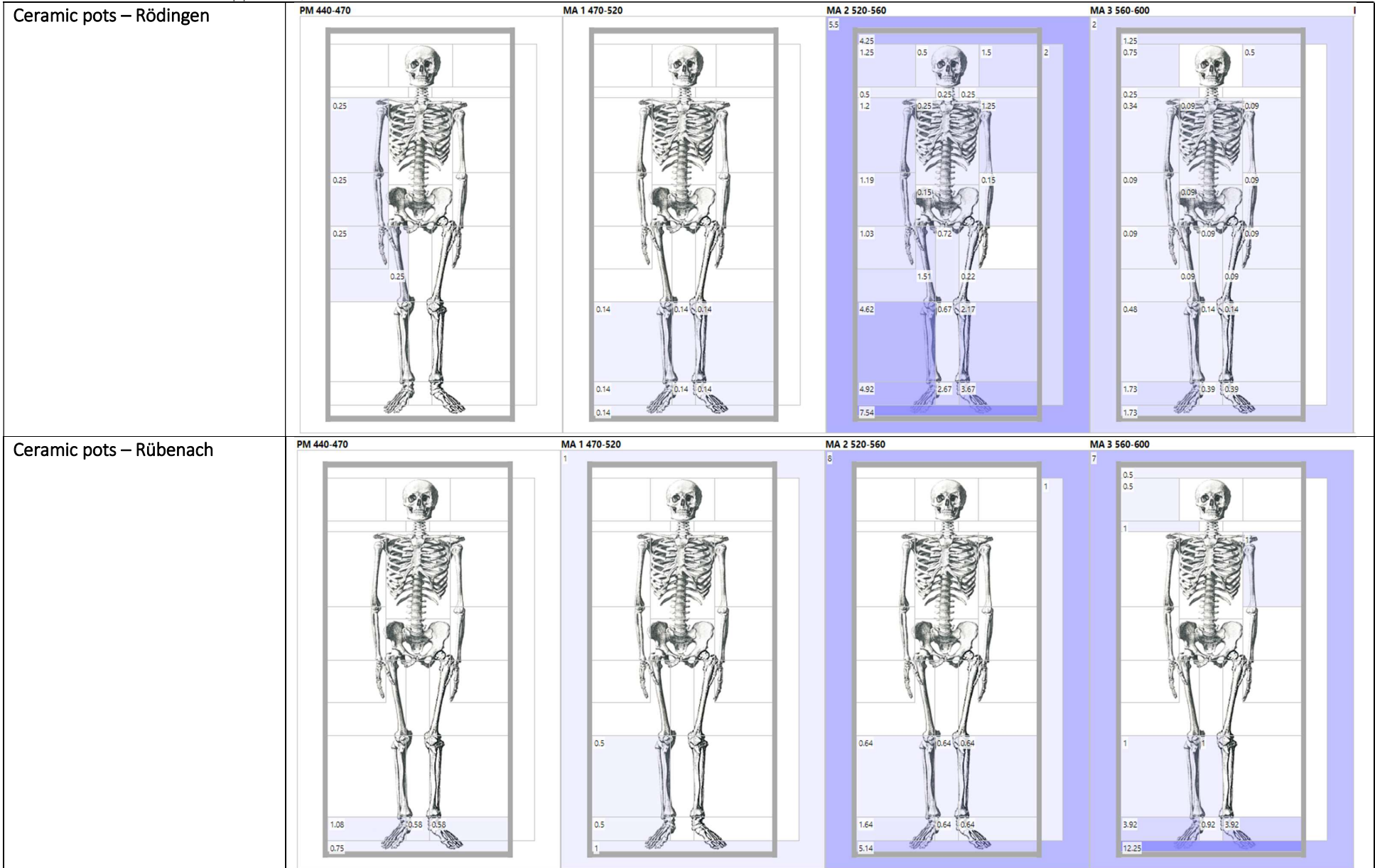

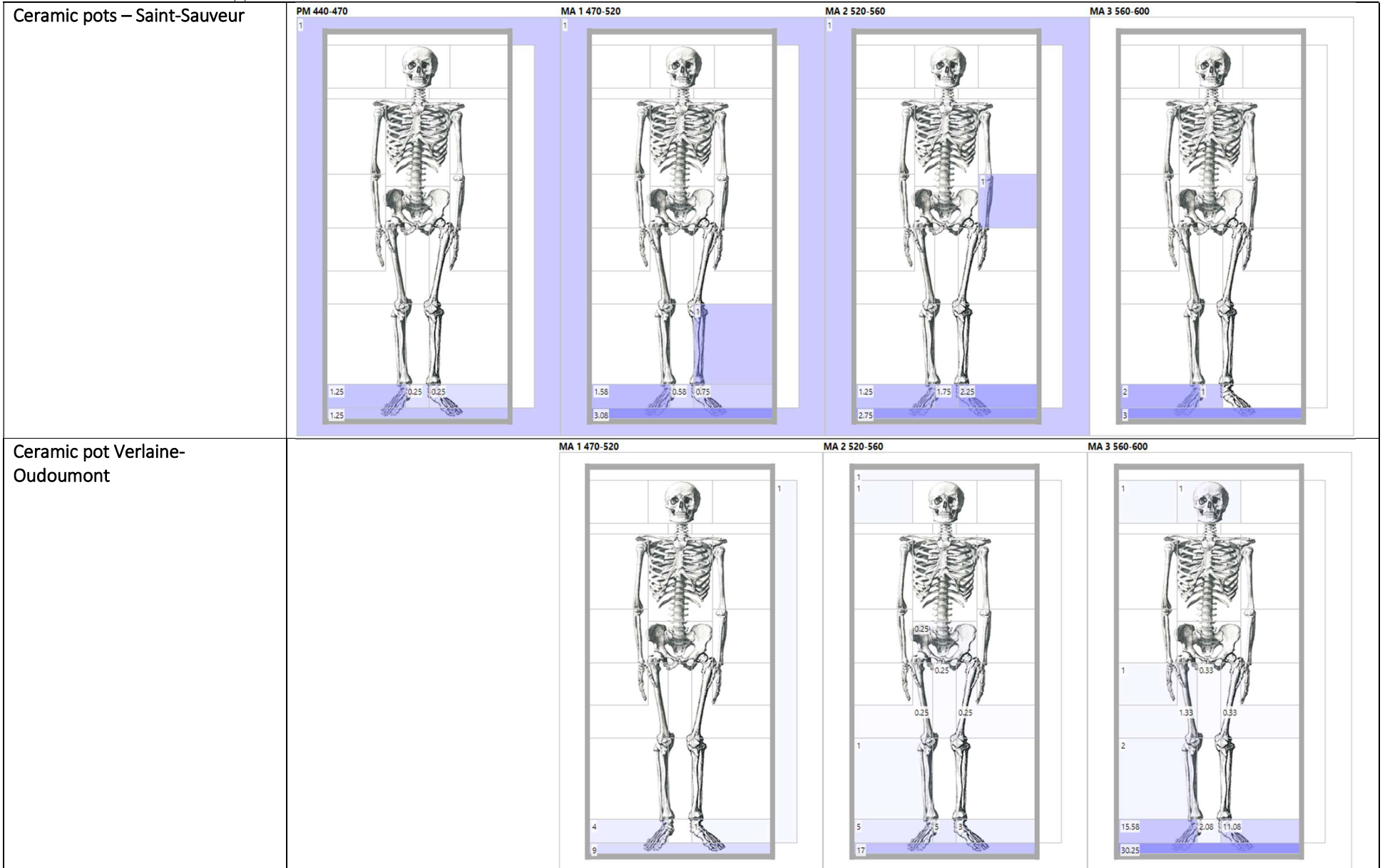

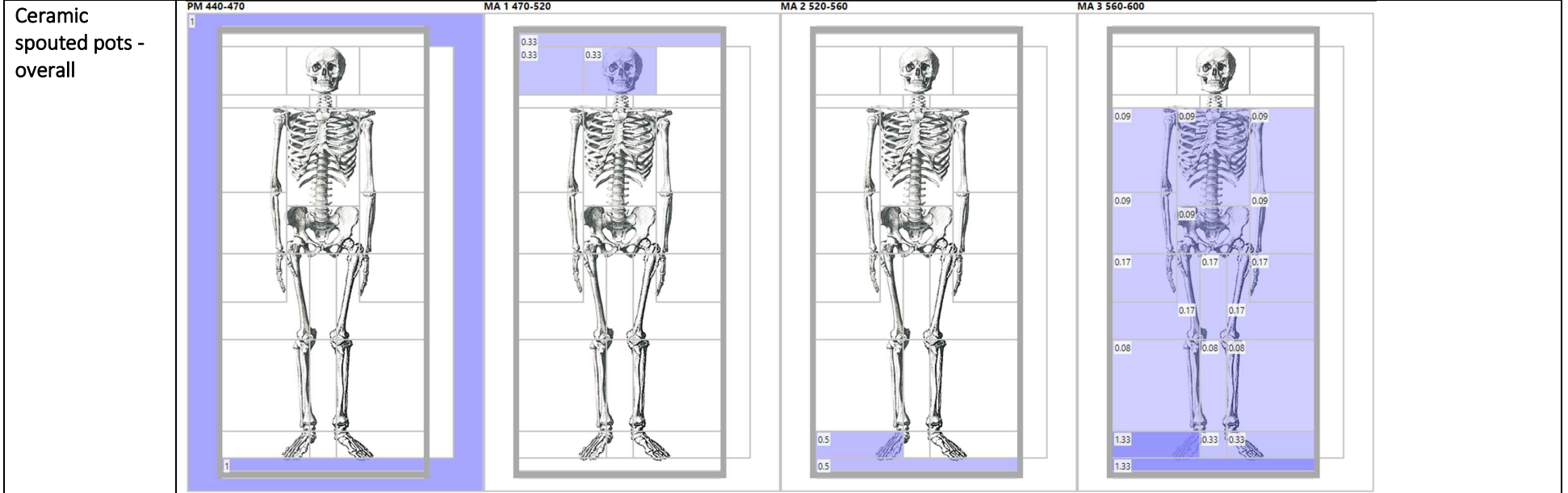

Ceramic
spouted pot –
Broechem

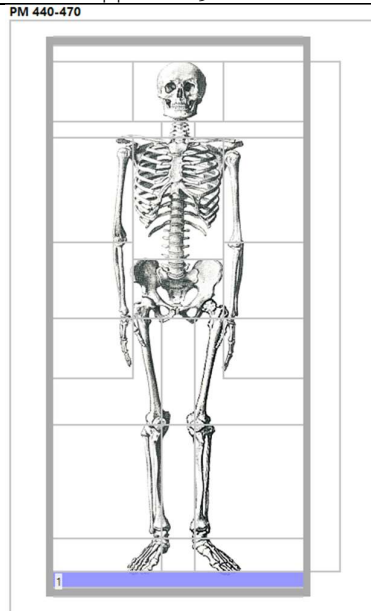

Ceramic
spouted pots –
Bulles

MA 2 520-560

MA 3 560-600

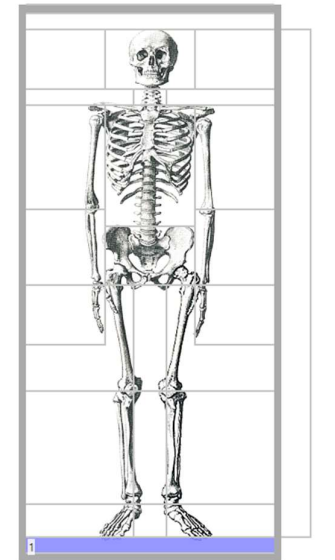
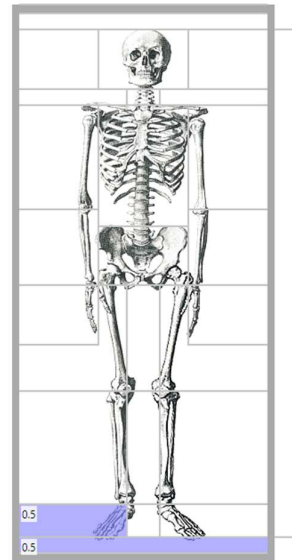

Ceramic
spouted pots –
Krefeld-Gellep

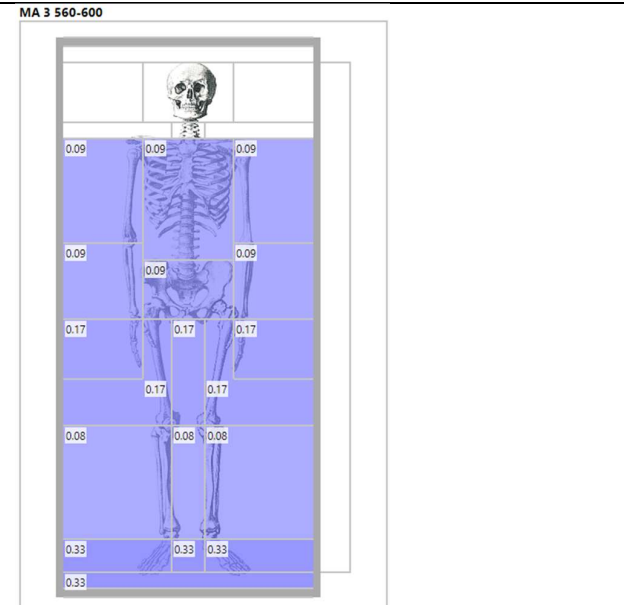

Ceramic
spouted pots –
Müden

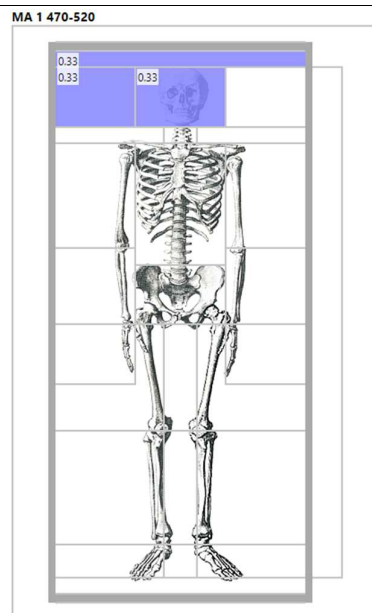

Ceramic
spouted pots –
Rübenach

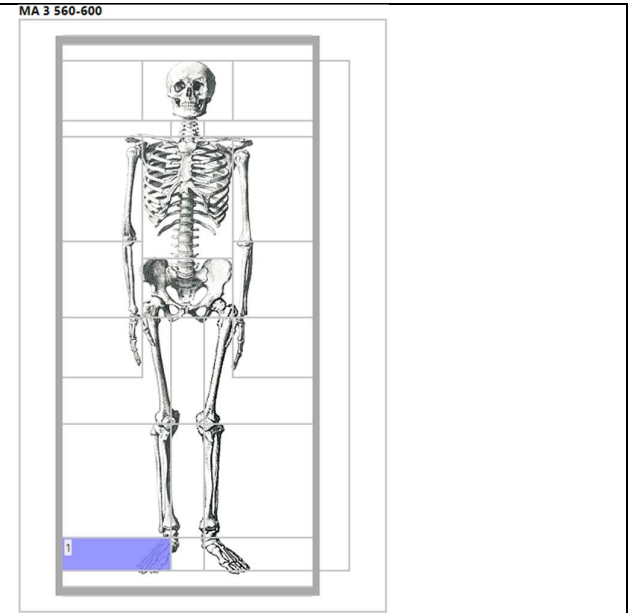
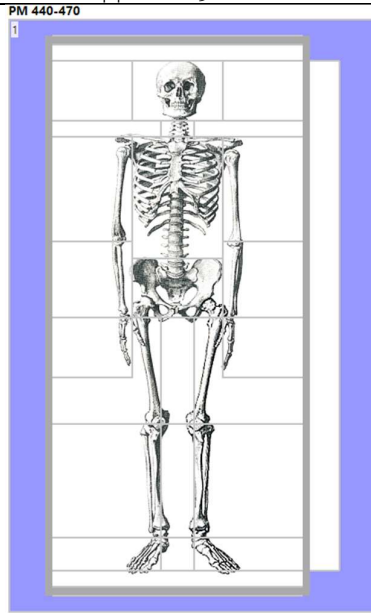

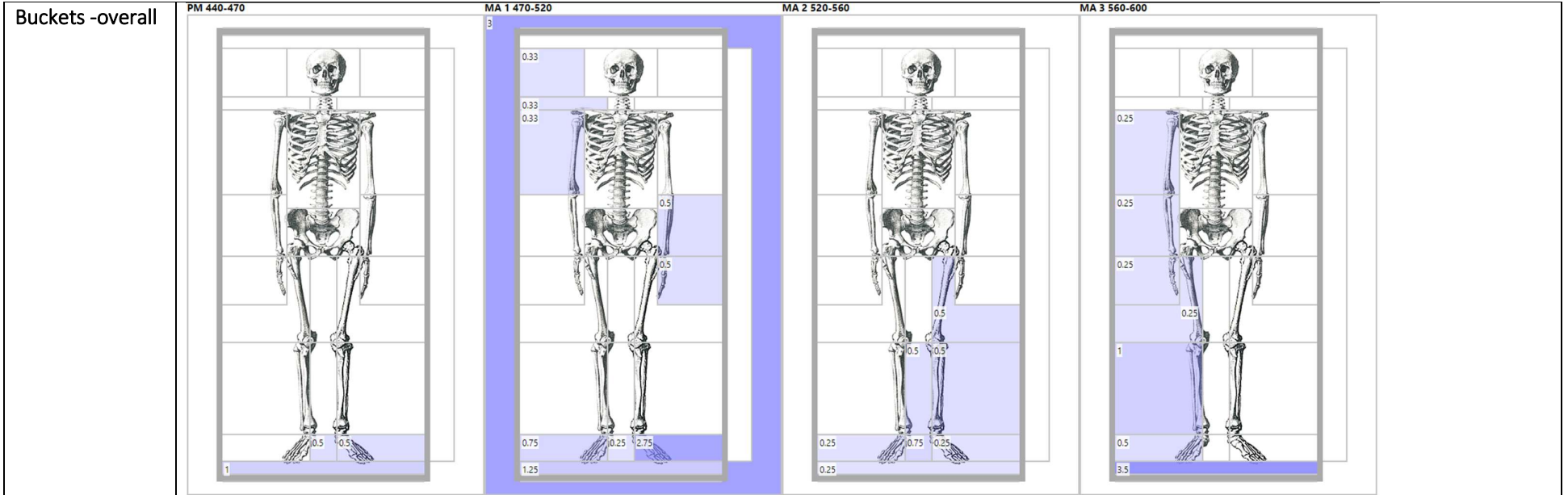

Buckets – Bulles

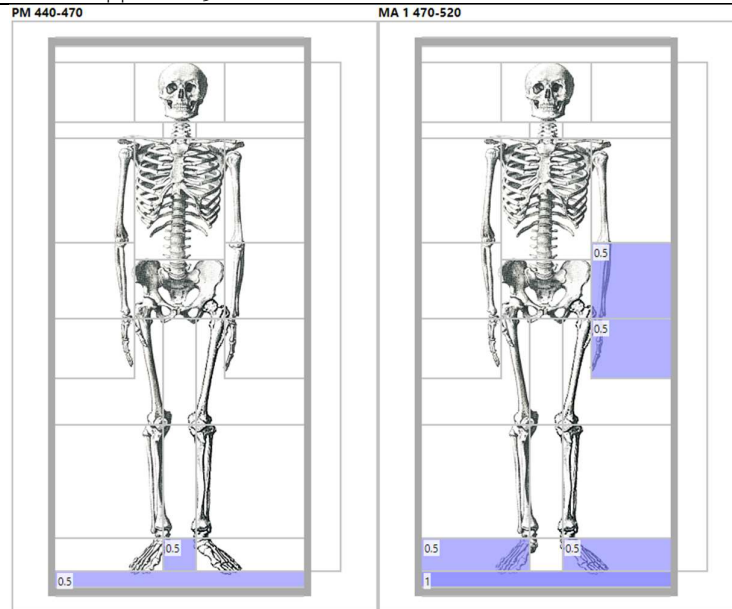

Buckets – Cutry

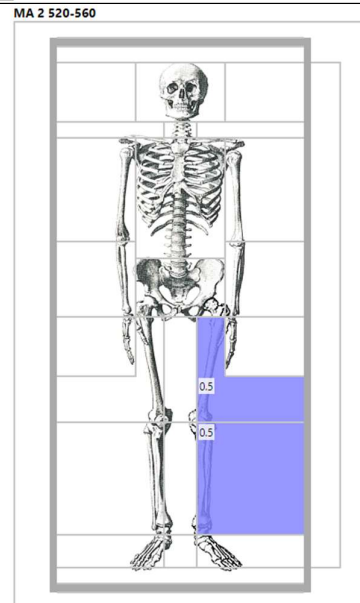

Buckets – Elst

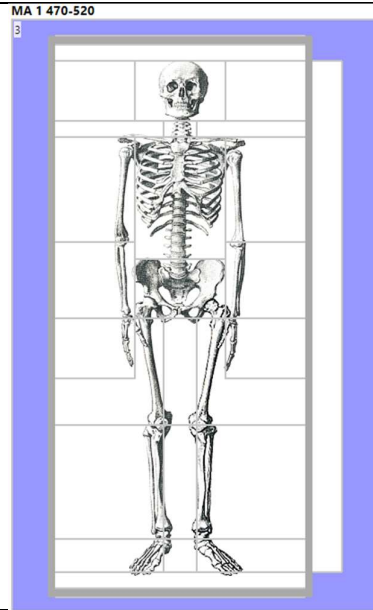

Buckets –
Junkersdorf

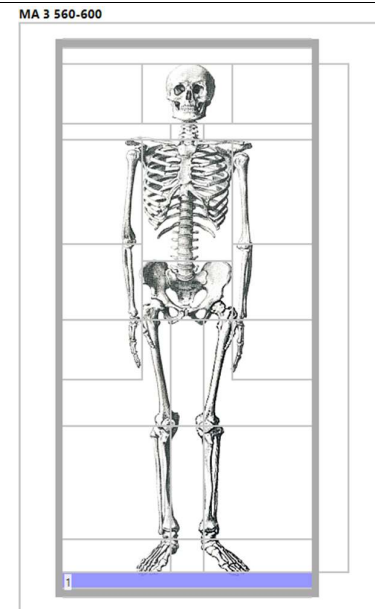

Buckets –
Krefeld-Gellep

MA 2 520-560

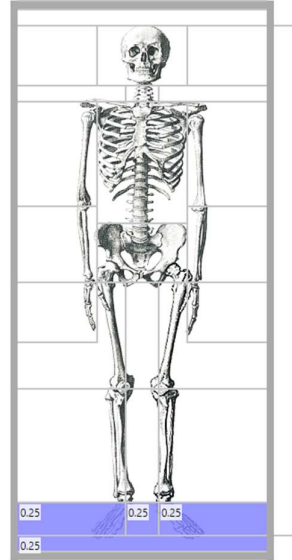

MA 3 560-600

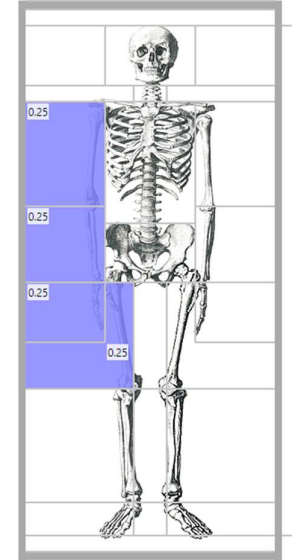

Buckets –
Müngersdorf

MA 3 560-600

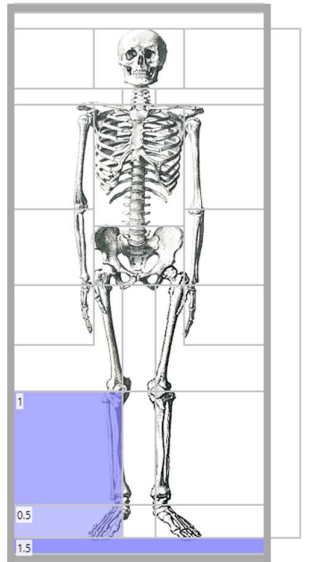

Buckets –
Nouvion

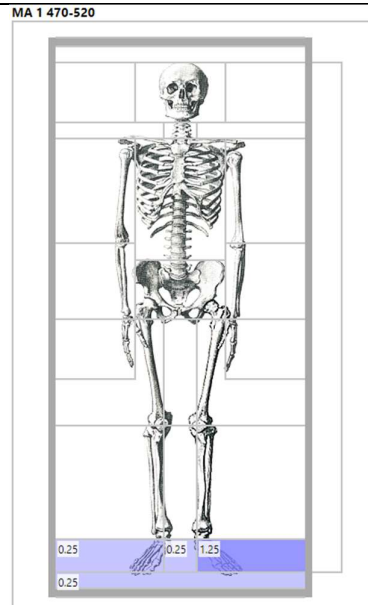

Buckets –
Rödingen

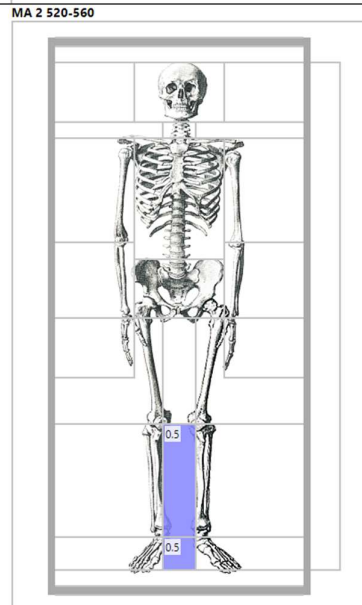

Buckets – Saint-Sauveur

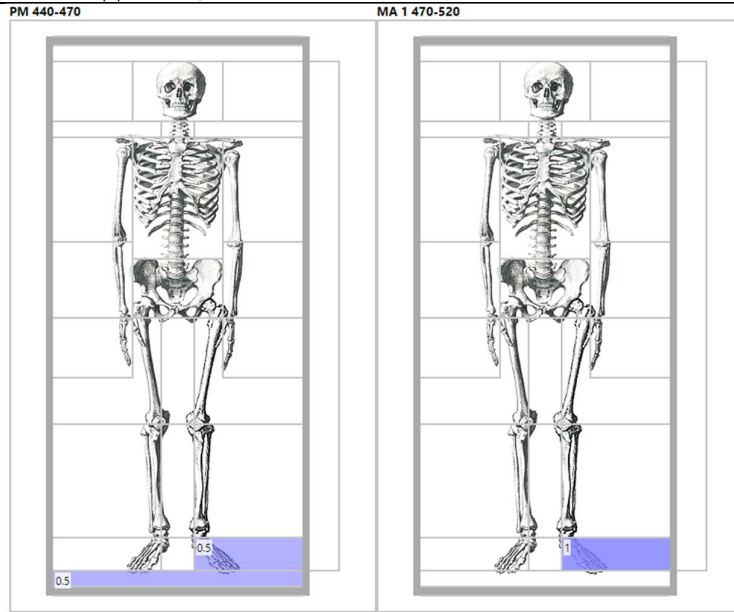

Buckets –
Verlaine-
Oudoumont

MA 1 470-520

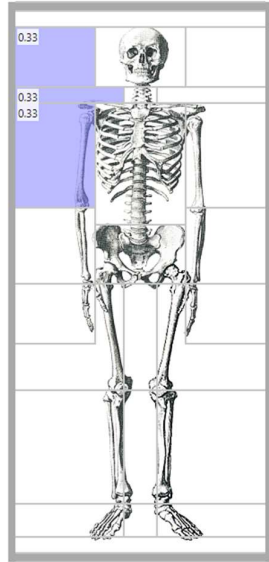

MA 3 560-600

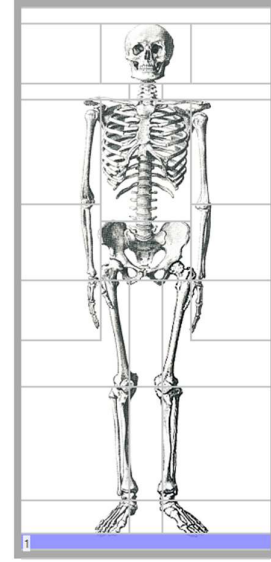

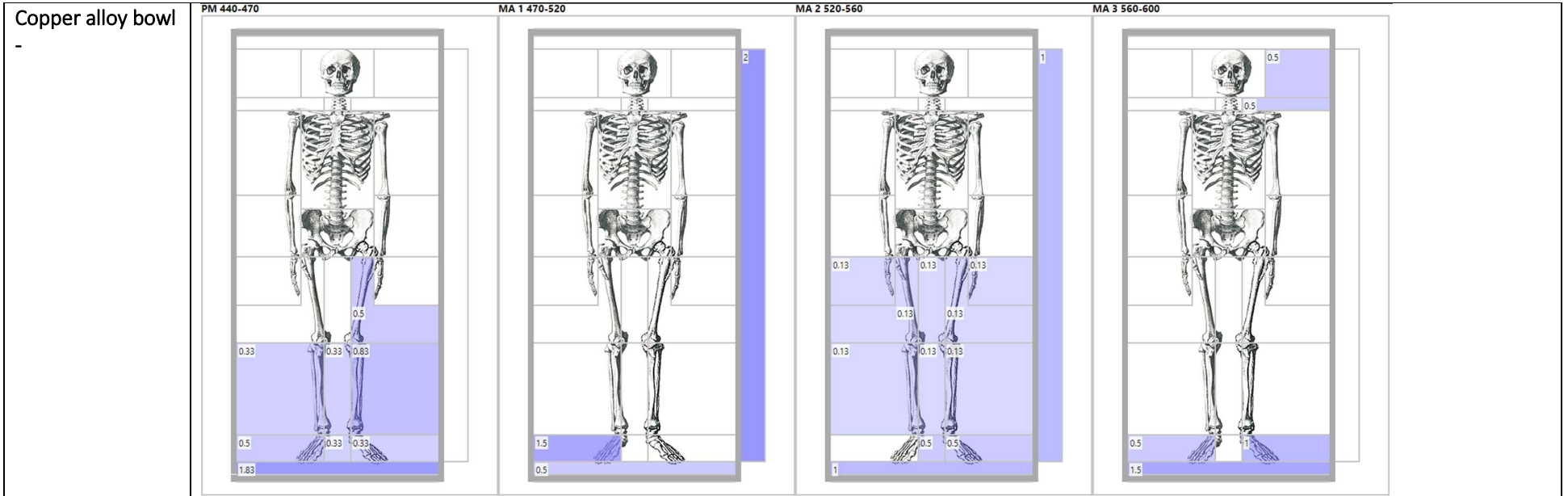

Copper alloy bowl
– Bulles

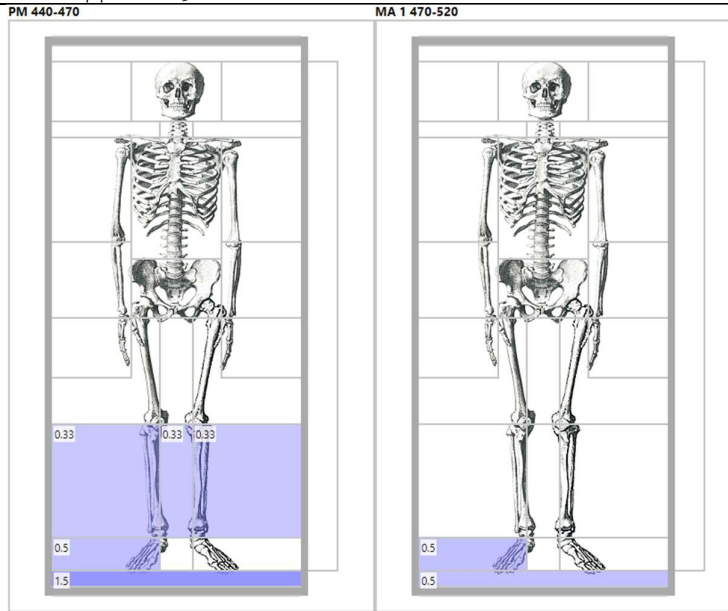

Copper alloy bowl
–

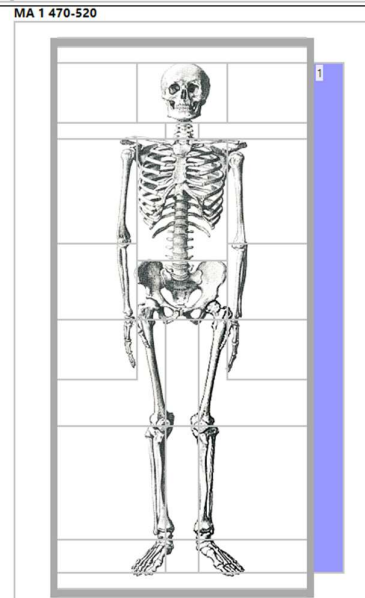

Copper alloy bowl
– Haillot

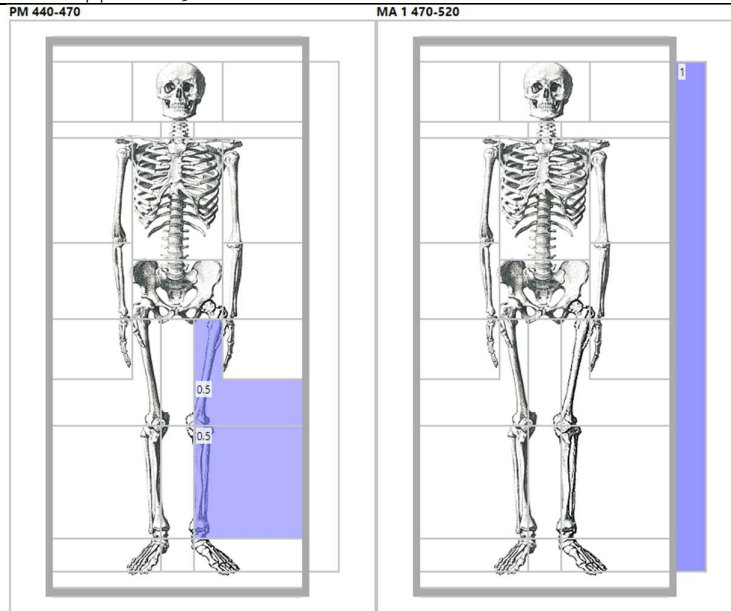

Copper alloy bowl
– Junkersdorf

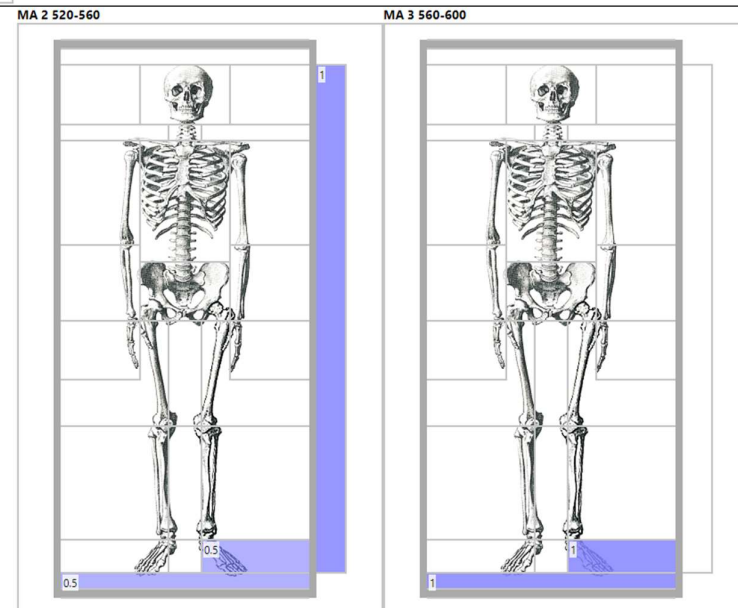

Copper alloy bowl
– Krefeld-Gellep

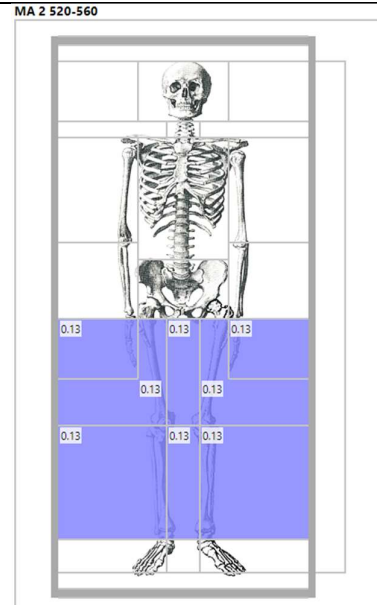

Copper alloy bowl
– Müngersdorf

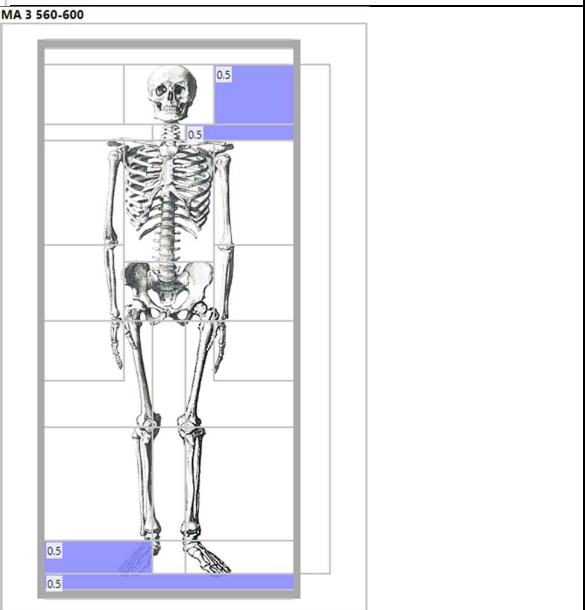
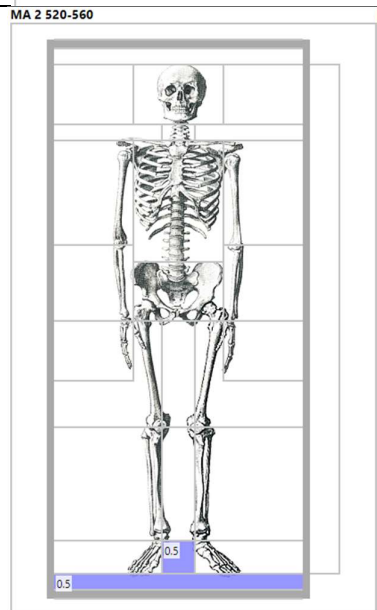

**Copper alloy bowl
– Nouvion**

MA 1 470-520

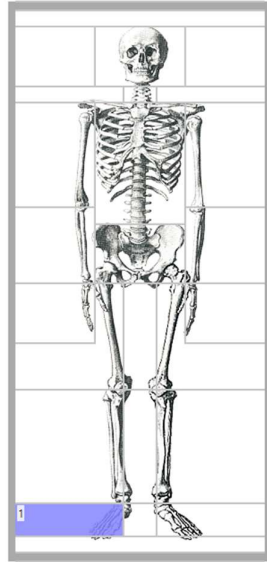

**Copper alloy bowl
– Saint-Sauveur**

PM 440-470

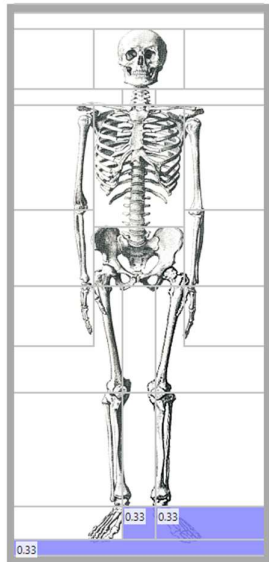

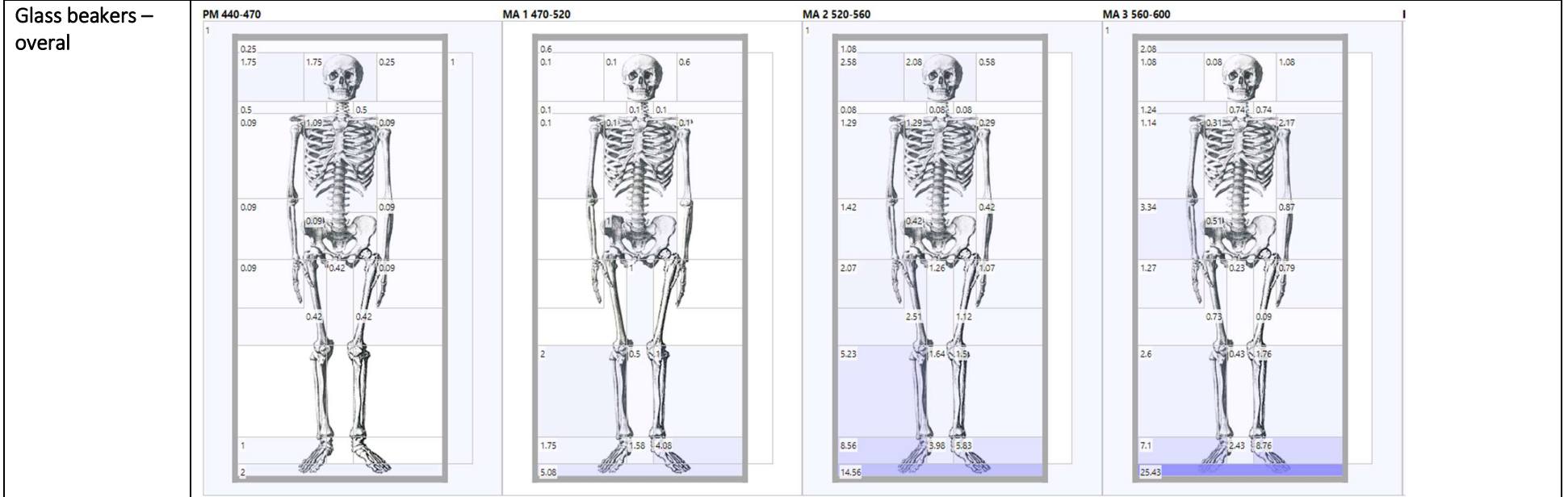

**Glass beakers –
Broechem**

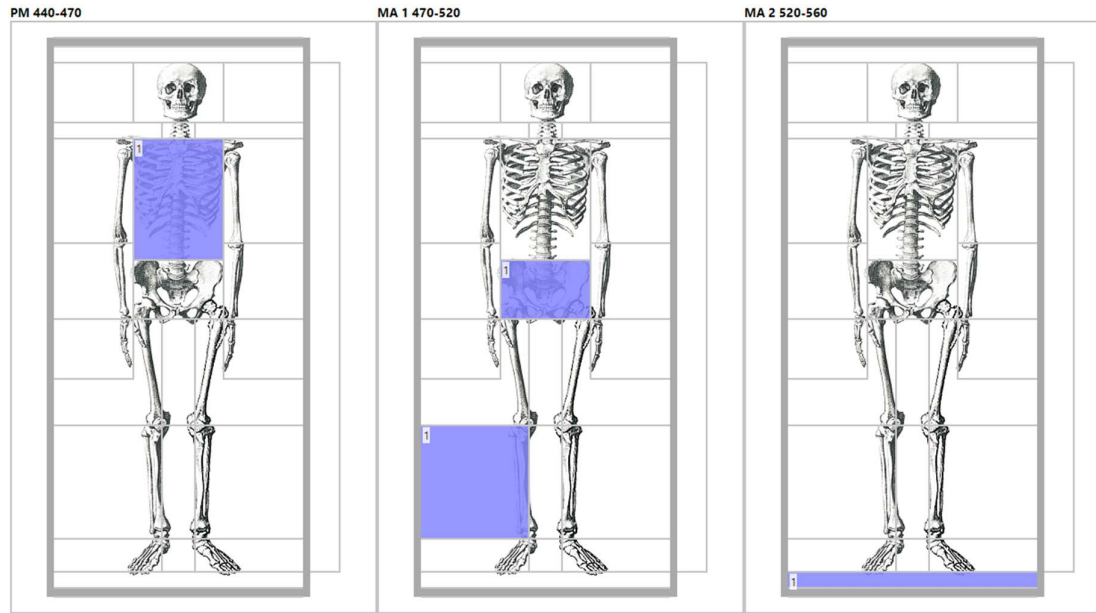

**Glass beakers –
Bulles**

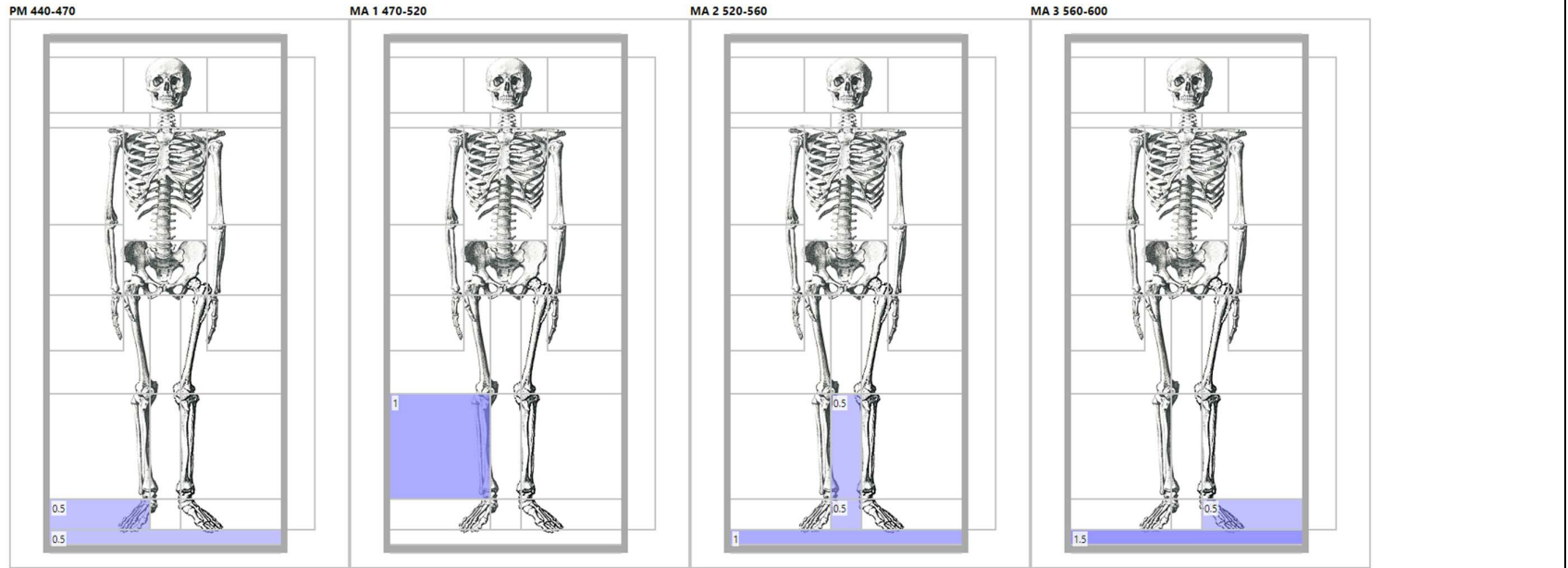

Glass beakers –
Cutry

MA 1 470-520

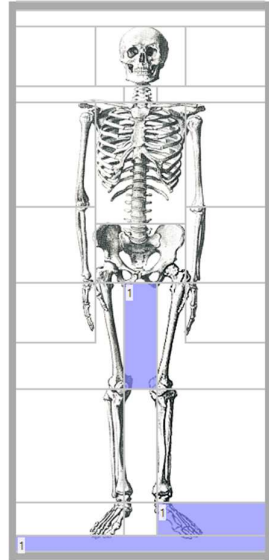

MA 2 520-560

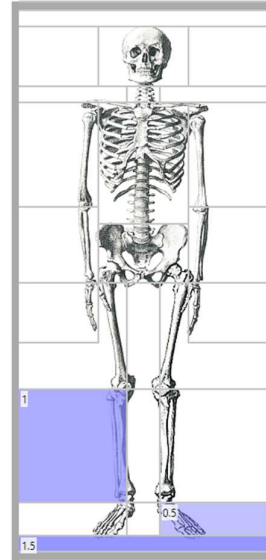

Glass beakers –
Eick

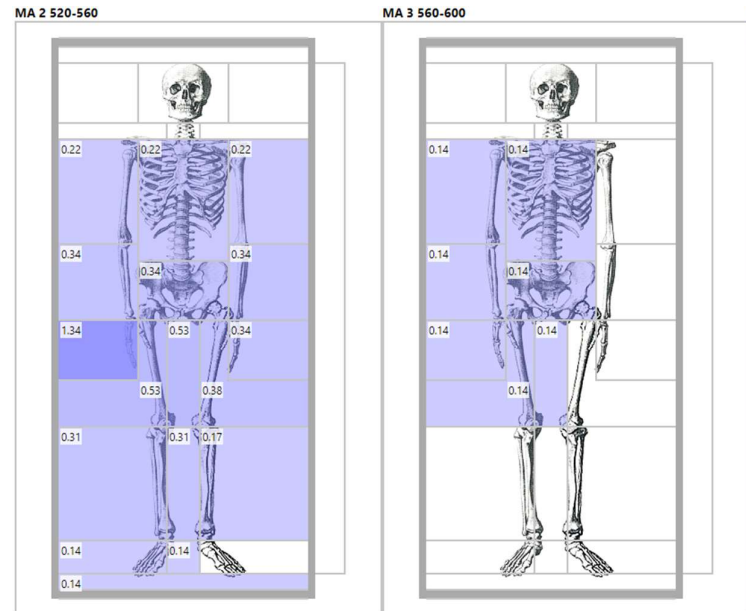

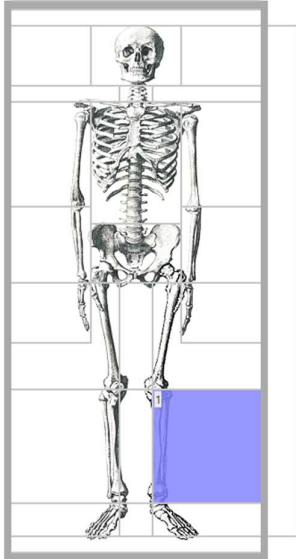
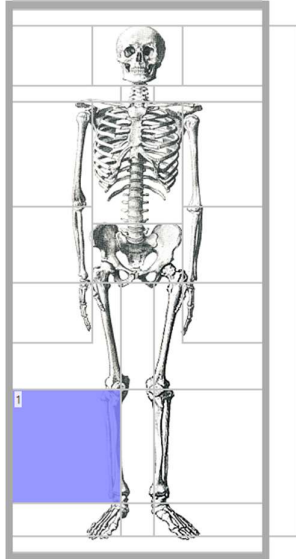
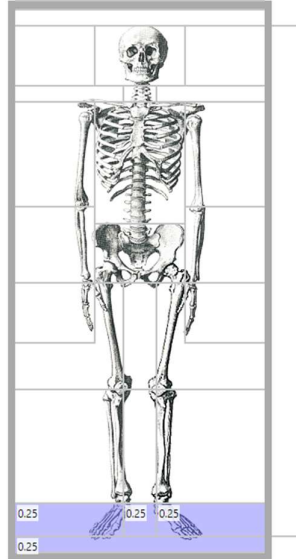
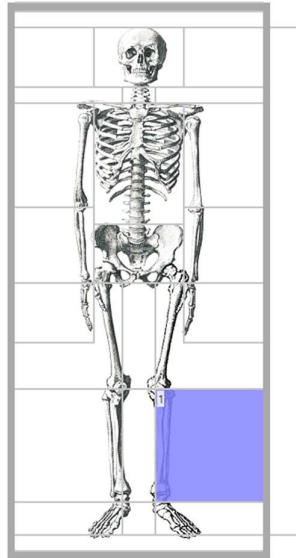
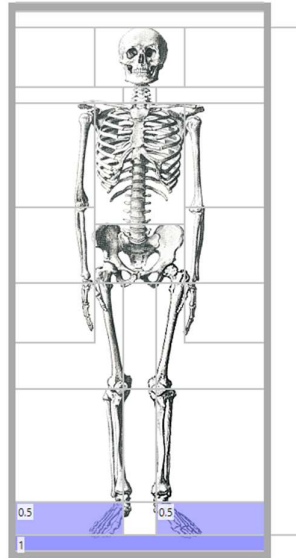
<p>Glass beakers – Elst</p>		<p>MA 1 470-520</p> 	<p>MA 2 520-560</p> 	<p>MA 3 560-600</p> 
<p>Glass beakers – Goudelancourt</p>			<p>MA 2 520-560</p> 	<p>MA 3 560-600</p> 

**Glass beakers –
Hailot**

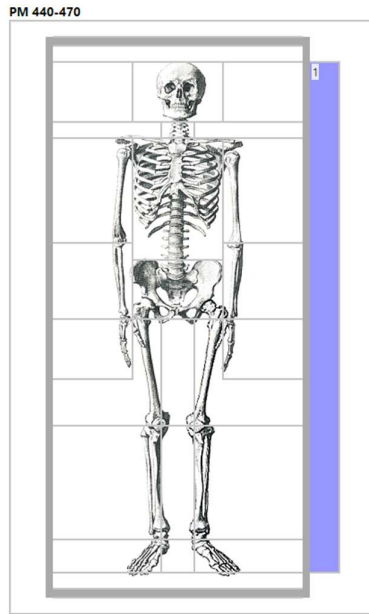

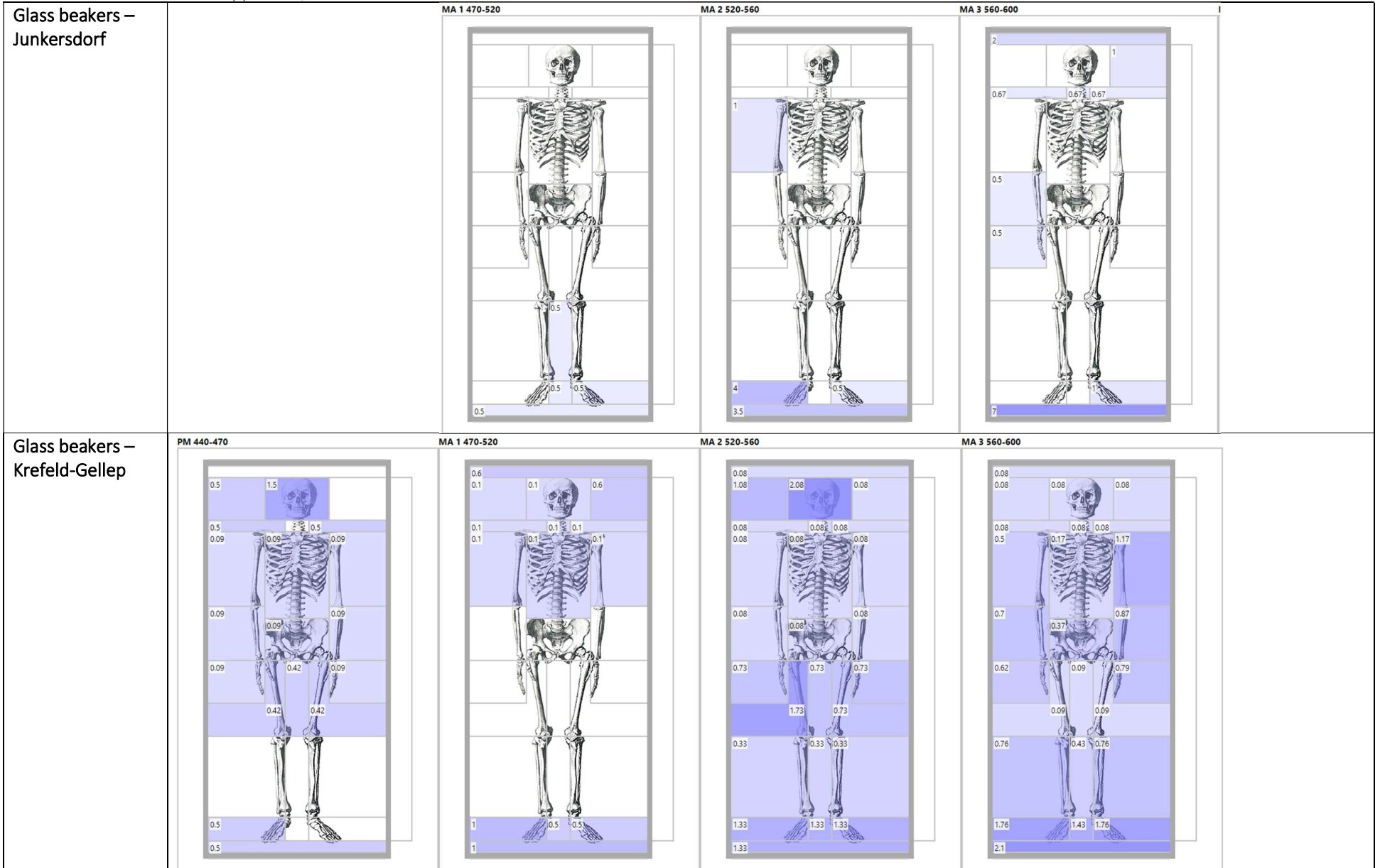

**Glass beakers –
Müden**

MA 3 560-600

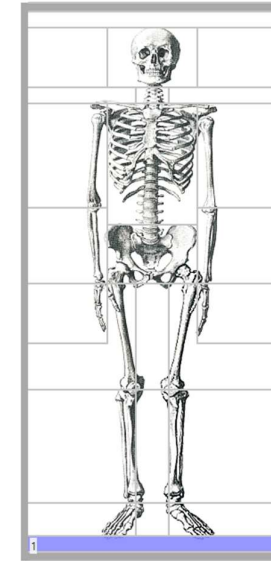

**Glass beakers –
Müngersdorf**

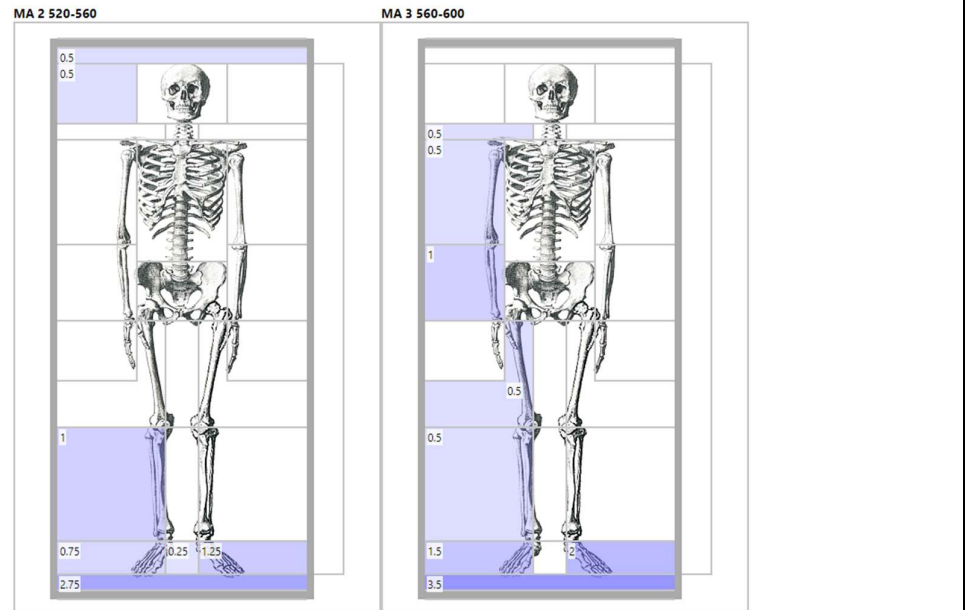

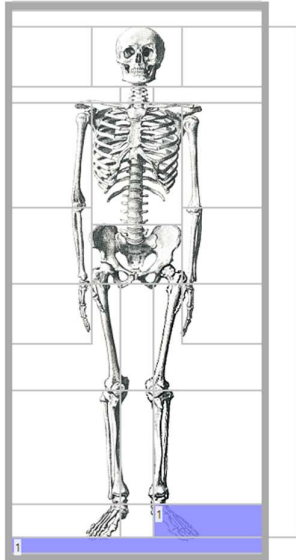
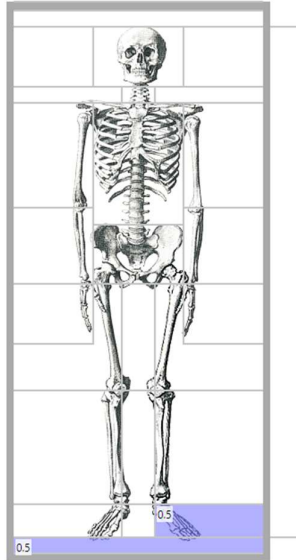
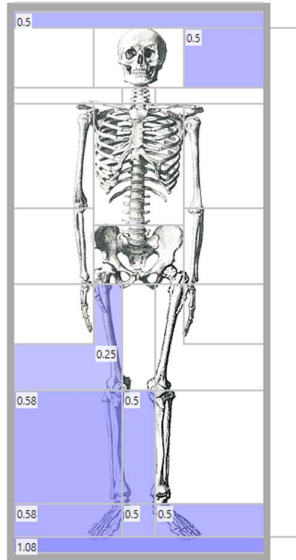
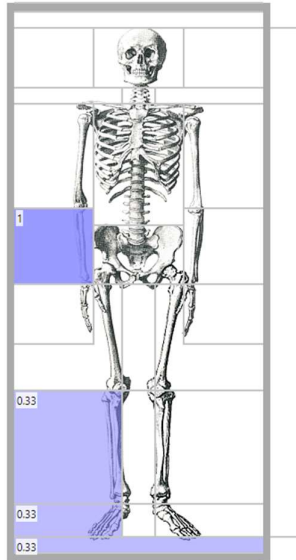
<p>Glass beakers – Nouvion</p>		<p>MA 1 470-520</p> 	<p>MA 2 520-560</p> 	
<p>Glass beakers – Rödingen</p>			<p>MA 2 520-560</p> 	<p>MA 3 560-600</p> 

**Glass beakers –
Rübenach**

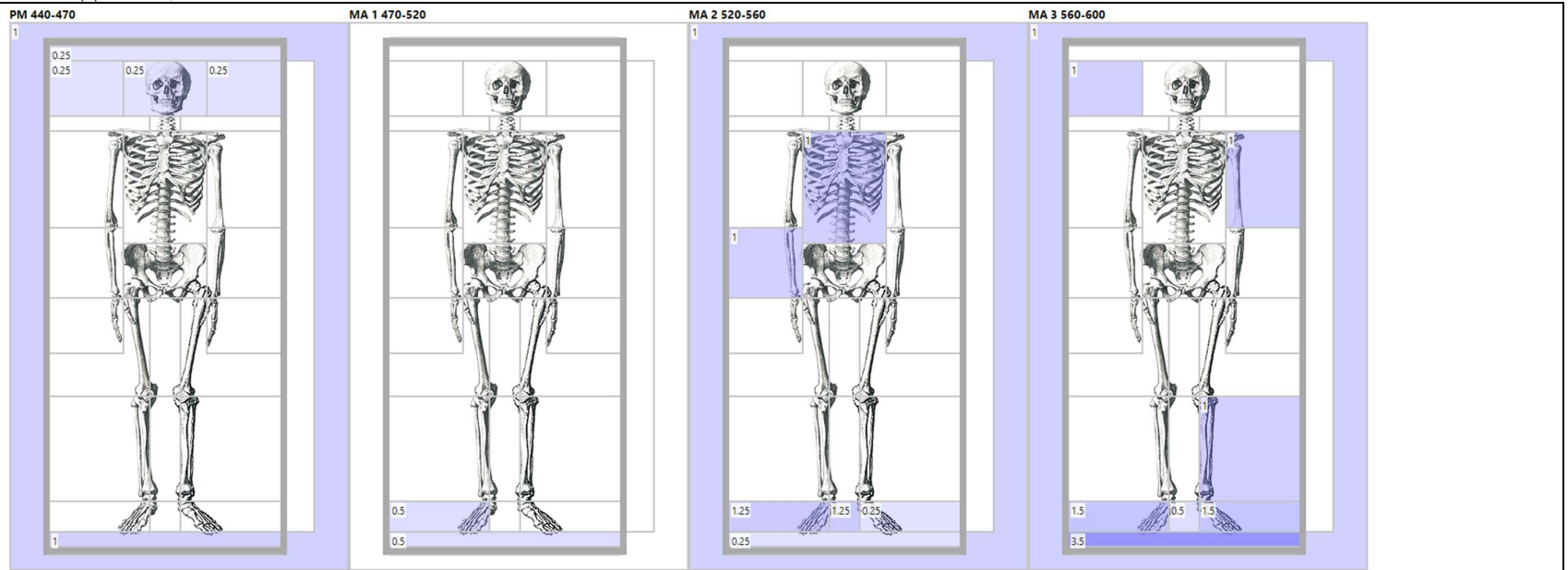

**Glass beakers –
Saint-Sauveur**

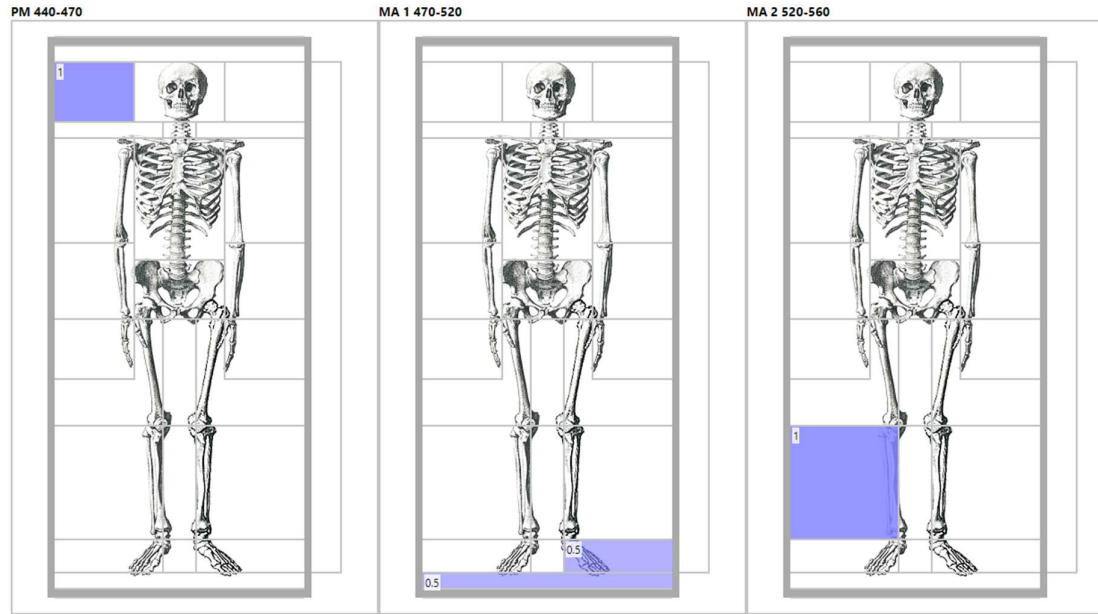

Glass beakers –
Verlaine-
Oudoumont

MA 1 470-520

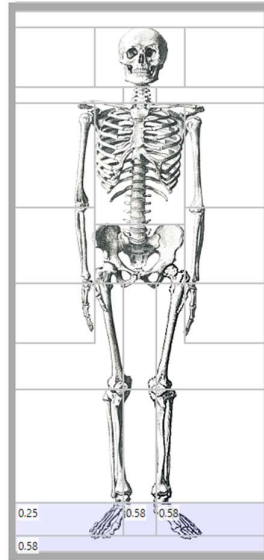

MA 2 520-560

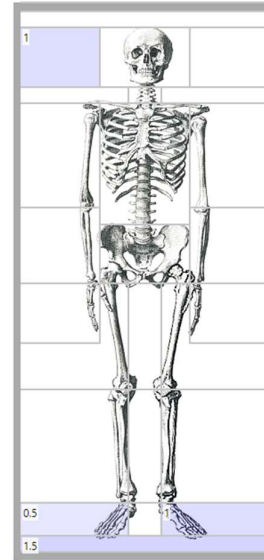

MA 3 560-600

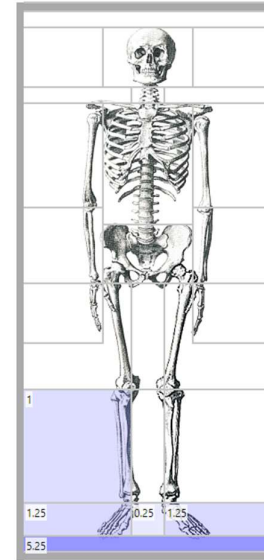

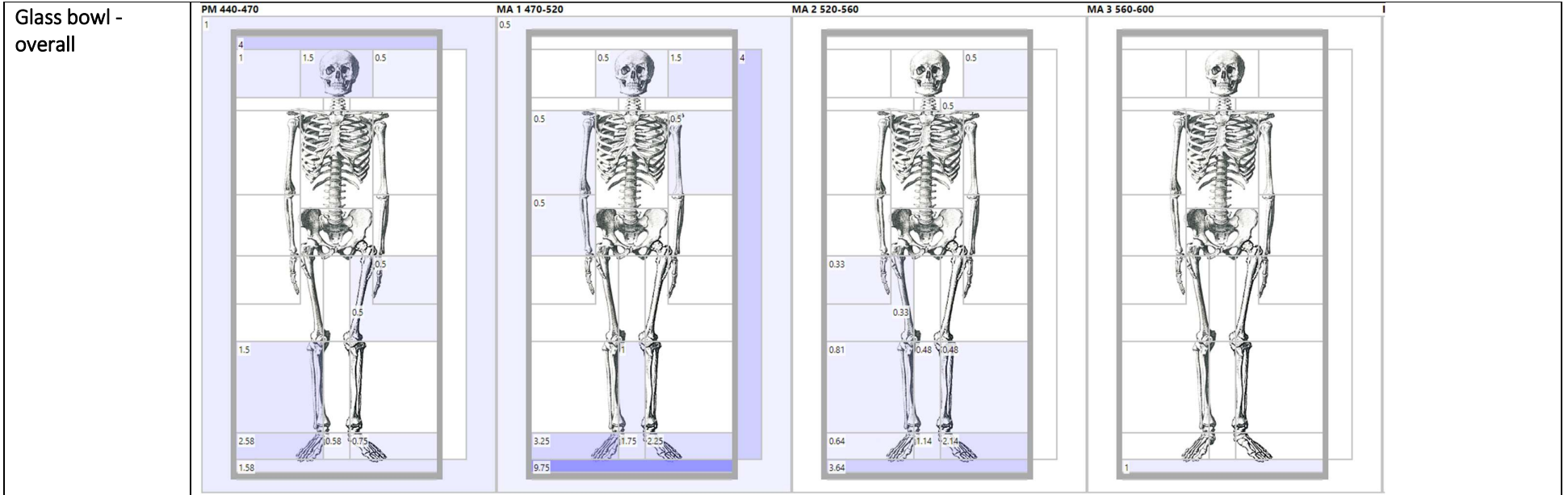

Glass bowl –
Broechem

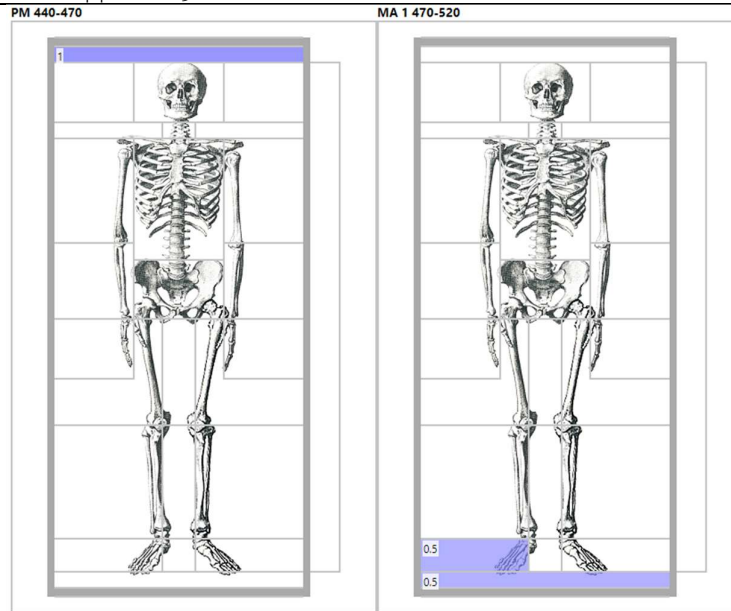

Glass bowl -
Bulles

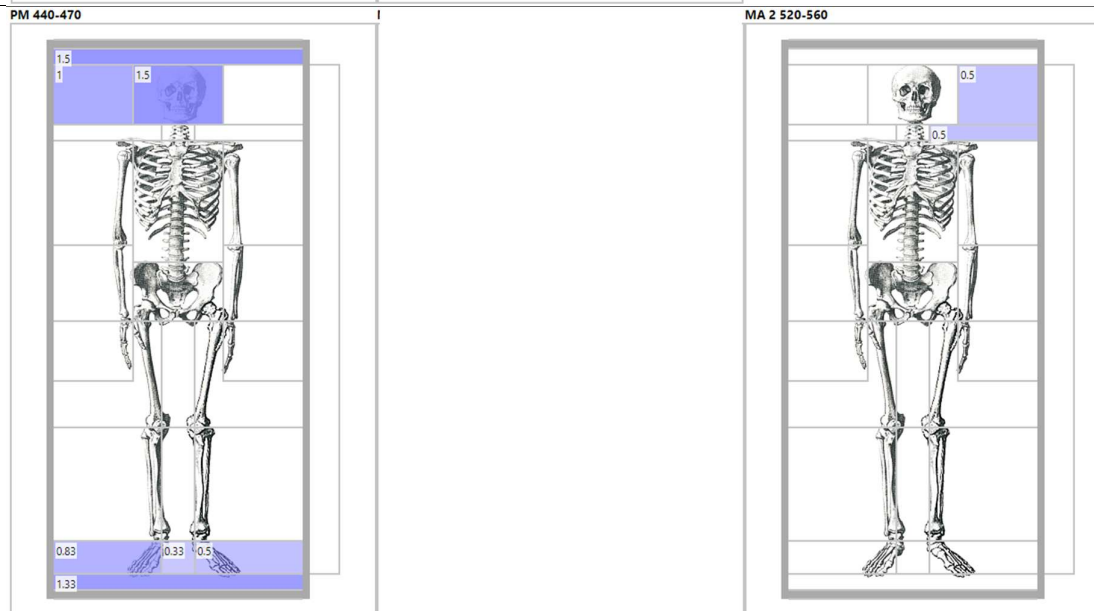

Glass bowl –
Cutry

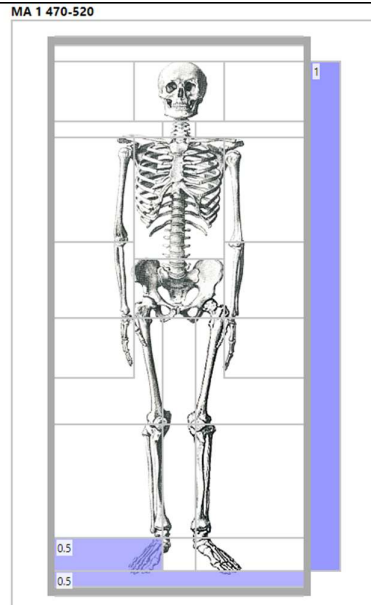

Glass bowl – Elst

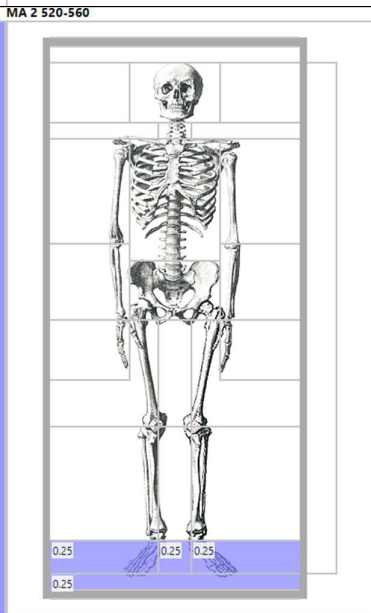
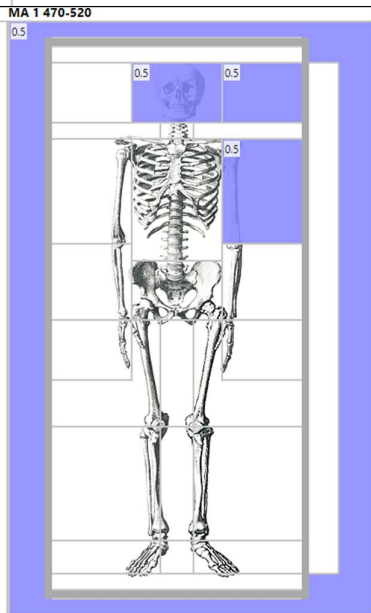
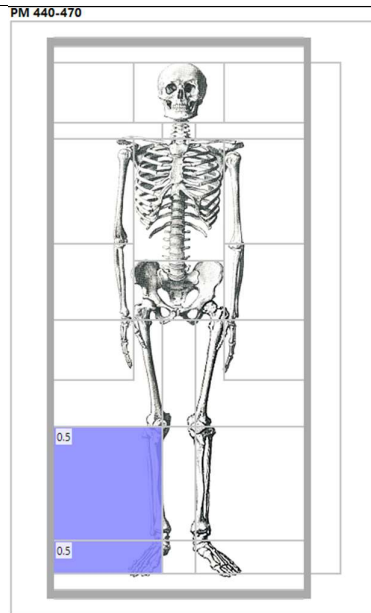

Glass bowl –
Haillot

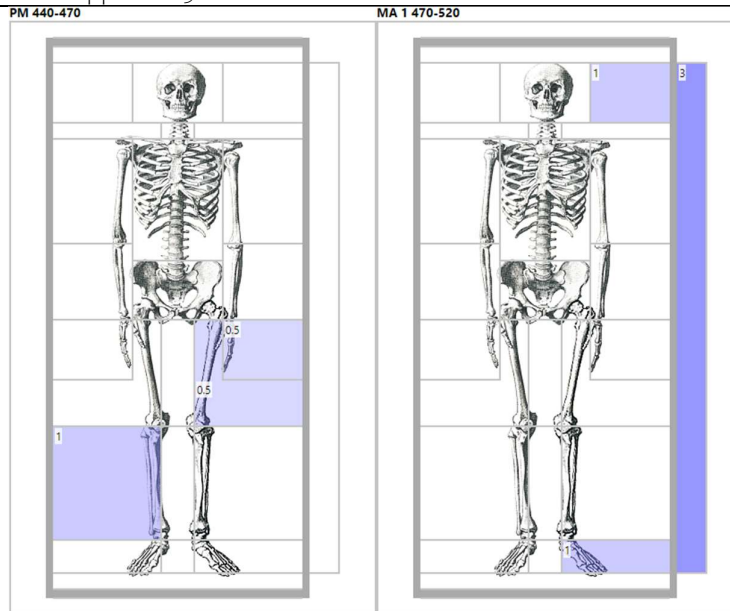

Glass bowl -
Junkersdorf

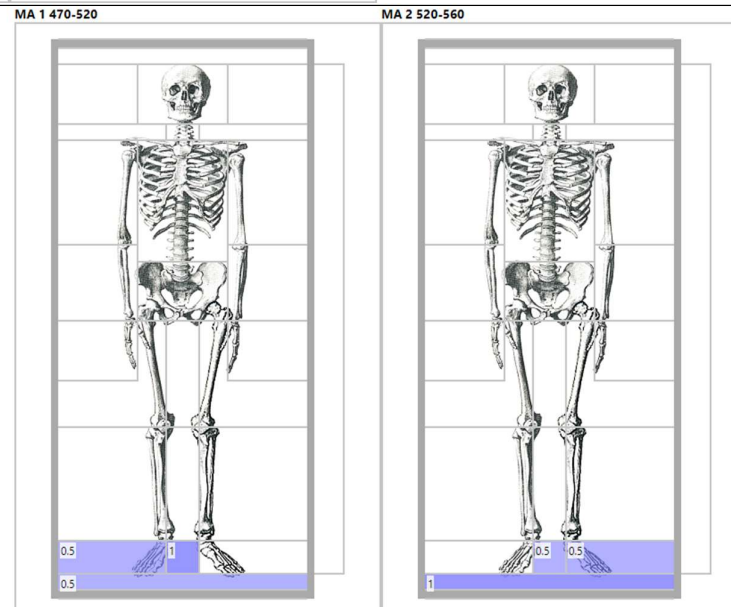

Glass bowl –
Krefeld-Gellep

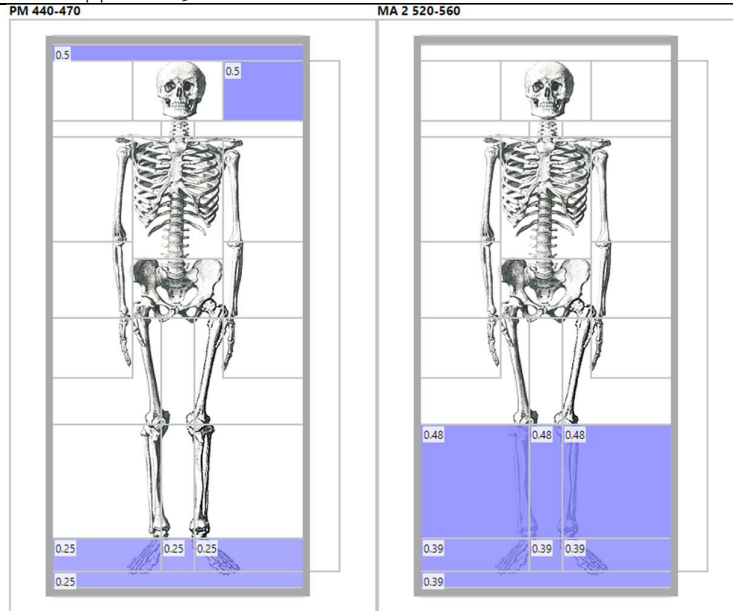

Glass bowl –
Müngersdorf

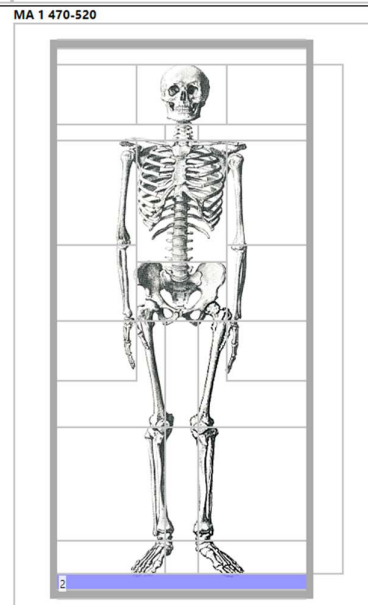

**Glass bowl –
Nouvion**

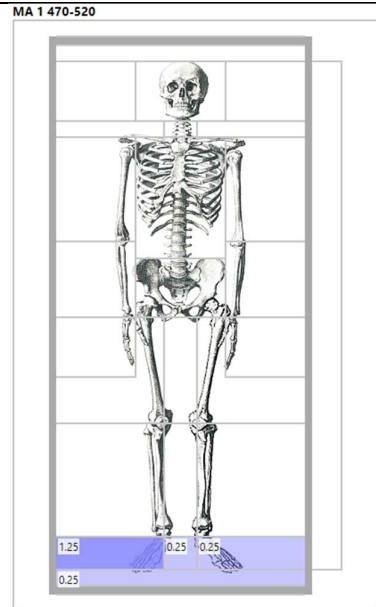

**Glass bowl –
Rödingen**

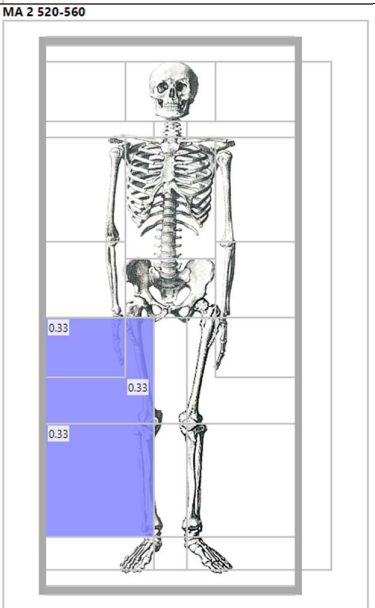

Rübenach

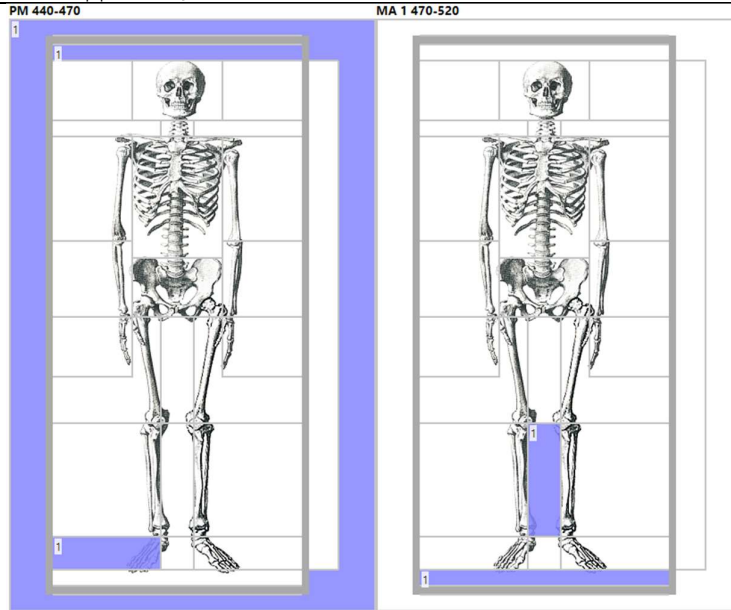

Glass bowl –
Saint-Sauveur

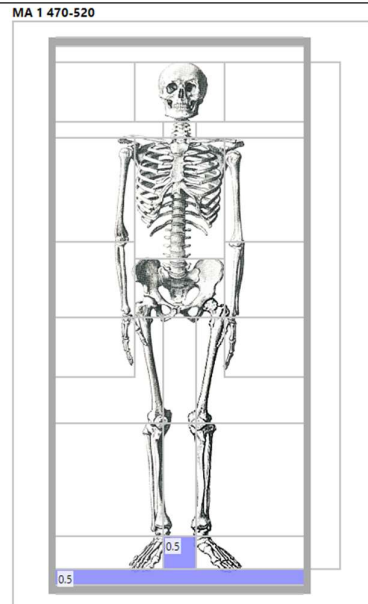

Glass bowl –
Verlaine-
Oudoumont

MA 1 470-520

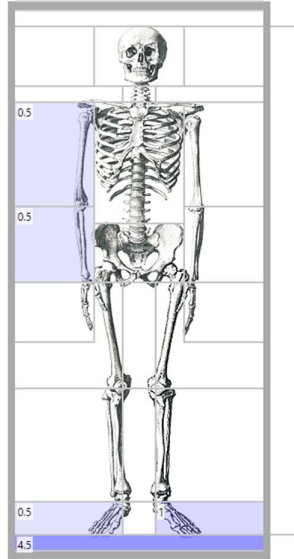

MA 2 520-560

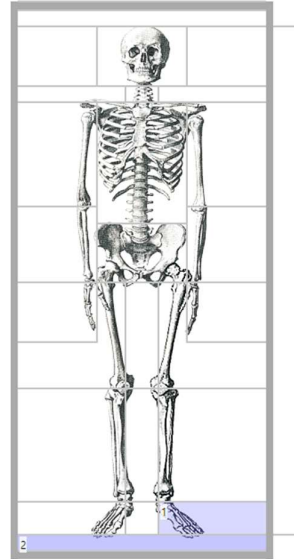

MA 3 560-600

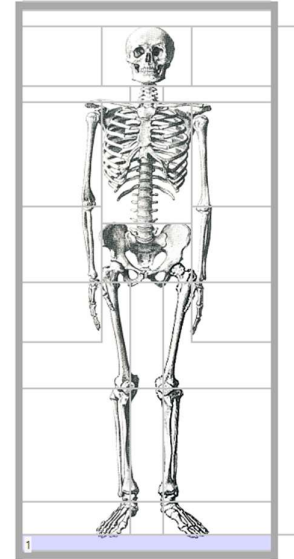

Glass drinking
horn –
overall/Krefeld-
Gellep

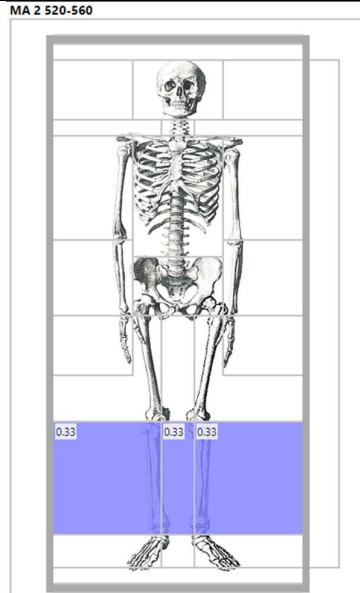

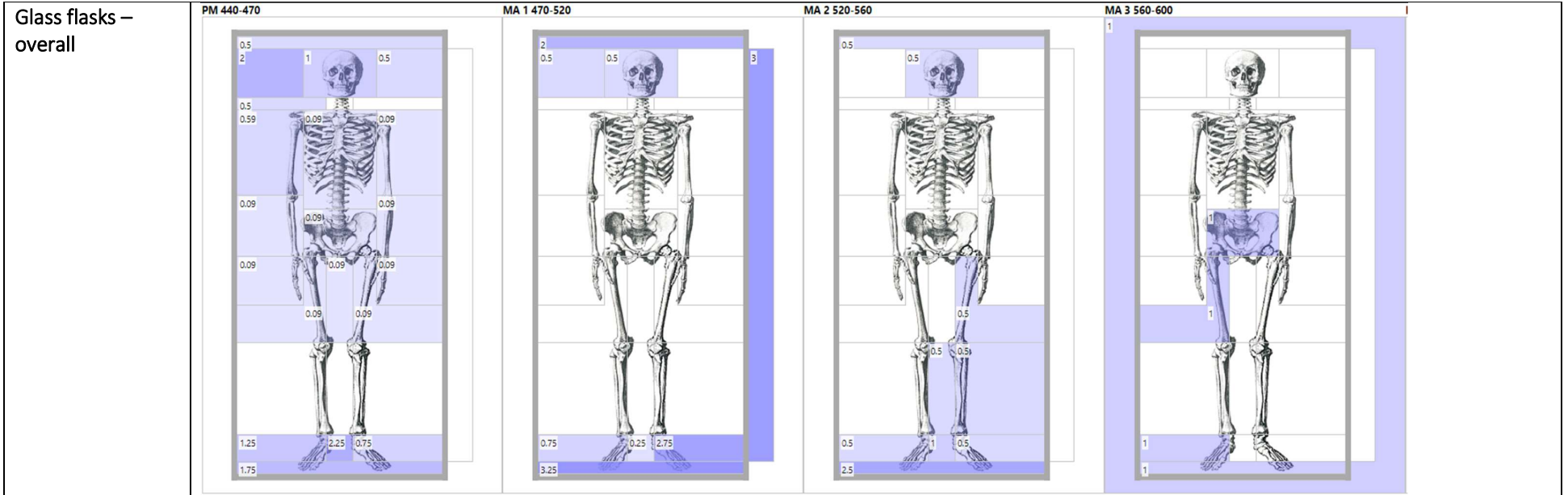

**Glass flasks –
Bulles**

PM 440-470

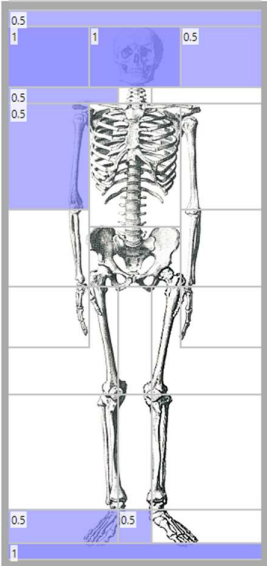

MA 1 470-520

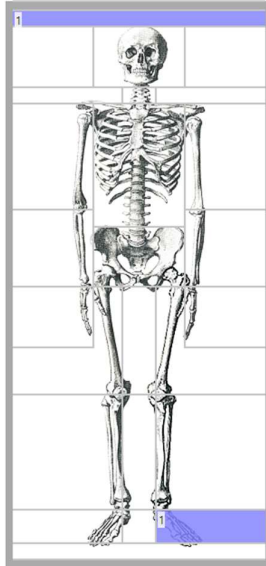

MA 2 520-560

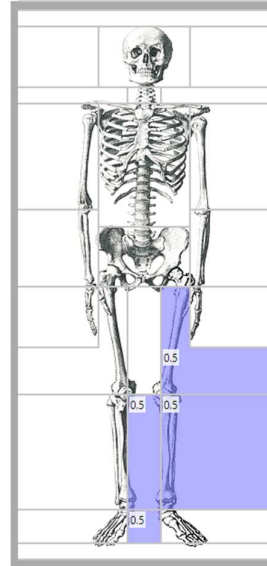

MA 3 560-600

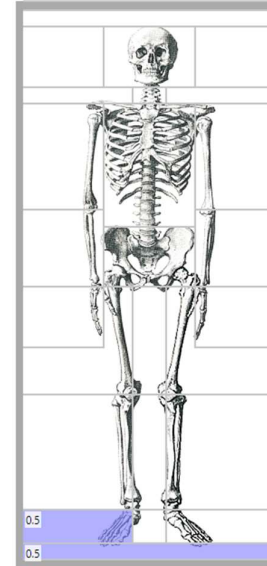

Glass flasks –

MA 1 470-520

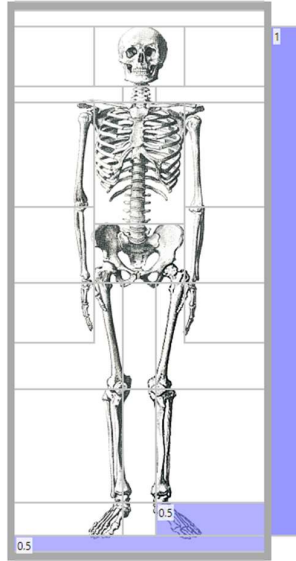

Glass flasks – Elst

MA 3 560-600

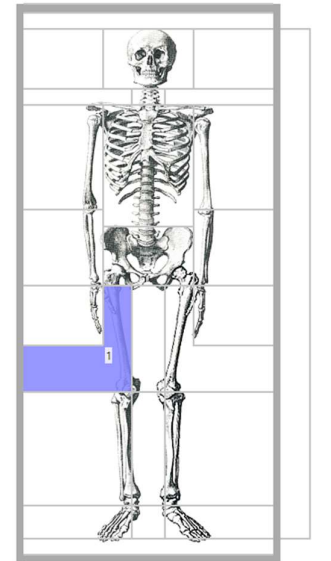

**Glass flasks –
Goudelancourt**

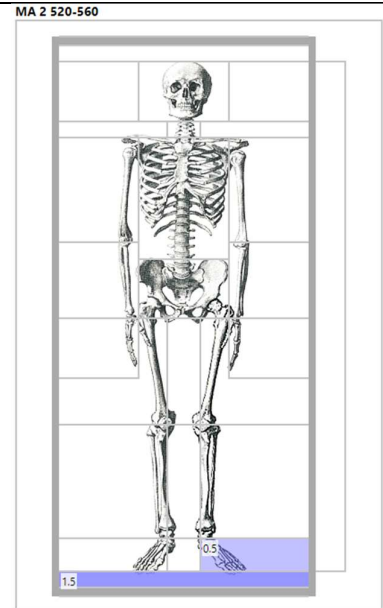

**Glass flasks –
Hailot**

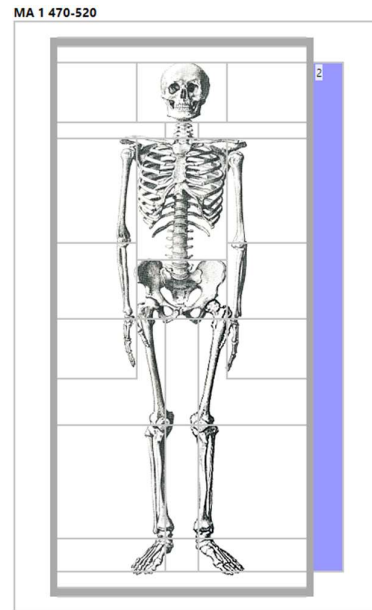

Glass flasks –
Junkersdorf

MA 1 470-520

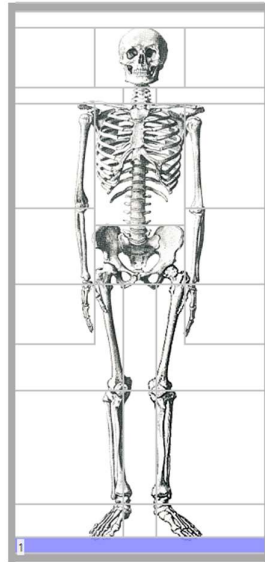

MA 2 520-560

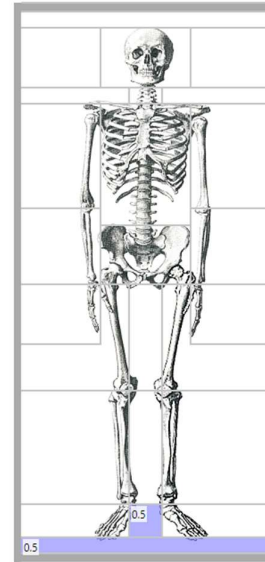

Glass flasks –
Krefeld-Gellep

PM 440-470

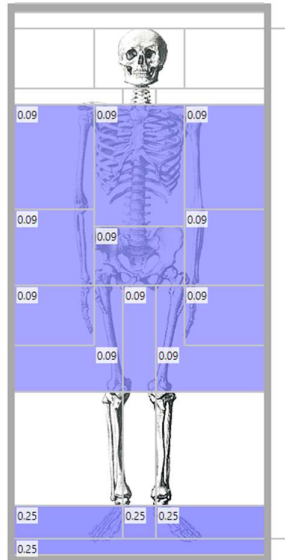

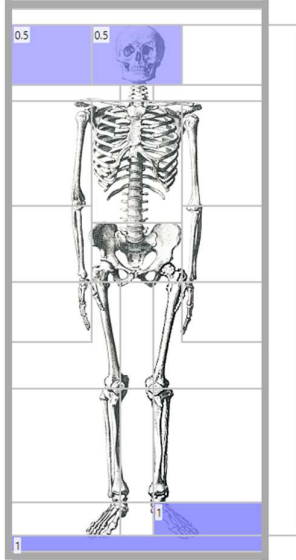
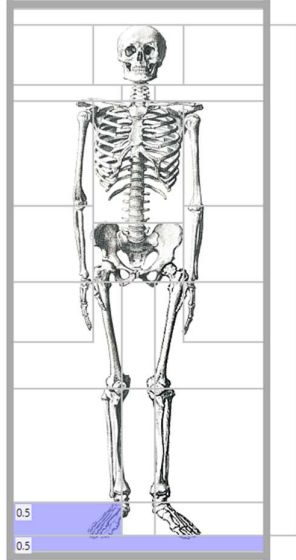
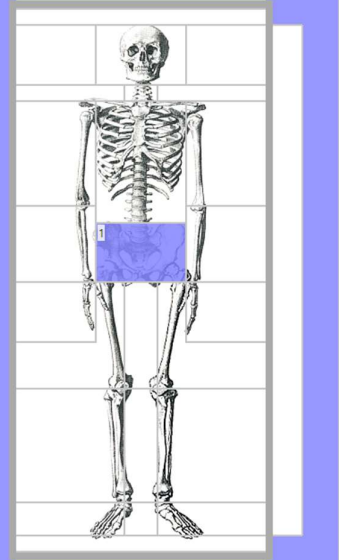
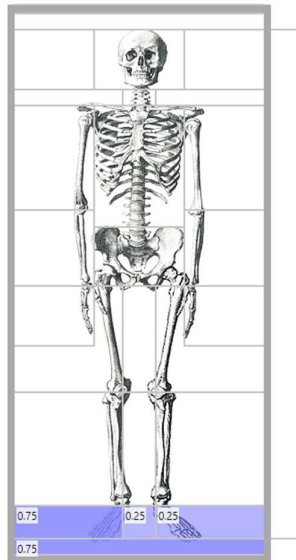
<p>Glass flasks – Müngersdorf</p>		<p>MA 1 470-520</p> 	<p>MA 2 520-560</p> 	<p>MA 3 560-600</p> 
<p>Glass flasks – Nouvion</p>		<p>MA 1 470-520</p> 		

Glass flasks –
Rübenach

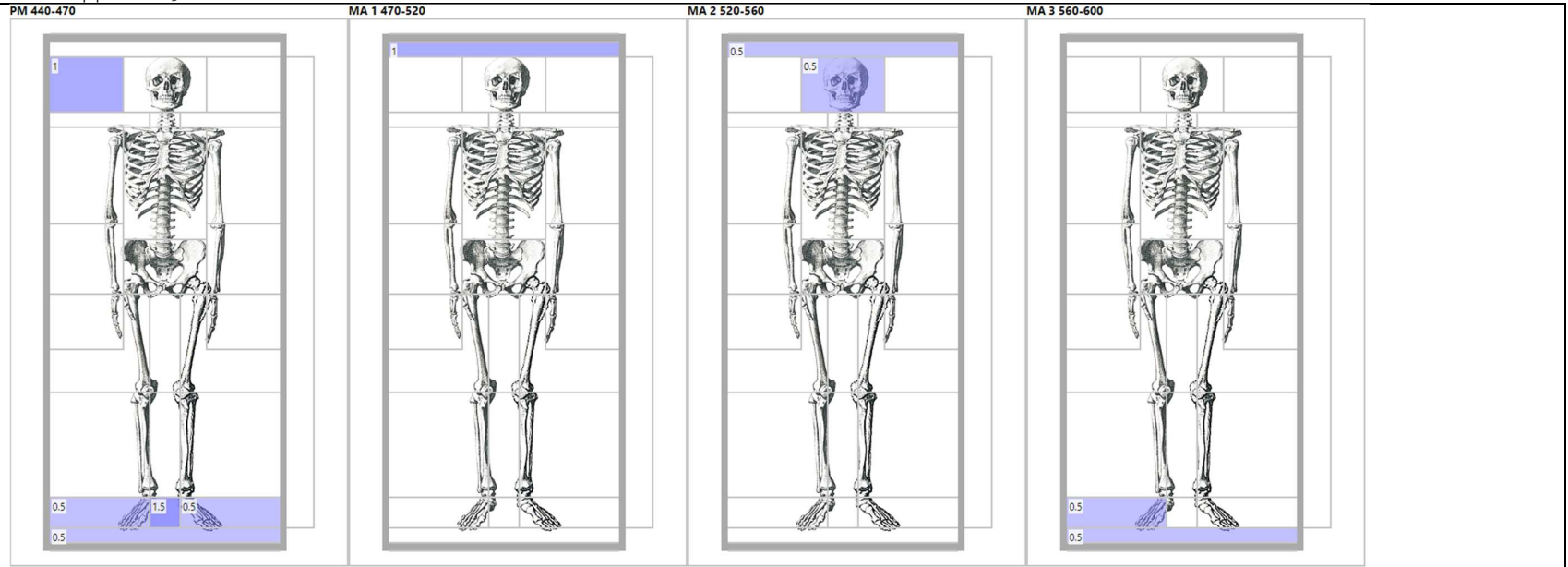

Glass – Jugs

Glass jugs – overall

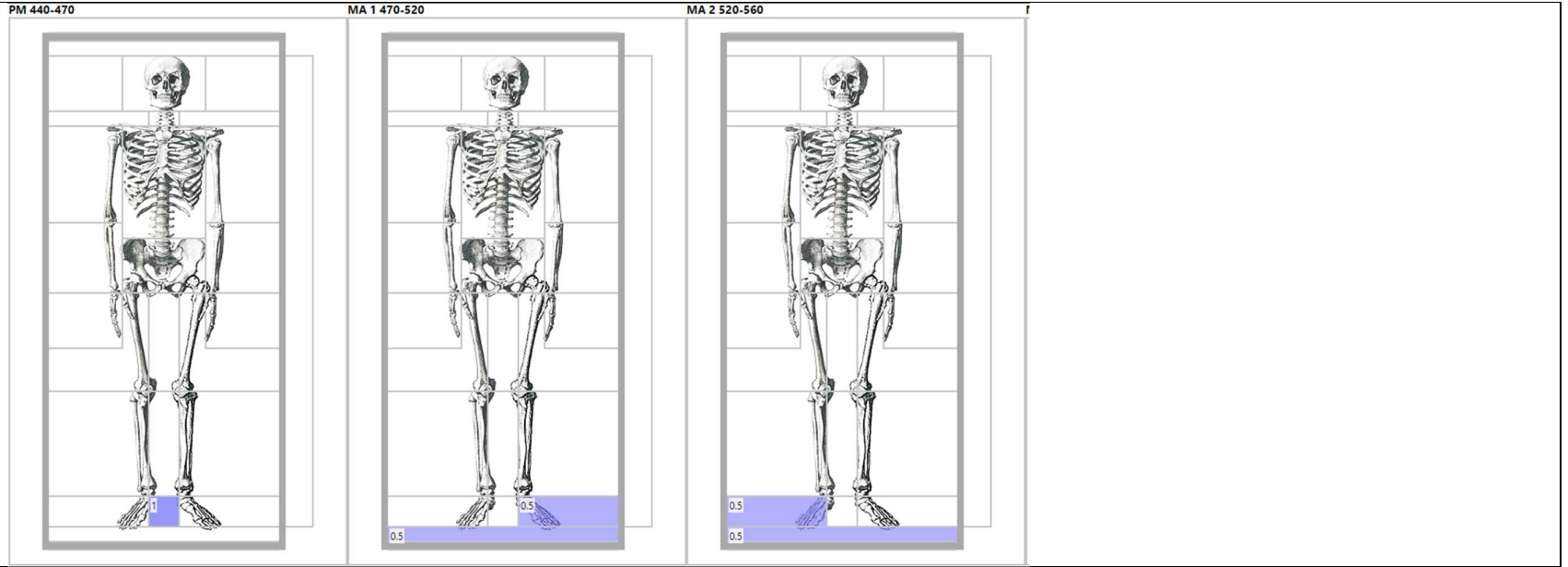

Glass jugs – Cutry

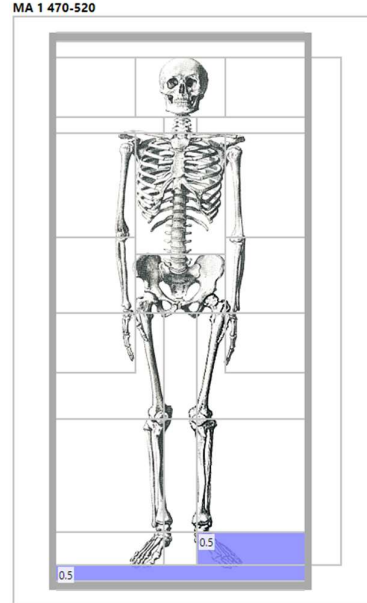

Glass jugs –
Krefeld-Gellep

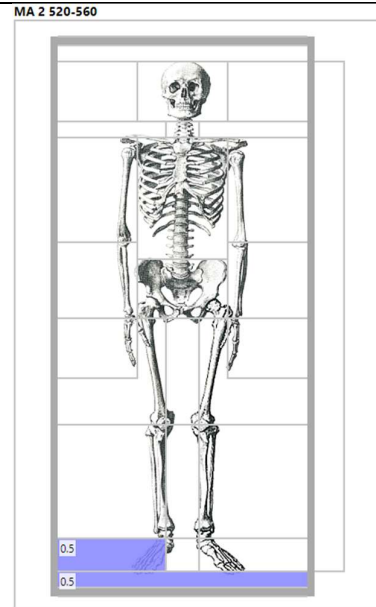

Glass jugs –
Rübenach

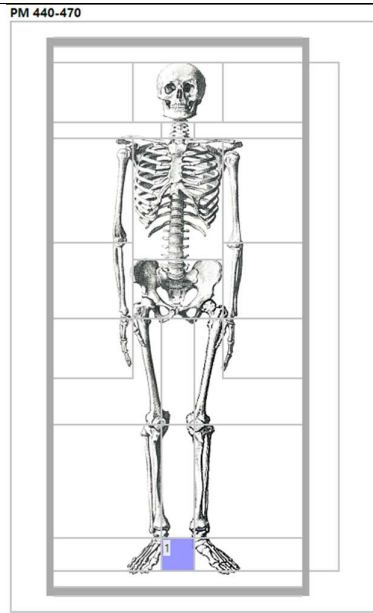

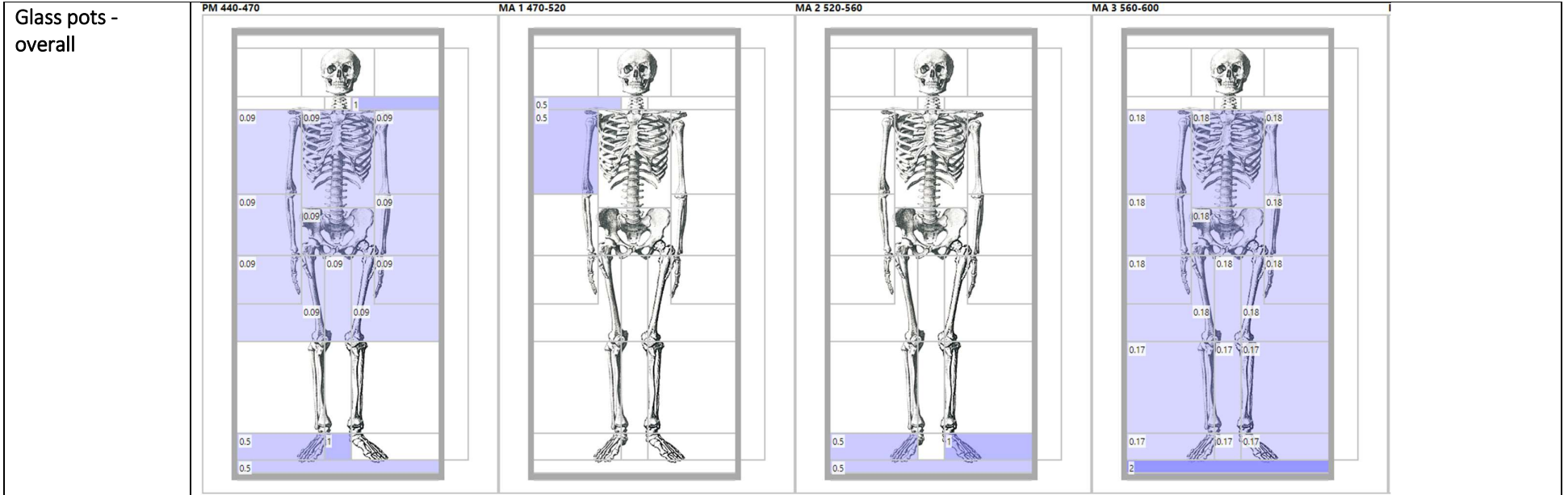

Glass pots –
Broechem

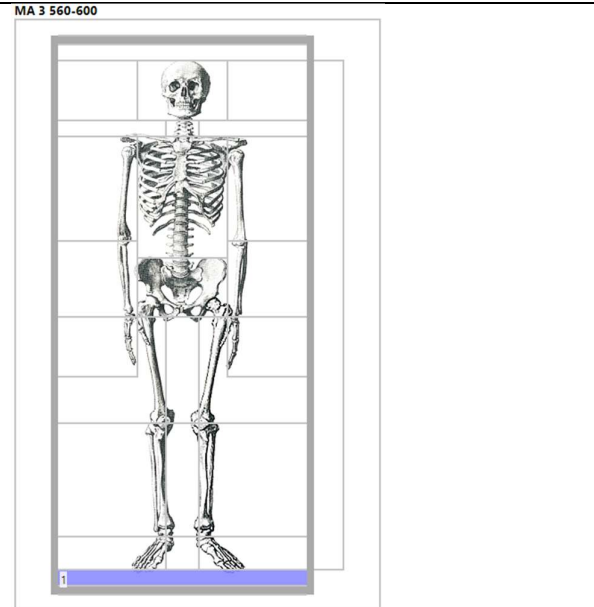

Glass pots –
Bulles

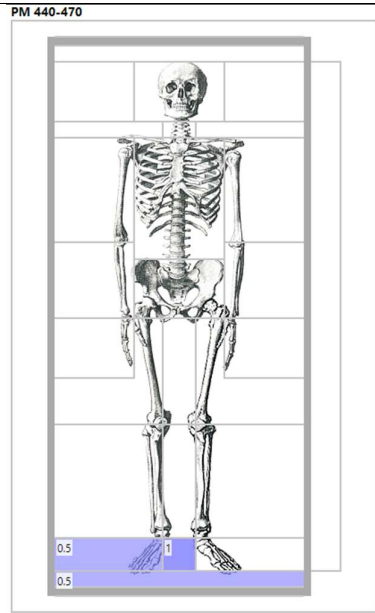

Glass pots – Cutry

MA 2 520-560

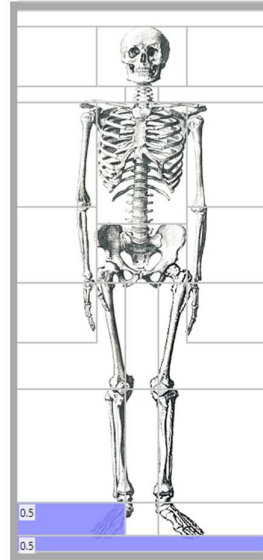

Glass pots – Krefeld-Gellep

PM 440-470

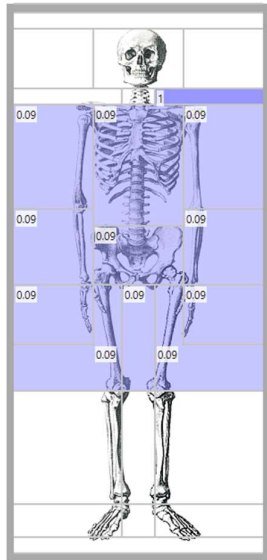

MA 3 560-600

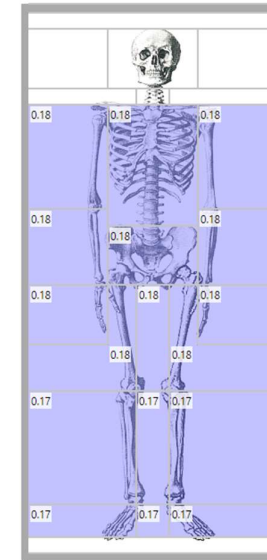

**Glass pots –
Nouvion**

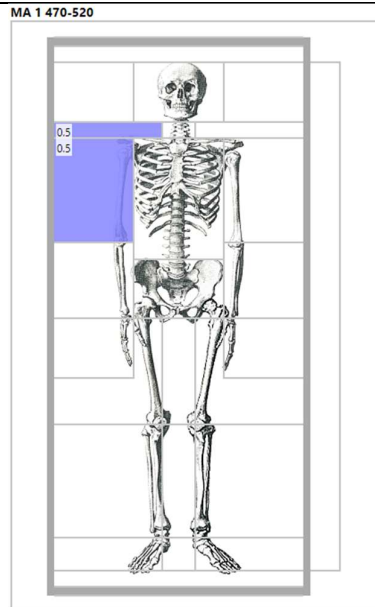

**Glass pots –
Verlaine**

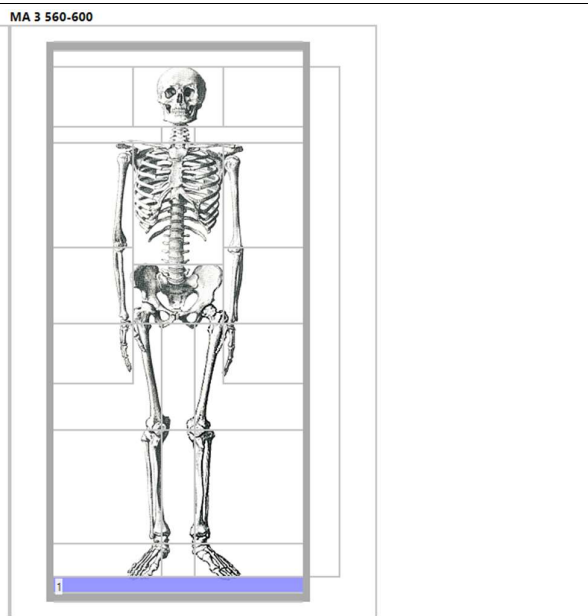
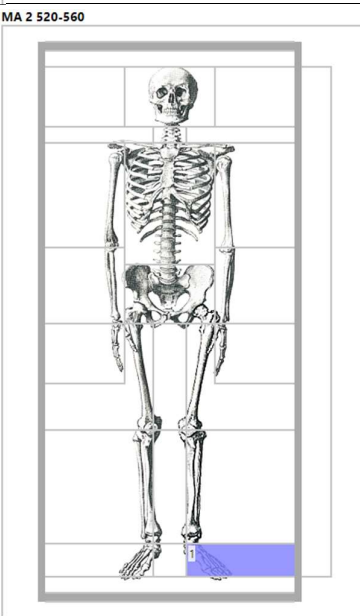

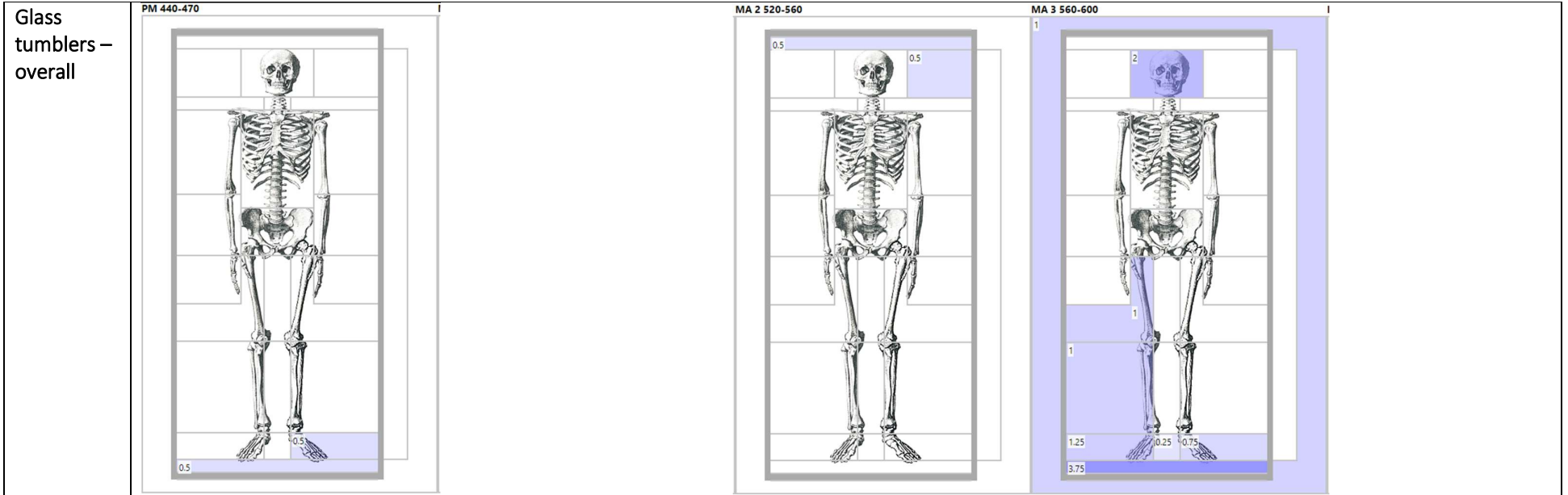

Glass
tumbler –
Broechem

MA 3 560-600

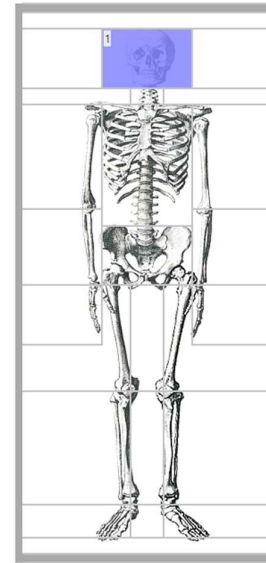

Glass
tumblers –
Bulles

PM 440-470

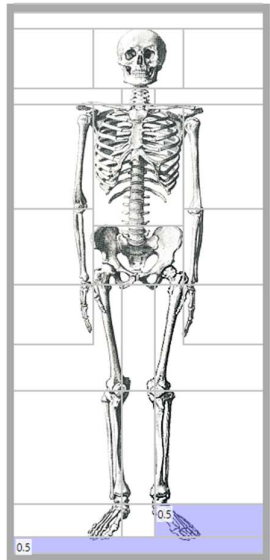

MA 3 560-600

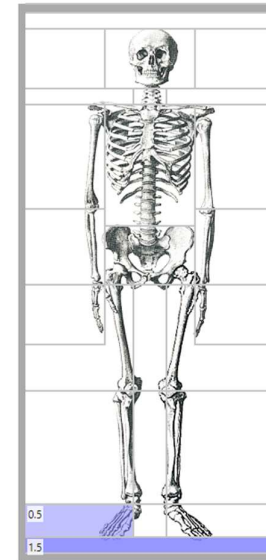

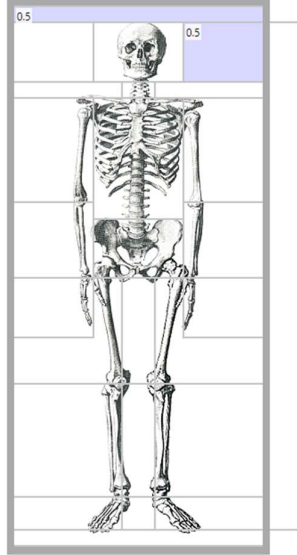
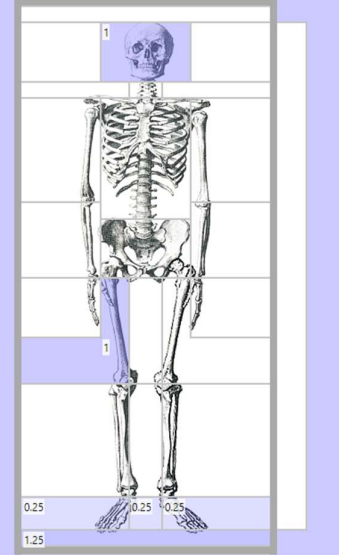
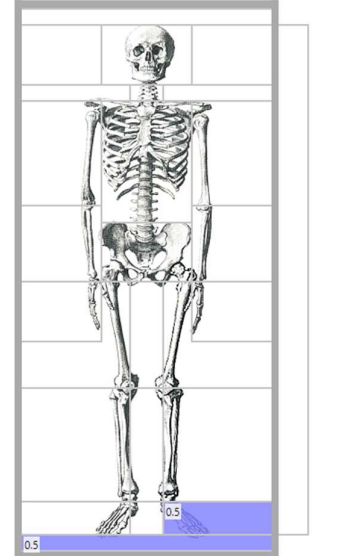
<p>Glass tumblers – Junkersdorf</p>		<p>MA 2 520-560</p> 	<p>MA 3 560-600</p> 	
<p>Glass tumblers – Müden</p>			<p>MA 3 560-600</p> 	

**Glass
tumblers –
Rödingen**

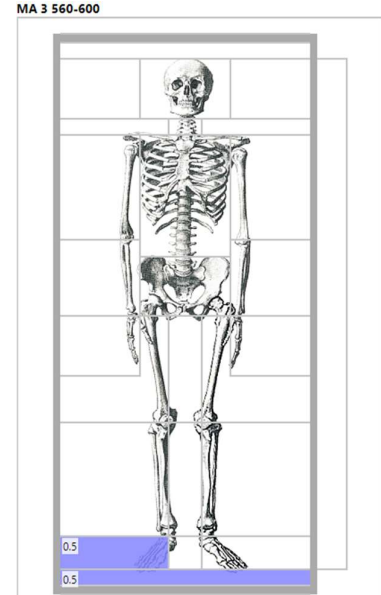

**Glass
tumblers –
Rübenach**

MA 3 560-600

